Husband Slashes Wife's Throat, Then Cuts His Own

Exclusive Associated Press Service

Oakland Tribune.

LAST Edition

VOL. LXXVIII. WEATHER—Oakland and vicinity: Showers tonight and cloudy Saturday; light south wind. OAKLAND, CALIFORNIA, FRIDAY EVENING, OCTOBER 25, 1912. 32 PAGES NO. 66.

22,000 TURKS FACE SLAUGHTER

BECKER TO FIGHT FOR LIFE

Takes Steps for Appeal and Stay of Execution; Death Stares at Him

Guilt of Lieutenant Determined on First Ballot; Degree Causes Wrangle

NEW YORK, Oct. 25.—Twelve men who refused today to discuss their deliberations returned at twenty-seven minutes after 12 o'clock this morning a verdict of first degree murder against Police Lieutenant Chas. Becker, the first of seven men to be tried for the murder of Herman Rosenthal. On Wednesday, October 30, Supreme Court Justice Goff will fix the time for the prisoner's death in the electric chair.

Exhausted by the ordeal of the trial, John F. McIntyre, chief counsel for the defense, nevertheless began today the preliminary steps looking to an appeal and a stay of execution for his client. The case will be fought to the court of appeals, and Becker, pacing his cell in the Tombs, expresses hope of the outcome. At the same time he denounces what he styles the rigorous partiality of Justice Goff in his charge to the jury and his conduct of the trial.

MRS. BECKER IN COLLAPSE.

Mrs. Becker, who fainted in the corridors of the Criminal Court building when a breathless messenger, sprinting for a telephone, shouted "Guilty!" is under the care of relatives at her home in the Bronx. Like her husband, she never dreamed of a first degree verdict, but rather counted on a disagreement of the jurors.

Justice Goff, it is understood, has gone to the country for a rest over the week-end.

One of the first places to which the

(Continued on Page 2, Cols. 3-4)

STRUGGLE PREVENTS MURDER

Matthew Bocarde Slashes His Wife's Throat, Then Severs His Own Windpipe

Woman Awakens in Time to Grasp the Knife as It Descended

SAN FRANCISCO, Oct. 25.—Awakened from a sound sleep at 3:30 o'clock this morning to find her husband crouching at the foot of her bed with a knife in his hand, bent on slaying her, Mrs. Jessie Bocarde, wife of Matthew Bocarde, manager of the J. C. Bocarde Draying Company, residing at 931 Valencia street, and brother of the late Supervisor Bocarde, struggled for her life and succeeded in escaping the death intended for her. Her spouse, however, believing that he had succeeded in slaying her, turned the blade upon himself and gashed his windpipe.

The spectacle of the husband and wife struggling for the possession of the knife, which was meant to destroy them both, was witnessed by Margaret Van Arnstein Bocarde, daughter of Mrs. Bocarde by a former marriage. The girl swooned at the sight and was unable to summon aid. It was not until Mrs. Bocarde, with blood streaming from cuts in her throat, ran out to the doorstep, that the police were summoned.

The cause of the trouble is given by Bocarde in a letter to the coroner, written before the commission of the crime, which shows that it had been deliberately planned. He declares that his wife conducts "Mrs. Van's Social Club." Mrs. Van rents a room in the Valencia street house. The club is a matrimonial agency and Bocarde asserts that a number of men attending it had been quite friendly with Mrs. Bocarde and a Mrs. Smith.

HE "GOT SORE."

"I got sore at him coming and taking up all the evening," he writes, referring to one of them. He also declares that he believes his wife intended to leave him.

Last night the couple, together with Mrs. Van, went to dinner at a downtown restaurant and returned before midnight. Mrs. Bocarde retired immediately. Her husband, who occupied a separate apartment, went to his room. She knew nothing further until she was awakened by his stealthy footsteps. She fought him off and

(Continued on Page 6, Col. 3)

REBELS ARE EXECUTED AT NIGHT

Two of Diaz' Officers Shot When Found Guilty by Court Martial

Same Fate Undoubtedly Is Awaiting Leader of Futile Uprising

VERA CRUZ, Mex., Oct. 25.—Two officers of the staff of Felix Diaz were shot by the federal troops at 10:30 last evening after being sentenced to death by summary court martial. The execution was carried out with absolute secrecy. The victims were Major Zarate and Major Cuesta.

The Diaz court martial will begin its sessions this afternoon and its judgment must be delivered and the verdict put into effect within 72 hours from the time of meeting. Major Fernondo Zeerate and Major Julian Villas are pleading on behalf of Diaz, who, according to military law, is liable to imprisonment for from three to eight years, or death. Public opinion against Diaz is so strong that it is thought a sentence of death will be pronounced on him as well as on all officers and government officials who joined his cause and were captured.

TO ESCAPE PUNISHMENT.

The troops who rebelled will, in all likelihood, not be punished. Some of the volunteers who joined Diaz belonged to the leading families of the city. Those of them who may be captured will be sentenced to short terms of imprisonment. Many of them have escaped.

Commodore Azueta of the federal navy called last evening on General Beltran, the federal commander in chief, who received him coldly, telling him that he did not adopt a definite attitude during the Diaz revolution. It is reported that the commodore also is to be court martialed.

The garrison of Vera Cruz consists of 2500 men of all branches of the service. The city is quiet and business generally has been resumed.

General Beltran, the federal commander, has been informed that Diaz and other rebel officers captured are to be treated strictly according to the military code. If the orders are carried out they mean that Diaz and his comrades will be executed.

200 MEN HOLD OUT.

Governor Lagos Chazaro has arrived from Jalapa and says the entire state is quiet except at Tuxpan, where 200 followers of Diaz still hold out. Government troops have been sent against them.

Colonel Tapia, chief of the federal regulars, will leave tonight for the north to oppose General Higinio Aguilar, the rebel leader marching south from Pueblo.

Colonel Diaz Ordaz, the federal officer who joined Felix Diaz with his troops, has not been captured. Hundreds of persons were arrested today.

The federal, state and municipal employes are being reinstated.

It has been definitely proved that the Nineteenth infantry regiment, in-

(Continued on Page 2, Col. 2)

HUNDREDS DIE IN TERRIBLE HAND-TO-HAND CONFLICT ON BANKS OF TUNDJA RIVER

MACEDONIAN VOLUNTEER SHARPSHOOTERS WHO ARE ACTING AS AUXILIARIES TO THE SERVIAN ARMY IN THE WAR AGAINST THE TURKS.

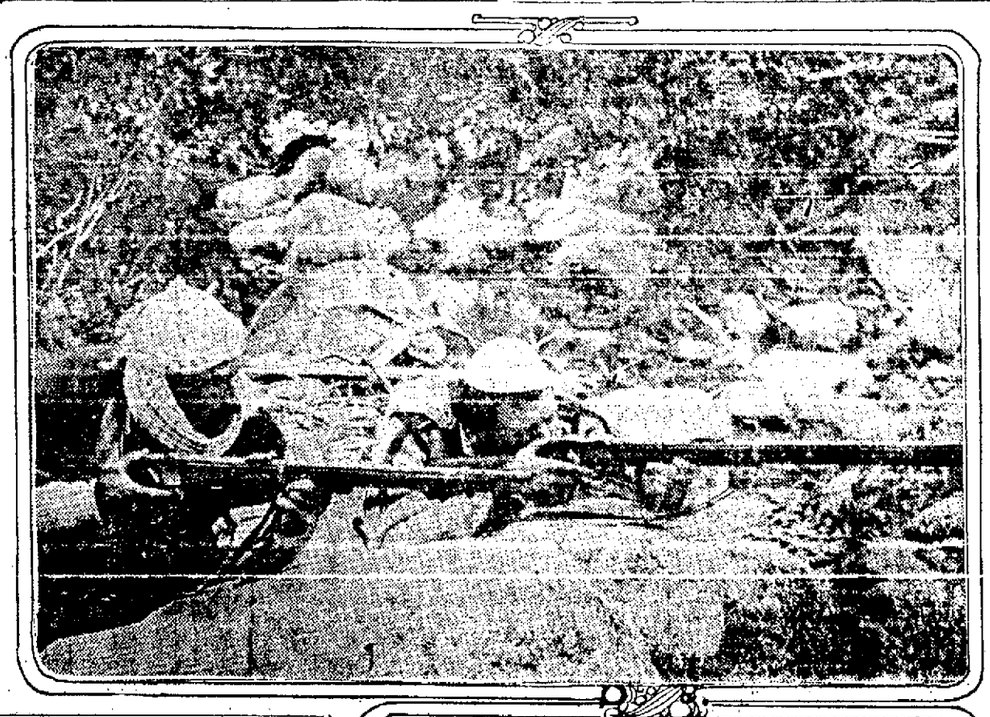

DETACHMENT OF SERVIAN INFANTRY.

ATTACK ON SCUTARI FAILS

Infantry Charge Meets With Annihilating Fire of the Artillery

Balkan Army Rallies to Renew Advance on the City on Three Sides

LONDON, Oct. 25.—A Turkish army of 22,000 men, commanded by Riza Bey, is faced with the alternative of unconditional surrender or useless slaughter near the town of Servia, according to a special dispatch from Athens. The Turkish troops are hedged on the east by high cliffs and on the west by the torrents of the river Aliakmen, the forts of which are held by Greek Highlanders.

On the south and southwest there is a Greek army flushed with victory.

A Sofia dispatch says that Mukhtar Pasha, son of the Grand Vizer, who commanded the fortress of Kirk-Kilisseh, was captured by the Bulgarians, as well as Prince Halim and several generals.

INFANTRY REPULSED.

RIEKA, Montenegro, Oct. 25.—The Montenegrin army has succeeded in surrounding Soutari. Yesterday afternoon the Montenegrin artillery opened fire on the town. The Montenegrin infantry then made a desperate attack on the town, but, encountering an annihilating fire from the Turkish artillery, the attackers were compelled to retire to their former positions, having suffered terrible losses.

The Montenegrins began preparations for a renewal of the attack, which, under cover of artillery fire, was to be made on the city from three sides.

The occupation of Tarakosch was effected after a bombardment.

HAND TO HAND SLAUGHTER.

CONSTANTINOPLE, Oct. 25.—Stories of desperate hand to hand fighting betwen the Bulgarians and the Turks are told in newspaper dispatches reaching here from Adrianople. Great losses were sustained by both armies in the battles around that city on Tuesday and Wednesday. Bayonets were used freely in the fight for the possession of the banks of the Tundja river and hundreds were killed or wounded. Eight battalions of Bulgarian troops attacked the village of Murna yesterday and were repulsed by the Turkish troops with heavy losses.

270,000 TURKS IN FIELD.

The Turks have 150,000 of their finest troops on the line stretching from Kirk-Kilissch to Adrianopla, which latter city is garrisoned by 50,000 men. Still another 60,000 men guard the line from Adrianopla back to Lule Burgas. Abdul Lah Pasha, the commander-in-chief of the Turkish forces some time ago, declared that the troops at his disposal were sufficient and since then the great stream of troops has been directed toward Saloniki. Communication with Adrianople is still working normally and no serious attack on the defenses of that town is yet reported by the Turkish commander.

Fugitives from Kirk-Kielisseh, most of them Christians, are being brought to Constantinople by train.

On the other side of the Pantanelle

(Continued on Page 2, Col. 4)

MOTHER SHIELDS GIRL FROM PUGILIST

Occupies Cell With Girl Witness Against J. Johnson

CHICAGO, Oct. 25.—Mrs. F. Cameron-Falconet, it was learned today, occupies the same cell in the Rockford jail as her daughter, Lucille Cameron, the white girl, whose alleged abduction for Jack Johnson, the negro pugilist, led to federal investigation of Johnson's possible violation of the Mann law. The mother desired to be with the girl, to keep her under her own influence, she said, but it is believed she wants to be sure the negro does not communicate with Lucille. The girl is held by the federal officials, having been unable to furnish the $25,000 bail demanded.

A subpena was issued today for Sig Hart, a well known sporting man here, who is to be one of the important witnesses. Government authorities say there will be subpenas issued for many prominent persons who are believed to have knowledge regarding conditions in the negro champion's cafe.

Hearing of the insanity petition against Lucille was to have been held today at the detention hospital here, but the case was postponed indefinitely until the government has released her, then County Judge Owen will set a date for the hearing, he said.

A subpena has been issued for Perry S. Bauer, a West Side saloonman, who is said by the federal officers to have introduced the Cameron girl to the negro champion in the latter's cafe in West Thirty-first street. The authorities plan to have him before the jury among the first witnesses to be heard Monday.

Roosevelt Takes Up Active Campaign Work

Dictates Letters to Progressive Leaders and Begins to Prepare a Speech.

OYSTER BAY, N. Y., Oct. 25.—Colonel Roosevelt took up today the active work of the campaign for the first time since he was shot 11 days ago. John McGrath, his secretary, came from New York today and as soon as Colonel Roosevelt had breakfasted he began his work. He dictated several letters to Progressive leaders, then took up the preparation of the speech which he expects to deliver in New York next week.

Colonel Roosevelt was not able to do as much as he wished. He has not overcome the effects of the nervous exhaustion from which he suffered after spending a week in bed in Chicago. Dr. Lambert, Dr. Joseph A. Blake and Dr. George A. Brewer are expected from New York this afternoon to dress the wound.

BATTLE ENDS POLITICAL MEETING; 40 WOUNDED

Havana Is Scene of Bloody Riot Which Follows Political Meeting

HAVANA, Oct. 25.—A brisk battle between Conservatives and Liberals, during which several hundred shots were fired and forty persons wounded, several fatally, broke out after midnight in Central Park, in the heart of the city, at the close of a meeting of supporters of Vice-President Alfredo Zayas, who is a candidate for the presidency.

The last speaker had ascended the platform when a nmber of shots were fired [illegible] in front of a hotel. Instantly the crowd began to disperse and the fusillade became general, extending across the park and down the Prado. For ten minutes the firing was brisk.

FIRE ON POLICE.

Strong forces of mounted police and cavalry charged repeated with drawn machetes and firing revolvers. The mob returned the fire from the windows and porches of the houses. Adherents of Zayas fired volleys at the Asbert Club, the shots being returned by supporters of General Asbert, the Conservative candidate for governor. Several policemen and soldiers were shot. Several shots struck the American club, opposite the Asbert club.

Reinforcements of police, rural guards and soldiers arrived and the mob, which was then composed of adherents of both parties, gradually dispersed. Cavalry remained on guard for the night. The total wounded, which included women, was about forty. Several were fatally hurt. The fronts of the hotels and cafes facing the park are riddled.

CLUB IS RAIDED.

When the firing ceased the police raided the Asbert club, searched for weapons and arrested several members. It is openly charged that the police rural guards were under orders from the authorities and were actively assisting the followers of Zayas.

Another meeting here by the Conservatives in outlying boroughs also ended in a riot, during which many shots were fired.

One version of the start in Central Park is that the firing was begun by Conservatives returning from their meeting, who were exasperated by the attack on them there. Political excitement runs high, the two factions accusing the other of beginning the row and both threatening to renew hostilities.

Five Blocks on Waterfront Bought by Southern Pacific

Deeds were recorded today whereby the Oakland Dock and Warehouse Company transferred to the California Development Company property located east of Oak street, from First street north to Fifth street, and facing on the north arm of the estuary, and consisting of more than five blocks in area. The deed is subject to a right-of-way to the San Francisco Terminal Railways and Ferry Company. The deed was dated October 22 and is signed by Edson F. Adams, president of the assigning company. The consideration is not given in the document. It is understood that the purchasing concern is an adjunct of the Southern Pacific Company. The deal follows right on the heels of a $990,000 realty transaction whereby Edson F. Adams transferred large waterfront holdings to the Santa Fe Company situated east of Webster street and along the estuary.

Storm Has Gone South, but There May Be Rain Tonight

THE RAINFALL.

Record taken on Sanborn's rain gauge.

	Inches.
Last 24 hours	.24
Season to date	1.44
Last year to same date	.52

SAN FRANCISCO, Oct. 25.—There may be a few more showers tonight. The present indications are, however, that the slight storm responsible for the rainfall of the early morning hours has passed, and gone on its way southward. The precipitation amounted to about 16 hundredths of an inch and was very beneficial, doing much good and not the slightest bit of damage. The cause of the rain was a storm on the Alaskan coast and high southeast winds in the northern regions. The fall was general throughout the northern part of the coast, going as far south as Santa Clara but not reaching San Jose.

Forecaster McAdie declared that the country would be glad of a continued precipitation.

18 Drown When Steamer Burns at Sea; 22 Saved

NEW YORK, Oct. 25.—The steamer Asiatic Prince, arriving here today from Brazilian ports, reported the rescue of thirteen men from the burning steamship Segundos Varella, sighted off the Brazilian coast on the morning of October 7. The ship caught fire from [illegible] in her hold. There were 49 hands aboard, 18 of whom were drowned and 9 of whom were picked up by another vessel unidentified. The 13 men rescued by the Asiatic Prince were landed at Maceio, Brazil. The ship destroyed had a gross register of 1284 tons and belonged to the Lloyd Brazileiro.

Five New Japanese Liners to Be Built

Orders for as Many More Will Be Placed Later for Panama Traffic

SEATTLE, Oct. 25.—Five new liners, two of 15,000 tons and three of 12,500 tons, have been ordered from Japanese shipyards by the Nippon Yusen Kaisha, according to advices received by the Japanese steamship Tamba Maru, which arrived from the Orient today. It is also reported that orders for five or six other vessels will be placed shortly. The new liners are to be used in the European trade until the completion of the Panama canal, when they will be placed in service between the Orient and the Atlantic coast.

'Diamond Jim' Gives $500,000 to Hospital

BALTIMORE, Oct. 25. — James B. Brady of New York, financier and horseman, who was a recent patient at John Hopkins hospital, this city, has presented that institution with half a million dollars in appreciation of its work and for the extension of its activities. Announcement of the gift was made by Dr. Hugh Young this morning.

The Association of American Advertisers has examined and certified to the circulation of this publication. The figures of other claims examined in the Association's report only are guaranteed.
Association of American Advertisers
No. 2340 Whitehall Bldg., N. Y. City

Armand Cailleau

THE BEST PLACE

For Smart and Exclusive

COATS, SUITS, DRESSES, GOWNS, WAISTS

AT POPULAR PRICES

233-235 GRANT AVENUE

Bet. Post and Sutter

San Francisco

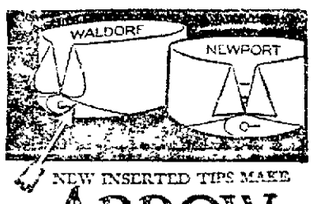

NEW INSERTED TIPS MAKE

ARROW

WING COLLARS

STRONG WHERE OTHERS ARE WEAK. 2 for 25 cents

MARRIED WHILE FULL OF LIQUOR

A. M. Phin Asserts He Was Tricked Into Wedded State.

SAN FRANCISCO, Oct. 25.—Claiming that he was piled with liquor and that his senses were dazed by the stimulants administered to him, in order to trick him into a marriage, Alexander McGregor Phin a plasterer, filed suit for an annulment of his marriage to Isabel Phin this afternoon. The wedding occurred August 8, 1910. Phin says that he was residing at the home of Mrs. Harry H. Leary, 8 Broshan street. He declared that Mrs. Leary's sister, Isabel, with her aid, and that of Harry Leary, her husband, also a plasterer, caused him to drink too many cocktails, took him to the marriage license office and married him to Isabel, Justice of the Peace Smith officiating.

It was not until four days later that he "woke up," he asserts, whereupon he left his wife immediately.

EXTORTION SCHEME NIPPED BY COURT

Attempt to Obtain $106,500 From Former Anna Gould Fails.

LEIPSIC, Germany, Oct. 25.—An attempt to obtain from Duchesse de Talleyrand (Anna Gould) the sum of $106,500, was declared yesterday to be founded on extortion and usury by the imperial supreme court here.

A real estate company having claims against the Duchess de Talleyrand sent a representative to the Duke and Duchess when they were staying at a Berlin hotel in 1911 and forced the Duchess to sign a note for the amount by threatening her with arrest. The court decided that the note was not valid.

MANY OFFICERS TO BE EXECUTED

Diaz and Other Leaders of Rebellion Face Death Before Rifle Squads.

(Continued From Page 1)

side the city, had arranged to join General Beltran during the fight, therefore most of the officers of the regiment have been set at liberty.

The small arms and ammunition distributed by Diaz among the inhabitants are being searched for by the police.

TO MOVE YAQUIS.

JUAREZ, Mex., Oct. 25.—General Trucy Aubert, federal commander here, said today that he has requested that several hundred Yaqui Indians be sent to Juarez from Nogales, Mex., by way of Nogales, Ariz., and El Paso, Texas. Permission to transport the Indians through United States territory will soon be requested of the United States authorities by the Mexican government.

COURT TO DECIDE FATE.

MEXICO CITY, Oct. 25.—A writ removing General Felix Diaz, the rebel leader, from the jurisdiction of the military court was granted late last night by the federal judge of the first district court here. The full court will decide whether Diaz is to be returned to the jurisdiction of the military court or tried before a civil tribunal.

"DEATH TO DIAZ!"

MEXICO CITY, Oct. 25.—A demonstration in favor of the Mexican government was held last evening, when a large number of people paraded the streets waving banners and shouting: "Hurrah for the government! Death to Diaz!" A detachment of mounted police kept in close touch with the demonstrators and no disorder occurred.

Condition of Crown Prince Not Announced

ST. PETERSBURG, Oct. 25.—No news was published today as to the condition of the Russian Crown Prince, and as a consequence Alexander Stolypin, in an article in the Novoe Vremya, voices the demand of the public for information regarding his illness.

DEMOCRATS WILL TRY HARD TO CARRY STATE

CHICAGO, Oct. 25.—The real significance of the visit of William F. McCombs, chairman of the Democratic national committee, to Chicago became apparent today when it was announced that many prominent Democratic speakers would be brought into Illinois in an effort to carry the State in November. They will include Senator O'Gorman and William Jennings Bryan.

BECKER'S GUILT FOUND ON THE FIRST BALLOT

Degree Cause of Wrangle; Doomed Man Maintains His Nerve

(Continued From Page 1)

news of the verdict was taken was the West Side prison, where are quartered the informers, Jack Rose, Sam Schepps, "Bridgie" Webber and Harry Vallon.

The four apparently expected a disagreement, however, for they were all asleep with the exception of Schepps. He was at first suspicious when told that a first degree verdict had been returned, then remarked laconically:

"Mr. Whitman is a smart man."

BECKER DOES NOT SLEEP.

Keepers at the Tombs say that Becker did not sleep last night. He was in court with his lawyers today and declined to give out an extended interview. His fellow prisoners heard the verdict almost the instant it was pronounced.

In some mysterious manner the message flashed from cell to cell and when Becker tramped back along the corridor the faces were pressed at the bars to watch him. Yet no one spoke to him. He gazed neither to right nor left and his set face invited no cheering comments from his companions.

Not a word had come today from the four gunmen and the two alleged accomplices—"Jack" Sullivan and William Shapiro—who are also to be tried for Rosenthal's death. The dates for their trial, which probably will be separate, have not been announced.

WILL STAY IN JAIL.

Inasmuch as their testimony will be used at the trials to come the informers doubtless will remain in jail as material witnesses. In view of their confessions and the threats against them they have expressed no desire for liberty.

Charles Becker enlisted in the New York police department November 1, 1893, when he was 23 years old. His father is dead, but his mother, now in her 82d year, lives in New York and is overcome at his conviction.

"I am sorry the jury found as they did," was Becker's only comment to his jailer this morning, as the convicted man sat on the edge of his prison cot. The iron nerve which stood by him throughout the ordeal of the fifteen-day trial did not desert him today and his bearing was as firm and steady as at any time during the proceedings in the courtroom.

It was declared this morning that the jury arrived at its verdict of first degree murder after only three formal ballots. At no time during the eight hours of deliberation was there any question of Becker's guilt—the only matter of debate being as to whether the verdict should be for first degree murder, meaning death to the prisoner, or second degree murder, which is punishable by life imprisonment.

EIGHT FOR CHAIR.

It was said that the first ballot showed eight of the jurymen for conviction in the first degree, while on the second poll all but one of the twelve were agreed. The final ballot, taken shortly before midnight, was unanimous for a verdict of first degree murder.

District Attorney Whitman will now turn his attention to the case of the gunmen who killed Rosenthal and who must be tried before the same special term of court as Becker. They have all asked for separate trials.

A record in important criminal trials has been established by the prompt disposition of the Becker case. Although it was one of the most important cases ever called to trial here it was disposed of in fifteen days, during which time 3000 pages of testimony were taken and 97 witnesses examined.

The cost of the trial will reach a total far less than that of most of the big criminal cases, it is said. The largest single item of expense was for bringing a witness from England. This item was about $2000. The cost of running the court is figured at about $700 a day, while the expense of keeping and caring for the jury was about $200 a day.

District Attorney Whitman said this afternoon that the four gunmen will go on trial early in November. Then Lefty Louie, Rose, Vallon, Weber and Schepps will be brought into court once more to repeat their story. Whitman pointed out that while counsel for the informers had the right to appear before discussion and demand their release on bail, they had held safe for liberty.

"What they want now," he said grimly, "is not heavy bail, but heavier doors on the West side court prison."

An examination into the mental condition of "Red Phil" Davidson, confessed slayer of "Big Jack" Zelig, was begun today. The examination was ordered by District Attorney Whitman, who, when the three examiners have reported, will determine whether he will press the appointment of a lunacy commission to pass upon Davidson's condition. James W. Osborne, Davidson's counsel, alrady entered for him a plea of not guilty on the ground of insanity.

The commission, after an examination, reported that in their opinion Davidson was sane. He is, however, suffering with hysteria. The trial will begin on Wednesday.

HUNDREDS KILLED IN BAYONET FIGHT

Turks Now Have 270,000 Soldiers In Field Near Adrianople.

(Continued From Page 1)

Turks, is reported to have attacked the Servian army north of Kumanova just as a large force of Bulgarians was about to effect a juncture with it. The Servians found the four divisions of their troops broken up and fled in confusion back across the frontier, leaving a battery of artillery and a general's flag behind them. The Turks took many prisoners and found a large number of dead and wounded on the field.

Zekki Pasha then turned his attention to the Bulgarians, whom he attacked and routed, driving them also back across the frontier with the loss of four of their field guns.

A dispatch from Uskuh says that civilians who are able to leave that town are departing toward the south. It is announced today that the foreign military attaches here are to be permitted to leave for the front tomorrow. The Ottoman government has notified the various embassies that reports of their military attaches should be made in French and a similar request has been made in the case of war correspondents, but it is doubtful whether this can be carried out.

PRINCE IN CHARGE.

BELGRADE, Oct. 25.—The Crown Prince of Servia was in charge of the artillery during the battle at Kumanova in which Servians claim to have won a great victory over the Turks, inflicting a loss of 5000 men, twelve guns and an enormous amount of ammunition. The Turks are said to have had 25,000 engaged and the fighting continued for three days with only short intervals, when darkness prevented the working of the guns.

TROUBLE IN CRETE.

LONDON, Oct. 25.—Reports are current here of serious trouble in Crete. The Greek government has announced the appointment of former Premier Stephen Dragoumis as governor general of the island, which is in defiance of the arrangements of the European powers.

Censored telegrams received today from Crete refer to a naval demonstration by the warships of the powers which is said to have been ineffective.

CITY WELL FORTIFIED.

LONDON, Oct. 25.—The Bulgarian and Greek armies have carried out successfully their part of the first stage of the war waged by the Balkan states against Turkey by the capture of Kirk-Kilisseh and the Turkish base in the town of Servia. Their allies, Montenegro and Servia, are working desperately to do their share by overcoming the Turkish posts at Scutari and Kumanova, which latter is the key to Uskup. It is said that the Bulgarians expect Kirk-Kilisseh to hold out longer and its fall is considered a great achievement.

The victors are confident of their ability to cut the communications between Adrianople and Constantinople. The capture of Adrianople, in the opinion of military experts, will be difficult. Its forts are thoroughly up-to-date and are connected by an underground motor railway line.

The Bulgarians captured many guns and much ammunition and food at Kirk-Kilisseh. Particulars as to the number of prisoners of war have not been given out. Even after the fire of the Bulgarians finally overcame the fortress, fierce fighting took place in the streets, said a special dispatch from Stara Sagora today.

The Turks declare the evacuation of Kirk-Kilisseh was a "stragetical retirement," a phrase which became familiar during the Russian retreat in Manchuria. They still have a big army at Adrianople and along the line to onstantinople.

A dispatch to Lloyds from Burgas, the Bulgarian port on the Black sea, says the Turkish fleet is blockading the bay.

BATTLE IS ON.

CETTINJE, Oct. 25.—An engagement is proceeding between the Montenegrin troops under General Lazovitch and the Turks near Koplik, about twelve miles to the north of Scutari.

TURKS FALL BACK.

BELGRADE, Oct. 25.—A dispatch from Vranica on the frontier declares that the Servians now hold an important position between Kumanova and Uskup and that the Turkish army is falling back on Uskup.

PRINCE ENTERS CITY.

ATHENS, Oct. 25.—Crown Prince Constantine of Greece formally entered the Turkish city of Servia yesterday.

1000 TURKS KILLED.

BELGRADE, Oct. 25.—Stories of hard-fought encounters with the Arnaut tribesmen and Turkish regulars are told by soldiers who were wounded during the earlier fighting at Prepalat pass, 40 miles south of Nish. Many of these have been brought here for treatment.

[illegible] Servian troops noticed the first movements of Turkish regulars, and, fearing a surprise, took up their positions. They had hardly reached the trenches when the Arnauts and Turks opened a heavy fire and advanced to the attack under cover of artillery. When they reached within 100 yards of the Servian position the Servians were ordered to attack, and, leaving their trenches, they made a determined charge.

The battle lasted 13 hours. The Turks lost over 1000 killed, while the Servian casualties also were heavy. The Red Cross society did splendid work, carrying the wounded through a rain of bullets.

WILLING TO MAKE PEACE.

SOFIA, Oct. 25.—"If the powers sincerely desire to pacify the Balkans, peace can soon be obtained," said Premier Gouchoff of Bulgaria in an interview this morning. "The best friends of Turkey now are those who advise her not to prolong the hopeless struggle. The sooner the Turks submit the better it will be for them and for humanity. All friends of mankind must deprecate the mischievous talk that this war is one of extermination. The Balkan states have no intention of exterminating the Turkish people.

"The significance of the fall of the Turkish stronghold of Kirk-Kielisseh lies in the act that the Turks had gathered there the best troops in their army and their best generals. If they have failed to hold their stronghold they will scarcely be able to resist further south."

GREEKS OFF FOR WAR.

DENVER, Oct. 25.—More than a hundred Greeks left here today to enter the Grecian army in the war against Turkey. Hundreds of Greeks gathered at the Greek Orthodox church yesterday when high mass was held and prayers were said for their safe return.

The communicants were the reserves excused from army service from 1900 to 1910. They were escorted to the railroad station by a brass band after [illegible]

100 GREEKS LEAVE SOUTH.

LOS ANGELES, Oct. 25.—More than 100 Greeks, formerly business men in Los Angeles, left today for the East, en route to their old home and to take up arms against their ancient foe, the Turks. Their special train was scheduled to make stops at Salt Lake, Denver, Kansas City, Chicago and Buffalo, where army recruits would be picked up. Colonel Jeriimo Terlingen, in command, said he expected to have his men on the firing line by November 15.

TELEPHONE 'SPY' SYSTEM IS BUSY

Alleged Records Taken From Union Headquarters Identified.

INDIANAPOLIS, Oct. 25. — Records taken by stenographers held in the offices of the International Association of Bridge and Structural Iron Workers, after the officials of that union had been indicted for alleged complicity with the McNamara brothers, were produced for identification at the "dynamite conspiracy" trial today.

Ralph W. Douglass, a newspaperman, was called to testify as to the presence of a telephone spy system in the union headquarters. Douglass said the sound receiver was under President Frank M. Ryan's desk. Secretary Herbert S. Hockin was in the same room at a desk formely occupied by J. J. McNamara.

After eight weeks, the government officials asserted, they heard Hockin and Ryan make remarks which indicated the presence of the telephone system was known. On February 12, Douglass said he and Assistant District Attorney C. W. Nichols recovered the telephone instrument.

The government announced that the stenographers' reports are to be read to the jury late today. In his opening statement District Attorney Miller said it was Hockin, who in "double-crossing" the union, had turned over the keys, so detectives might put the instrument under Ryan's desk at night.

Walter S. Drew of New York testified that he was present at the arrest of J. B. McNamara. On walking back from the police station the witness said he met Herbert S Hockin, national secretary of the ironworkers' union, who said:

"You know, I'm too smart to get mixed up with McNamara."

A few hours after McNamara's arrest, and while the iron workers' executive committee was in session, Drew testified he assisted police and detectives in breaking open vaults at the union headquarters in which the dynamite and nitro-glycerine were found. They later found a box filled with explosives hidden on a farm, near Indianapolis, he said.

Wilson to Resume Speaking Campaign

PRINCETON, N. J., Oct. 25.—Governor Woodrow Wilson will resume next Monday in Philadelphia his speaking campaign which was interrupted when Colonel Roosevelt was shot. The governor said today that the colonel's recovery seemed so certain that he was now arranging dates for the remainder of the campaign.

Follow Your Common Sense

and it will lead you in the right direction.

A person, when sick, is very apt to grasp at a straw. Unworthy articles are alluringly advertised to cure all manners of ills and you are made the goat for experiment unless you use common sense. Everybody is occasionally or frequently in the throes of a bilious attack of which all the symptoms are nature's danger signals for you to do something before it is too late. Headache, bad stomach and constipation are the forerunners of most intestinal diseases. Attacked in time, in a common sense way, they soon pass over. Study your case and study the remedy. Take something which will effectually operate first on your liver, then on your stomach and lastly on your bowels. Take something which nature has furnished and which is untouched not altered by human hands. A natural remedy is the choice of every doctor. Hunyadi Janos Water is their choice. It is the most ideal sensible and safest Natural Laxative Mineral Water and half a tumblerful on arising acts speedily, pure and gentle.—Adv.

Blue Cheviot Box Back Suits $20

We've just opened another shipment of those very popular Blue Cheviot Suits that we have had so much demand for this season. They're made in the newest full box back models and are splendidly tailored. We have them in all sizes and would strongly advise you to make your selections without delay.

Men's Overcoats

Our showing of men's and young men's overcoats embraces all popular models and fabrics at prices that will surprise you by the excellent values they indicate. The majority of our models are made with the very practical convertible collars, which you can wear buttoned to the chin or turned down, as the weather may dictate.

Overcoat prices range from $15 to $35.

Gabardines, Rubberized Coats and Slip-ons up to $25

M. J. KELLER Co.

Washington St., Bet. 13th and 14th Sts.

Last Days of Our Very Successful First

Anniversary SALE

The most extraordinary bargains have been reserved for the wind-up.

TRIMMED HATS

Dozens of different models—each prettier than the other. Hats that are actually worth to $7.50. All reduced for the last days to..... $2.48

TRIMMED HATS

Great variety of shapes and colors—all full of charm and beauty. Worth $10.00 and $12.50 each. All on sale the last days at..... $4.95

Felt Shapes For the Final Days, 98c Regular $2.50 Values.

Velvet Shapes For the Final Days, $1.98 Regular $5.00 Values.

Agents Pictorial Review Patterns

Ribbons (20c and 25c values) For the Last Days. 5c yd.

Willow Plumes In black, solid colors and beautiful two-tone effects—Very beautiful. Sale Price $6.95 $12.50 Values

J's Millinery Supply House 527 12th Street Bet. Clay and Washington.

Money Returned After Campaign, Says Petite

WASHINGTON, Oct. 25.—When the senatorial committee investigating campaign contributions met today H. C. Petite, former speaker of the Indiana House of Representatives, questioned by Senator Pomerene, corroborated the testimony of the contributions of George W. Perkins, Edward B. McLean and Gifford Pinchot to Senator Beveridge's campaign in 1906. He said he knew the money was returned unused after the election. The committee then adjourned until tomorrow.

WITNESSES FAIL TO APPEAR AGAINST EDDIE

LOS ANGELES, Oct. 25.—The public hearing of former City Prosecutor Guy Eddie on charges of contributing to the dependency of a minor person, sworn to by Mrs. Alma Jones, a 13-year-old colored woman, was postponed today in Judge Wilbur's juvenile court until tomorrow. Several witnesses who were expected to testify today failed to appear and adjournment was ordered.

"Worked Like a Miracle on Stomach and Nerves"

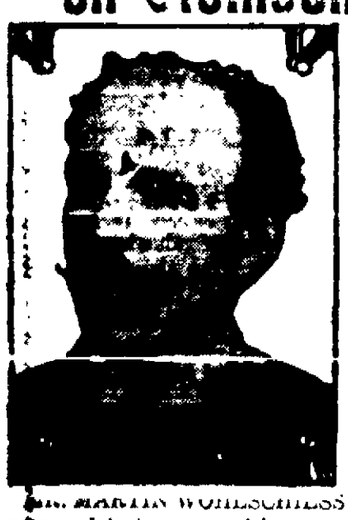

MR. MARTIN WOHLSCHIESS

Before Mr. M. Wohlschiess started using Duffy's Pure Malt Whiskey his stomach was all out of order and his nerves shattered, troubles that were quickly checked.

For two years I suffered from my stomach and nervous trouble. My digestive organs were all out of order, and all that I spent for relief was thrown away. I read about Duffy's Pure Malt Whiskey, tried it, taking four doses a day, and, like a miracle, within a very short time my ailments disappeared. My nerves are now quiet, and my stomach can retain all food, and I am again in good condition. I recommend it to every sick person."—Martin Wohlschiess, Neshaminy P. O., Bucks County, Pa.

Duffy's Pure Malt Whiskey

WHAT IT IS WHAT IT DOES

It is an absolutely pure distillation of clean, selected grain thoroughly malted. It is a predigested liquid food in the form of a medicinal whiskey, and can be retained by the most sensitive stomach.

By assisting digestion and assimilation, it enables you to get from the food you eat all the nourishment it contains. It builds up the nerve tissues, tones up the heart, gives power to the brain, strength and elasticity to the muscles and richness to the blood.

Sold in SEALED BOTTLES ONLY by druggists, grocers and dealers, $1.00 a full size bottle. The Duffy-Malt Whiskey Co., Rochester, N. Y.

Only One "BROMO QUININE" That is LAXATIVE BROMO QUININE. Look for the signature of E. W. GROVE. Cures a Cold in One Day, Cures Grip in Two Days. 25c.

Ridgways TEA

Gold Medal, London, 1908

"Capital Household"

Order Trial Package TODAY!

SAAS BROTHERS DISTRIBUTORS

Simmonds

THIRD FLOOR BACON BUILDING

Places on Sale Saturday at 9 a. m.

75 Ladies' New Fall Suits AT $16.75

Former Values Were $25 to $35

We could print more, but it is safe to say the entire seventy-five will go with a rush to the first who see them. Nor do we hesitate to say you cannot find the duplicate of these suits anywhere for less than $25.00.

Simmonds

Tailors to Her Majesty, the American Lady.
284-289 BACON BUILDING, Twelfth and Washington Streets, Oakland.

REBUKE PROGRESSIVES AT POLLS, ADVISES SENATOR

Edward I. Wolfe Warns the Republicans Against Stickers on Ballot

SAN FRANCISCO, Oct. 25.—Senator Edward I. Wolfe, chairman of the Taft Republican minority convention, published here today a statement to the Taft Republicans throughout the State, in which he warns them that they cannot use stickers to place the names of Taft electors on the ballot, and that to write in the names of such electors would do Mr. Taft's candidacy no good. In part the statement reads:

"There are no Taft electors nominated in the State of California. The thirteen Republicans that walked out of the Progressive convention, when, by a vote of 88 to 13, the convention repudiated Wm. Howard Taft and endorsed the candidate of another party, believing that they were the only Republicans in the convention, nominated a set of electors and endeavored through the means of a writ of mandate to get a supreme court decision compelling the secretary of state to place upon the ballot as Republicans the nominees of their convention. This for technical reasons, the supreme court refused to do.

NO TAFT ELECTORS.

"Consequently, there are no Taft electors to vote for, and even if a small percentage should write in the names of Taft electors they would be counted as scattering and do no good to Mr. Taft's candidacy.

"The election laws of the State provide that names of candidates other than those nominated by conventions or by petitions must be written on the ballot. Hence, pasters possibly cannot be used.

EFFORT IS LOST.

"Every effort has been made to get Acting Governor Wallace, in the absence of Governor Johnson, to call an extraordinary session of the legislature to amend the election laws, so as to permit the Republicans of the State to cast their votes for their nominee for President. This Mr. Wallace has refused to do.

"As a result of this, for the first time in the history of this State, the members of the great Republican party of California are disfranchised. And it is within the power of Republicans to rebuke this action in no uncertain way on November 5."

Don't let a pain in the region of your heart scare you into thinking that you have heart disease.

Just as pain in the back seldom indicates kidney trouble so pain near the heart is scarcely ever present in organic heart disease. The pain is nearly always caused by stomach trouble for the stomach and heart are connected by many nerves, and gas on the stomach causes pressure on the heart.

The alarming pains will disappear if you tone up the stomach, eat the right things, not too much of them, and don't worry. Dr. Williams' Pink Pills are the best stomach tonic. One pill after each meal soon produces a healthy appetite, the food does not distress you, you are no longer troubled with gas, sour risings in the throat and those misleading pains, around the heart. Strength and energy return and the rich, red blood carries renewed vitality to every organ of the body.

Mrs. Joseph A. Mong, whose address is R. F. D. No. 1, Sugar Creek, Franklin, Pa., says: "I had no appetite, my stomach was weak and I had no ambition. My food would distress me, I suffered from nausea, had sick headaches and would be dizzy and faint. I had severe pains around my heart and in the small of my back. I was under a doctor's care but he did not help me. My sister-in-law, who had taken Dr. Williams' Pink Pills with good results, advised me to try them. I experienced relief from the first box. My appetite returned, my stomach trouble left me and I was soon in good health."

Dr. Williams' Pink Pills are sold by all druggists or direct by mail at 50 cents per box, six boxes for $2.50, by the Dr. Williams Medicine Co., Schenectady, N. Y. Send today for interesting book.

CROWDS BRAVE RAIN AT PLEASANTON

FAIR ATTRACTS PROMINENT VISITORS

MISS SUSIE HANSEN WITH SOME OF THE PRIZE GRAPES SHOWN AT THE COUNTY FAIR.

PLEASANTON, Oct. 25. — Despite the inclemency of the weather today crowds from three counties flocked to the Alameda County Fair grounds during the afternoon and viewed the many exhibits. Owing to the rain, the free-for-all pace race was postponed until late in the afternoon. By noon a long list of entries had been handed to the committee in charge of the racing events.

The day is officially known as San Francisco, Santa Clara and San Joaquin counties day and many distinguished visitors from these sections of the state were the guests of honor. They were taken on a tour of inspection by E. E. Hall, president of the Alameda County Fair Association, and other officials.

BRONCHO RIDING.

The daily broncho riding exhibit was witnessed by a large crowd, some of the most skillful riders in the county being among the entrants. Tomorrow will be the biggest day of the fair. Arrangements have been made to welcome a party of more than 200 boosters from Oakland, members of the progress and prosperity committee of the Oakland Chamber of Commerce. There will be horse races, parades and mardi gras features during the evening. The school children of Alameda and surrounding counties will be the guests of the officials of the fair association.

The livestock show held yesterday was a marked success. A collection of prize cattle, sheep, pigs and horses from Contra Costa, Santa Clara, San Joaquin, San Francisco and Alameda county were brought here for the event. The exhibits occupied separate buildings especially built for their reception. One of the noticeable features was the splendid specimens of thoroughbred dairy cattle shown. All sorts of farm products was also on exhibition. This portion of the entries was housed in the main pavilion, where band concerts were given throughout the day. The exposition is considered a great success by the management.

HORSE RACES RUN.

A free-for-all trotting race was run in the afternoon and furnished excitement for the crowds from start to finish. The main event was the race for a purse of $100 offered by the association. Bodaker, driven by Henry Smith and owned by Thomas Doran, was the winner. Cresto, driven by C. James, finished second, and Reina Rirectum, driven by S. Christensen, and Orlena, handled by Charles De Ryder, came in third and fourth respectively.

The fancy riding done by officers and students of the San Francisco riding school was one of the attractions of the day. After the awards were made in the livestock exhibition many of the animals were paraded through the fair grounds. Many late entries in the agricultural and horticultural exhibits were installed today in preparation for tomorrow. Preparations have been made to welcome thousands to the grounds. The fair will be continued until Sunday evening.

PRIZES AWARDED.

The following prizes were awarded by the judges for the cattle show:

Class 1, shorthorns, free for all:

Bulls, 3 years and over—King Lancaster II, first, T. H. Glide; Straight Archer II, second, Howard Cattle Company.

Bulls, 2 years and under—Greenwood Knight, first, T. S. Glide.

Bulls, 1 year and under—Clara's Knight II, first, T. H. Glide, College Count II, second, Howard Cattle Company; Clover Crest, third, T. S. Glide.

Bulls, calf, under 1 year—Hillcrest King, first, T. S. Glide, Greenwood King, second, T. H. Glide; College Count, third, Howard Cattle Company, Archer Junior, fourth, Howard Cattle Company.

Chaihpion bull, 2 years and over—King Lancaster II, first, T. H. Glide.

Champion cow, two years and over—Greenwood Queen, first, T. H. Glide.

Champion cow, two years and under—Luella Lancaster first, T. H. Glide.

Cows, three years and over—Mystic Secret, first, T. H. Glide.

Cows two years and under three years—Greenwood Queen, first, Greenwood Bride II, second, Luella Valley View XI, third; T. H. Glide.

Yearling—Luella Lancaster, first, T. H. Glide; Bapton Queen, second, Howard Cattle company, Hillcrest Lady, third, T. S. Glide.

Heifer cows—Winsome Countess, first, Howard Cattle company, Lady Perfection, second, T. S. Glide.

CLASS THREE HOLSTEIN.

Bulls, two years and under—Gorchen's bull, first, Gorchen's heifer, second.

CLASS FOUR, JERSEYS.

Cows 2 years and over—Louella Belle first, Locke.

Cows 2 years and under 3 years—Valet's Golden Beddy, first, Locke.

Cows 1 year and under 2 years—Financial Prospect of L., first, Locke, McBride's Heifer, second.

Cows, class under 1 year—Valet's Handsome Lenola, first, Locke.

CLASS 5, FARMERS' CLASS—JERSEYS AND GUERNSEYS.

Best cow 2 years and over—Hearst Ranch Cow, first, Hearst Ranch Cow, second.

Best cow under two years—Hearst Ranch Heifer, first, Hearst Ranch Heifer, second.

Best bull under 2 years—Hall's Jersey Bull, first.

Bulls, 3 years and over—King Valet, first, Woodlawn of St. Lambert, second; Locke.

Bulls, 2 years and under—Graces Fox of Vanadera, first; Locke.

Bulls, 1 year and under—Foxy King of L, first, Locke; Ledas Golden Laddie of L, second, Locke.

Bulls, calf under 1 year—The Imp of L, first; Ledas Golden Laddie of L, second, Locke.

Champion bull, 2 years and over—King Valet, Locke.

Champion bull, under 2 years—Foxy King of L.

Champion cow, 2 years and over—Lenolias Belle, Locke.

Champion cow, under 2 years—Financial Prospect of L, Locke.

REPUBLICANS SEEK SUBSTITUTE CANDIDATE

HELENA, Oct. 25.—The Republican state committee will meet here tomorrow to select a candidate for Congress in place of W. F. Meyers, who died at Butte last night.

ADMIRAL COWIE INSPECTS STATION

Paymaster General of Navy on Tour of United States.

SAN FRANCISCO, Oct. 25.—Admiral T. J. Cowie, paymaster general, United States Navy, is on a tour of naval stations and at present is inspecting San Francisco bay stations. He will be entertained at luncheon Monday, October 28, at 12:30 o'clock by the San Francisco Chamber of Commerce in the quarters of the Commercial Club, Merchants' Exchange building, and a large gathering of merchants is expected to meet the naval officer, whose relations with San Francisco have always been of the most cordial nature. Additional interest is given to the visit at this time, as it is reported that he will inspect sites for the proposed naval drydock to be constructed on San Francisco bay.

Admiral Cowie arrived early in the week and registered at the St. Francis hotel with Mrs. Cowie. On Tuesday evening he was entertained at a dinner given at the Army and Navy Club. On Wednesday he inspected the naval station and training school at Goat Island, and yesterday he went Mare Island Navy Yard. He will return to San Francisco Saturday.

As paymaster general of the navy, Admiral Cowie has supervision over the purchase of all naval supplies and in that business he has come frequently in contact with San Francisco merchants. The fair treatment the local supply houses have received from the purchasing department of the navy under Admiral Cowie's administration has been to the great advantage of the city, and the luncheon to be given the visitor on Monday will be a testimonial of the personal and professional regard entertained for him by the business men. Mrs. Cowie will be entertained by the wives of members of the chamber of commerce at the same time.

TAFT'S VACATION BROUGHT TO END

Leaves for Boston at Completion of Trip Through Maine.

POLAND SPRINGS, Me., Oct. 25.—President Taft's vacation was brought to an end today with the completion of his Maine trip. Accompanied by Mrs. Taft and Miss Helen Taft, he left for Boston.

The President is to speak tomorrow at the dedication of a Polish college at Cambridge Springs, Pa., and will leave in the afternoon for Washington. There he will see Secretary Knox and resume the conference which was begun Wednesday about diplomatic problems.

TEACHERS ROBBED.

BERKELEY, Oct. 25. — Teachers' desks at the Franklin school, San Pablo avenue and Virginia street, were looted of various trifles of little value by someone who gained entrance to the school after closing hours last evening. The burglary was reported to the police by Manuel Lora, janitor.

You can't beat Jackson's terms anywhere unless you pay extra that's certain

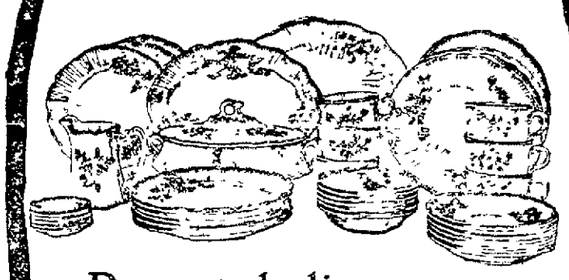

Decorated dinner set $3.95

A pretty decorated set of forty-eight pieces, neat shape and design, medium weight; plenty for family of six. Just fifty sets to be sold.

Pay $1.00 down, balance next month

Store open till ten Saturday nights

On sale all day Saturday at Jackson's

Dignified Credit — Jackson's — CLAY at Fifteenth OAKLAND

See Jackson's 3-room outfit for $65 $6.50 down $6.50 month

BABIES FOR ADOPTION.

BERKELEY, Oct. 25.—In the receiving home of the Children's Home Society of California, Berkeley, are nine baby boys and one baby girl, all under 1 year of age, two boys 8 years old and five girls from 2 to 12 years of age.

Two of these girls are sisters and the society desires a home for them where they will not be separated. For information relative to adoption of any of them, call at the office, 1921 Russell street.

What is Castoria

CASTORIA is a harmless substitute for Castor Oil, Paregoric, Drops and Soothing Syrups. It is pleasant. It contains neither Opium, Morphine nor other Narcotic substance. Its age is its guarantee. It destroys Worms and allays Feverishness. For more than thirty years it has been in constant use for the relief of Constipation, Flatulency, Wind Colic, all Teething Troubles and Diarrhœa. It regulates the Stomach and Bowels, assimilates the Food, giving healthy and natural sleep. The Children's Panacea—The Mother's Friend.

The Kind You Have Always Bought, and which has been in use for over 30 years, has borne the signature of Chas. H. Fletcher, and has been made under his personal supervision since its infancy. Allow no one to deceive you in this. All Counterfeits, Imitations and "Just-as-good" are but Experiments that trifle with and endanger the health of Infants and Children—Experience against Experiment.

Genuine Castoria always bears the signature of Chas. H. Fletcher.

C. J. Heeseman INC.

Young Men's Wet Weather Coats "Up or Down" Collars $15

HIGH SCHOOL OVERCOATS, we call them, as being most popular with boys of that age. Let us show you an exceptional 52-inch model that we are featuring this week—made of a heavyweight, dark grey, rough herringbone fabric, "proofed" by the genuine "Cravenette" process. This is a double-faced material with a plaid back and is lined only in the sleeves and shoulders to make it easy to slip on or off, and at the same time eliminate all unnecessary weight.

Boys' 8 to 16 Long Overcoats "Up or Down Collars" $8.50

BELTED MODELS, with either full or half belts, are miniatures of our most popular coats for men. We show these extremely serviceable and handsome coats in heavyweight winter fabrics of gray and brown mixtures. These are full length coats and completely exclude the cold, but for dress purposes their exceptional tailoring makes them particularly appropriate. Regular style pockets or others of the vertical slash type, add to the variety of these popular models.

Velour Hats for Men $5

A delayed shipment of Men's Velour Hats has arrived at last and we can now offer you, in the $5 grade alone, an assortment of at least a dozen different models or colors. Black, grays, greens of many shades and beautiful tans make up an assortment you never have seen equaled at the price.

An Extraordinary Line of Men's Winter Underwear

Some of Our Big Values at $1

Here is a crude suggestion of the extensiveness and variety available in our Underwear Section at one price alone. Multiply these items by the great range of prices we quote and you will have a faint idea of the immensity of our stock.

Cooper's Worsted, natural colors.
Cooper's Ribbed Balbriggan, light and heavy weights; colors ecru, pink and blue.
Merinos, light, medium and heavy weights; natural color.
Globe, heavy ribbed ecru Balbriggans.
Interlock Eiderdown ecru Balbriggan; extremely soft weave for sensitive skins.
Union Label B. and L. medium and heavy ecru ribbed Balbriggan.
Wright's fleece-lined natural gray, white inside; vicuna marinos, brown.

Flannelette Pajamas $1.50

A very special value is offered in popular sleeping garments, especially suitable for these cold winter nights. Neat striped patterns prevail throughout the line, the garments are made full size and are finished with neat frogs of mercerized braid. Warmth and comfort for frosty nights.

Men's Guaranteed Everwear Hosiery

We now sell these hose with an unlimited guarantee, our customers determining for themselves whether they have proved satisfactory. In black or tan in three grades: Egyptian cotton, 25c; silk lisle, 35c, or pure thread silk, 50c. Sold under the most liberal guarantee ever made.

Men's Union Suits Priced From $1.50

Agents for Dr. Jaeger's Sanitary All-Wool Underwear

Cartwright & Warner's All-Wool Underwear

Men's English Cashmere Hosiery

The celebrated "Cashmere" Brand is far superior to the many grades of so-called "cashmere" hose that are made almost wholly of cotton. We can furnish them in natural gray oxford or plain black—also in black with white foot. Prices 25c the pair; six for $1.40; per dozen $2.75.

WASHINGTON AND THIRTEENTH OAKLAND

Take Elevator, in half a minute it brings you to the

Second Floor—

The only place where you can buy the best

$4 to $5.50 Women's and Men's Shoes

At **$2.50** the pair

All the newest and best styles.

So many patterns to delight the eye; so many shapes to give comfort; so many leathers for all kinds of weather, that absolute satisfaction is guaranteed.

Lewis Sample Shoe Co.

Second Floor Room 92-93 **Bacon Bldg.** Washington and 12th Sts.

SACRAMENTO EXHIBIT WINS PRIZE IN NORTH

SACRAMENTO Oct. 25—Word was received today at the Sacramento Valley Development Association office from Secretary O. H Miller that the valley exhibit installed at the Dry Farmed Products Exposition, which is held in conjunction with the International Dry Farming Congress at Lethbridge, Alberta, Canada had carried off the special grand prize.

This is a prize awarded only to exhibits of special merit and consists of a shield The Sacramento valley competed with practically all of the progressive sections of the continent The exhibit sent by the development association is the most interesting and attractive display of the show.

RUN DOWN BY CAR.

OMAHA, Neb., Oct 25—John H Owen, for 20 years a chief operator for the Western Union Telegraph Company, last night was run down and killed by a street car within a block of his home. Owen was well known throughout the west, having been for many years a press telegrapher

Mosbacher's Give Best Values

Thousands Say It—So Will You

Compare and we will prove it to your perfect satisfaction.

Remarkable Offer in Women's Suits

A value you cannot realize until you see the suits.

Men's wear serges and cheviots in Navy, Black and Mixtures. Tailored in plain but perfect fashion. Hand buffed edges and hand finished collar. Interlined and richly lined with guaranteed satin. $22.50 to $27.50 values **$17.50**

Full Length Coats

Cheviots and tweeds in fashionable mixtures. This season's most desirable models. $15.00 values **$9.95**

A Special in Caucasian Lamb Coats

Richly lined, made and finished like a handsome fur coat, $30.00 values **$19.95**

Elegant Novelties in Finer Coats

$12.50 to $40.00

And we want to state right here that these prices are far, far less than you can find elsewhere for the same rich garments. And remember that we save you another $2.50 or more, for we do not charge for alterations.

Other Specials

Dressy Chiffon Waists $2.95

Navy, black, tan, Copenhagen, gray, etc. Net or chiffonette underbody, newest models. $4.50 and $5.00 values **$2.95**

Elegant Fancy Silk Waists $3.95

Stripes, brocades and solid colors. Handsome as well as serviceable. $5.50 values **$3.95**

Women's Flannelette Night Gowns

Soft, fleecy, nap, extra good quality, full length, all sizes. $1.50 values **95c**

Women's Silk Hose

Full made, finest silk; $1.50 values **$1.00**

Children's Coats

Cloth, velvet and corduroy. **$2.50 and up**

Muslin Night Gowns

We positively give the best values in gowns. Full size, plain or fancy trimmed. Hundreds of styles to select from. They are great values for $1.50.. **$1.00**

Infants' White Coats

Cashmere and serge, long and short, daintiest trim of fancy silk braids and embroidery.

$2.95 to $6.50

MOSBACHER'S

CLOAK AND SUIT HOUSE

14TH AND WASHINGTON STS. OAKLAND

FLEEING PRISONER QUICKLY JAILED

The Wireless Halts Departing Steamer for Officer and Accused Man.

LOS ANGELES Oct 25—That Charles W Boxer recently arrested in San Francisco on the charge of having embezzled $1400 from the Panama railroad by which he was employed is on the way back to the canal zone today for trial, instead of being free is the result of a combination of luck and the use of wireless telegraph.

Boxer arrived at Los Angeles harbor on the steamship Pennsylvania in the custody of D W Brandt, a policeman of the canal zone Just before the steamship sailed Boxer eluded Brandt and landed Brandt went ashore to look for Boxer, going first to the police station There he found Boxer who had been arrested on suspicion almost as soon as he had left the wharf

Meantime the Pennsylvania had sailed Brandt sent a message to it by wireless and it lay to while Brandt and Boxer were taken to it by a speedy launch

Brandt said he would keep Boxer in irons the remainder of the voyage

GERMANY SEEKS FAVOR IN ROOSEVELT'S EYES

BERLIN, Oct 25—The government will propose a series of legislative measures after the close of its investigation of race suicide propensities of the German population The first of those announced is a bill prohibiting the sale and use of non-hygienic baby bottles and putting the industry under government control The second step, which is still under consideration, is the giving of premiums to poor members This it appears, may be adopted by the Reichstag

At a meeting of the German Society in Berlin, held to consider the situation it was agreed that the race suicide tendency was developing more rapidly in the Fatherland than in any other country The evil has infected all large German towns and is spreading with appalling rapidity to the entire country

DO YOU ENJOY EATING?

Or Does Everything You Eat Distress You?

Experts declare that the reason stomach disorders are so common in this country is due to hasty and careless habits of eating Stomach troubles and run-down conditions also usually go together

John Lind of Oneonata N Y, says "I had a bad stomach trouble for 15 years and became so weak that I could hardly walk or do any work My appetite was very poor, and it seemed impossible to get any relief Since taking two bottles of Vinol I find that it has already made a remarkable improvement in my health, my digestion is much stronger, and I have gained in weight"

Vinol makes weak stomachs strong because it strengthens and tones up the weakened, tired and overtaxed nerves of the digestive organs Vinol is easily assimilated by the weakest stomachs and is delicious to the taste.

Try a bottle of Vinol with the understanding that your money will be returned if it does not help you

The Owl Drug Co., Oakland Cal

Save Money Avoid Pain

Teeth Extracted Without Pain

Fastest and [illegible] Extractors in Oakland

SPECIAL UNTIL OCT. 30.

SET OF TEETH	$3.00
22K GOLD CROWNS	$2.00
GOLD FILLINGS	$1.00
SILVER FILLINGS	.50
BRIDGE WORK	$2.00

Teeth Extracted Free when Teeth are ordered

Ten Years' experience with All Work

Boston Dental Co.

1008 WASHINGTON ST

HOURS—Week days, 9 to 9. Sundays, 10 to 2.

FORMER OAKLAND WOMAN FIGURES IN SENSATIONAL SUIT

MRS. AMELIA CLARA ZUCK.

MRS. J. R. ZUCK SUED FOR DIVORCE

Young Farm Hand Named in Complaint of Prominent Rancher.

SAN JOSE Oct 25 — Connecting his wife's name with that of a young farm hand and asking a divorce upon statutory grounds, James Ralph Zuck a prominent rancher who controls hundreds of acres of land in the vicinity of Gilroy, has brought suit against his beautiful wife Mrs Amelia Clara Zuck and names Arthur Eugene Wyckoff one of his employes The suit was on secret file for three days before it became public

Mrs Zuck is a prominent church and social worker of Gilroy and is the daughter of the late F J Schoeneman, who in the early days of California was the friend and business associate of Adolph Sutro and James G Fair Her relatives are prominent in the social world of San Francisco and Oakland and Mrs Zuck was a girlhood friends of Mrs William K. Vanderbilt

PROMINENT FAMILY.

Zuck is a member of one of the prominent pioneer families of Santa Clara county With his father he was an early settler in the vicinity of Gilroy and bought hundreds of acres of grain land, which since has been converted to orchards Zuck is also prominent in society and fraternal circles and holds a high position in the business community of Santa Clara county

The Zucks were married in Oakland on October 21, 1903 Mrs Zuck was then the widow of G J Zeh an electrical contractor of Oakland and Alameda The suit for divorce was filed on October 21, last, the wedding anniversary of the couple, and placed in secret file in the office of the County Clerk

There were two complaints filed The first sets forth that Arthur E Wyckoff was employed by Zuck as a farm hand and later worked for a garage in San Jose. An amended complaint was filed some days later when it was learned that the young man fearing the wrath of the husband, had fled the country and is reported to be in Oregon

ACCUSATIONS COVER YEAR.

The complaint which Zuck filed sets forth that the first act of the misconduct on the part of the wife was on October 9, 1911 and "was continued and persistent until March 1912"

The various offenses of misconduct according to the allegations in the complaint now on file, were committed at the country home of the Zucks near Gilroy when the plaintiff was away from home The allegations set forth that Mrs Zuck is a woman of singular mentality, refinement and delicacy, but that she had an infatuation for the young laborer.

The first intimation of misconduct between the couple was not received until Mrs. Zuck was in a San Francisco hospital and a letter from the woman to the farm hand was intercepted.

PROTECTION OFFERED.

Zuck alleges in his complaint that he believed in his wife and the good faith of the young man who has since been named as co-respondent and he believed it to be only an unfortunate love affair which would eventually die out and that he could protect his wife from the gossip that had been incident to the affair

Zuck received an acknowledgment from Wyckoff of his misconduct while in the presence of Mrs Zuck's brother, Fred J Schoenemann, special agent for the North British and Mercantile Insurance Company of San Francisco Zuck then declares that he secured a confession and confirmation from his wife but offered to condone the offenses if she would return home, but that she stated that Wyckoff was dearer to her than her home and children

EMPLOYS ATTORNEYS.

Mrs Zuck employed H. H McPike of San Francisco to represent her Zuck brought the divorce with the consent of his wife's brother

According to all indications the divorce was to have been granted yesterday without any opposition upon the part of Mrs Zuck, but when Attorney McPike appeared in court he sought to secure the payment of a sum for the maintenance of Mrs Zuck Judge Richards continued the matter for two weeks for decision No evidence was presented by Mrs Zuck to contradict any of the charges made by the husband

PRUNE POOL STANDS PAT

CHICO Oct 25—The Chico prune pool composed of prune growers of the Sacramento valley, who organized recently in an effort to bolster up prices and prevent the buyers from getting the valley output at low prices, [illegible] San Francisco buyers for the 16,000 tons of prunes in local warehouses [illegible] basis on this consignment that the [illegible] was formed and it was expected [illegible] price would reach [illegible] were offered [illegible] the [illegible] of the combine few but the sales were made and these were for less than [illegible] cents

OVERSTOCKED

Startling price reductions, right now at the beginning of the season, make this a sale of more than ordinary importance. High-grade garments, latest styles, choicest materials and colors.

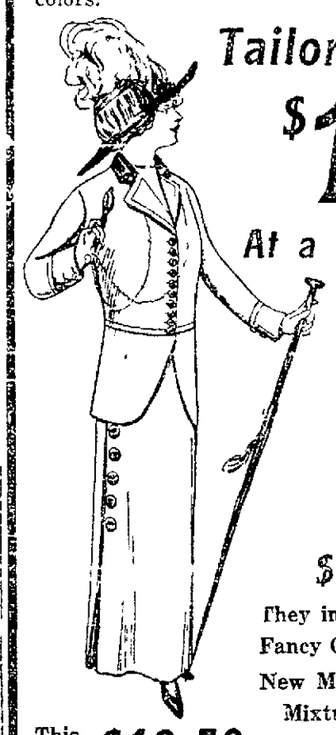

Tailored Suits $14.75 | **Novelty Suits $19.50**

At a Saving of Fully One-Third

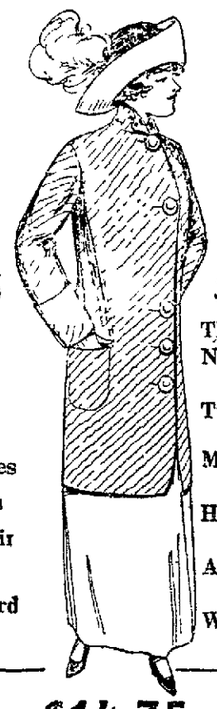

At $14.75

They include Fancy Cheviots New Mannish Mixtures Two-tone Boucles Mannish Serges All Skinner satin lined. Worth One-Third More.

At $19.50

They include Novelty Scotch Tweeds Two-Tone Whipcords Man's Wear Serges Hard Finished Worsteds All Skinner Satin lined Worth One-Third More.

This Suit **$19.50**

This Suit **$19.50**

The Styles

The best suit-makers of the country have contributed their products, including new cutaways, popular Norfolks, plain tailored styles, fancy trimmed models and military effects

The Workmanship

In these garments there is only first-class tailoring. Details are given attention the same as in all high-class garments. Materials are all of most reliable grade

Extra Special $14.75

New English Johnnie Coat, lined throughout with a good quality of satin, good $22 50 value.

145 Novelty Coats

Values up to $22.50. SPECIAL **$14.75**

130 Long Coats

Values up to $15.00. SPECIAL **$9.75**

Toggery CLOAK & SUIT HOUSE

568-572 Fourteenth Street, bet. Clay and Jefferson

HAPPY, LAUGHING CHILD SHORTLY

If Cross, Feverish, Bilious and Sick, Give Delicious 'Syrup of Figs.'

No matter what ails your child, a gentle, thorough laxative physic should always be the first treatment given

If your child isn't feeling well, resting nicely, eating regularly and acting naturally it is a sure sign that its little stomach, liver and thirty feet of bowels are filled with foul, constipated waste matter and need a gentle, thorough cleansing at once

When cross, irritable, feverish, stomach sour, breath bad or your little one has stomach-ache, diarrhoea, sore throat, full of cold, tongue coated; give a teaspoonful of Syrup of Figs and in a few hours all the clogged up waste, undigested food and sour bile will gently move on and out of its little bowels without nausea, griping or weakness, and you will surely have a well, happy and smiling child again shortly

With Syrup of Figs you are not drugging your children being composed entirely of luscious figs, senna and aromatics it cannot be harmful, besides they dearly love its delicious fig taste.

Mothers should always keep Syrup of Figs handy. It is the only stomach, liver and bowel cleanser and regulator needed—a little given today will save a sick child tomorrow.

Full directions for children of all ages and for grown-ups plainly printed on the package.

Ask your druggist for the full name, "Syrup of Figs and Elixir of Senna" prepared by the California Fig Syrup Company. This is the delicious tasting genuine old reliable. Refuse anything else offered

PRINCESS MARIA THERESA, ACHDUCHESS, IS DEAD

SORENTO, Italy. Oct. 25. — Princess Maria Theresa, Arch-Duchess of Austria-Este, died suddenly yesterday She was [illegible] Prince Ludwig heir to the throne of Bavaria, to whom she was married in 1868 Princess Maria Theresa was born in 1849

CLANS CONVENE.

WASHINGTON, Oct. 25.—The Scottish clans of McGregors and Magruders in the United States are in annual convention here Sir Malcolm McGregor of McGregor, Scotland, in a letter accepted the honorary chieftainship of the American clan. This is an official recognition of the American movement by the Scottish organization

To Women

Do Not Delay

If you are convinced that your sickness is because of some dragging pain or disease directly feminine, you ought to stop bring to your aid

Dr. Pierce's Favorite Prescription

It acts directly on the organs affected and tones the entire system.

Ask Your Druggist

A VELOUR HAT

LIGHT, WARM, SEASONABLE AND STYLISH, the hat you want to wear this season. Made of triple beaver and fine hare's fur. Imported from Austria, the Hub of the velour hat manufacturing business.

"Lundstrom"

VELOURS

are sold with the one idea of giving the customer the BEST for the price. We import them direct and sell them at one profit. We carry the largest stock in the West and can please you in color and shape.

$5.00, $6.00 or $7.00 will buy a genuine Austrian velour that you'll be proud to wear.

See that your new Velour comes from

Lundstrom's

Oakland Hat Store

1113 Broadway

Bet. 11th and 12th

Your old hat kept in "shape" free.

Lundstrom's

is a new firm in Oakland, but an old one in the state We've been in business for 25 years and have grown to a chain of six stores and our own factory. The benefit of our factory's output and the immense quantities that we are enabled to buy of outside goods gives us a big advantage over the one-store retailer who buys from the jobber.

Our record for value giving is well established, and you've doubtless many times heard the remark made, "I can buy that hat at Lundstrom's for two-fifty," and you've paid three-fifty or four.

Try it yourself.

DO YOU KNOW

CAPT. WM. G. LEALE

Of the "CAROLINE"

In the November issue of Sunset Magazine, now on sale, our friend, the humorist, novelist and short story writer,

PETER B. KYNE

tells all about "Cap'n Bill Leale." If you know him, read it; if you don't know him, read it and get acquainted.

TWO MEN SHOT IN MINE RIOT

Deputy Sheriff and Foreman Wounded In Alabama Fight.

BIRMINGHAM, Ala., Oct. 25.—Deputy Sheriff L. J. Tidewell was shot in the breast and perhaps fatally wounded, and Ed Harmon, tram foreman, was shot in the arm in a fight between officers and Greek strike pickets, which marked the resumption of operations by the United States mine tramway at 7:45 o'clock this morning. Two Greeks, who were being taken to work by Tidewell, were also shot. One is said to be seriously injured.

FARM WOMEN IN SESSION IN NORTH

Coloradan Elected President of International Congress.

LETHBRIDGE, Alberta, Oct. 25.—Although the International Dry Farming Congress closed its 1912 session last night, the International Congress of Farm Women continued its meetings today, the principal business being the election of officers, which resulted as follows:

President, Mrs. J. Harbert, Manzanola, Colo.; first vice-president, Mrs. Leslie Stavert, Winnipeg (the retiring president); second vice-president, Mrs. M. R. Watt, Victoria, B. C.; secretary-treasurer, Mrs. John T. Burns, Lethbridge.

The matter of agricultural colleges for girls was taken up by Miss Grace Sheppard of Boise, Idaho, and afterwards Prof. G. W. Putnam of Toronto delivered a report on the Ontario Women's Institute.

A conference of institute workers was held late under the chairmanship of Professor Putnam. The congress will adjourn today to meet in 1913, again in conjunction with the Dry Farming Congress, in Oklahoma, Okla.

WAREHOUSE BLAZES WITHIN PRISON WALLS

JACKSON, Mich., Oct. 25.—Fire last night destroyed the binder twin warehouse inside the walls of the State prison here. The building contained more than 600 tons of sisal stock, and as the State carries no insurance the loss will be heavy. While nothing definite could be learned from Warden Simpson concerning the origin of the blaze, prison guards last night expressed the belief that convicts had started the fire in revenge for the punishment inflicted on them as a result of the prison riots several weeks ago.

Relief at Your Door for Rheumatism Sciatica and Neuritis

If your feet and hands have swollen until pain and embarrassment make you miserable—if your joints have stiffened up and your muscles ached until you have felt you could no longer endure it—genuine relief is at your door if you will listen to reason.

Nurito—a powder free from opiates and narcotics—is found to be an unfailing antidote for the uric acid which has caused all your agony.

We take pleasure in vouching for Nurito as a purely ethical prescription, backed by a record of success which will be shown you in affidavit form. It will positively and quickly relieve rheumatism, sciatica and neuritis—take away all the aches and inflammation, whether you are an old-time sufferer or a new victim. Get a $1 box at your pharmacy. Every person in this city who has tried Nurito—and there are many—will testify to its merits. Magistral Chem. Co., Flatiron Bldg., N. Y. For sale by all the leading druggists.

Stop

Using Dull Blades! We sharpen them.

Ludeman & Co.
CUTLERS.
1315 Broadway, near 14th.

KNOWLAND SPEAKS AT CHABOT HALL

Government's War on White Slave Traffic, Subject of Talk.

This afternoon before the Oakland Civic Center, at Chabot Hall, Congressman Joseph R. Knowland spoke on "The Activities of the Federal Government in Suppressing the White Slave Traffic." Mrs. Cora E. Jones, president of the center, presided. Judge Everett J. Brown spoke against the racetrack amendment. Congressman Knowland spoke in part as follows:

"The White Slave Traffic Act of June 25, 1910, was reported from the House committee on interstate and foreign commerce, of which I am a member. That this terrible traffic existed had from time to time been mentioned in the newspapers, but its extent was not fully realized until the investigations of the immigration commission, a special commission created by Congress some years ago, made a report disclosing conditions that aroused Congress to the necessity of prompt action in enacting legislation aimed to stamp out this awful traffic in human souls.

"This commission, acting in conjunction with the department of justice, brought to light facts that were startling and almost unbelievable. The hirelings of this traffic would be stationed at certain ports of entry where immigrants were landed, and these despicable watchers for human prey would scan the immigrants as they came down the gang plank of a vessel and note the girls who were unaccompanied by fathers, brothers or relatives to protect them. The girl would be approached by a man who spoke her language and immediately offered legitimate employment at good wages with all her expenses to the destination to be paid by the man. When she reached her journey's end every effort would be made to entice her by promises of an easy time, plenty of money and fine clothes.

BUSINESS PROFITABLE.

"As illustrating how profitable this business is to the men and women engaged in it, the den of one of these vile procurers was raided, his books captured, which showed that in one year he had made more than $106,000 from the nefarious traffic. Girls would be sold for from $500 and $1000! Think of such things occurring in a great nation that places such a high estimate upon the virtue and purity of its womanhood.

"The White Slave Traffic Act provides, in brief, that any person is guilty of a felony who shall transport or cause to be transported, or aid or assist in securing transportation in interstate and foreign commerce, for any woman or girl for immoral purposes. It also provides against enticing or persuading any woman or girl to go from one place to another for the purpose of prostitution and debauchery.

EFFECTIVE WORK.

"Under this act the department of justice has done most effective work in apprehending and punishing violators of this act. In many of the principal cities of the country are white slave officers whose business is to detect and prosecute, as far as possible, all violations of this act. In this way information is obtained of attempts to transport women and girls from one state to another.

"Since July more than fifty men and women have been convicted and sentenced for the crime of white slavery. In one city alone, Detroit, there have been fifteen convictions since June, and thirteen are under indictment."

From the records of the department of Justice Congressman Knowland presented a number of individual cases which were most pathetic. He declared that prosecutions under this act were requiring funds from Congress and that at the last session he had opened the debate upon the floor and assisted in securing the full amount asked for by the department of justice, $125,000. He declared that a larger sum would be needed next year as the work was being extended to every state of the Union.

"In this work," continued Congressman Knowland, "the influence of the good women of the land is necessary. Today it is some one else's daughter, but tomorrow it might be your daughter or my daughter that would be enticed into some vile place where she would be held, unable to communicate with any one and there drugged, debauched and ruined. The federal government must not be hampered in this work."

H. C. CAPWELL CO. | Clay, Fourteenth and Fifteenth Streets | H. C. CAPWELL CO.

There's Warmth and Unusual Beauty In Our Coats for Women

These are the days to appreciate the beauty and the luxury of the wonderful new cloths of which Autumn Coats are made. Their thickness, their softness and their lovely rich colorings throw a warm glow around them. And, when they are tailored perfectly, finished carefully and made in one of the best autumn styles, there's no wrap we can think of that is quite so serviceable and altogether so comfortable and smart looking.

THREE-QUARTER LENGTH COATS—Of fancy mixed cloths with plain or plaid backs, also new polo models of double faced material. Prices—$12.50 to $40.00.

FULL LENGTH COATS—Of fancy mixtures and diagonal cloths in browns, grays and blue. General utility coats made in various styles. Prices—$12.50 to $60.00.

BLACK BROADCLOTH COATS—In fancy and plain styles, full or semi-fitting; some full Skinner satin lined. Sizes to 57 bust measure. Prices—$17.50 to $55.

AUTOMOBILE COATS—Full length, all-enveloping coats of mixtures and plain materials. Some fur lined, others with collars and cuffs of fur. Prices—$35.00 to $65.00.

Sale of Misses' and Children's Dress and Tailored Hats

Velvets, Felts and Velours in Fashionable Shapes, Colors and Trimmings

A new lot just received of Dress and Tailored Hats for the young girls and their smaller sisters has been marked underprice because

We Bought Them Underprice

and are willing that the benefit of the savings should go to the customer.

Small, medium and large shapes, handsomely trimmed with ribbons, flowers and fancy feathers to suit parlish faces, and smart tailored hats with quills, fascinating ribbon bows and fur stick-ups.

Children's $12.00 Dress Hats For..$8.75
Children's $10.00 Dress Hats for...$5.00
Children's $3.75 Tailored Hats.....$2.45
Children's $1.25 Tailored Hats.....95c

JUST RECEIVED—A [illegible] for misses' and children's dress Plush Hats, trimmed with flowers and shirred ribbons, to wear with the fancy dress coat. Prices .....$3.00 to $7.50

Glove Sale

Special Savings Offered Saturday Shoppers

Women's Genuine Mocha Gloves $1.15

Made with single large clasp, pique sewn, and new Paris embroidery on top. Come in the favorite shades of gray. Special at.....$1.15

Women's P. K. Kid Gloves $1.10

Extra quality, full pique sewn kid gloves with single large clasp at wrist. Comes in white, black and tan. Very stylish and durable. Special at.....$1.10

Gloves for the Little Folks

Cowboy Gauntlets 50c

Cunning little gauntlets with fringe and star cuffs. Come in reindeer and buckskin colors.

Sale of Fine H'dk'fs

50c Values for . . 29c

A pre-holiday disposal of fine handkerchiefs.

Made of Swiss or pure linen and embroidered above hem in dainty designs, simple or elaborate. Some have scalloped embroidered edges, others are pure linen, cross-barred and with hand-embroidery. Regular price 50c each. Sale price 29c

October Sale of Fifty Dozen Lingerie Waists

$1.25 Each | $1.25 Each

Styles as Illustrated

First Harbingers of Styles for Spring

An Unusual Sales Event Scheduled for Tomorrow

Rather unusual to speak of Spring styles when we're just in the midst of the Fall season—but this is an unusual event.

These pretty and exquisite dainty Lingerie Waists were made by a New York manufacturer for his early Spring trade, but by one of those lucky trade happenings which sometimes occur in the business world we secured 50 dozen of them at a price concession.

And now comes another unusual feature—instead of putting them away on our shelves until Spring to sell at regular prices, we offer them to you now—when you would best like to have them—and give you the benefit of the savings effected by our lucky purchase.

They Have Just Come and are as Fresh and New as the First Breath of Morning

A noticeable new style feature is the flowing wrist effects shown in the above illustration. The dainty finish to the sleeve is of lace edging and insertion. The continued popularity of the long sleeve is presaged, also the high neck and Robespierre collar effects.

They are of voile and fine sheer lawn and trimmed with pin tucks, embroidery, lace and ratine effects. All sizes.

ON SALE IN THE WAIST SECTION (SECOND FLOOR) WHILE THEY LAST AT $1.25

50c Luncheon

For business men and patrons, served daily in the Roof Garden Tea and Lunch Room, in addition to a splendid a la carte menu.

Tomorrow's bill of fare:
Puree of Split Pea Soup
Waldorf Salad
Roast Leg of Veal, with Dressing
Brown Potatoes Stewed Corn
Cabinet Pudding
Coffee, Tea or Milk

WE WILL ALSO SERVE A 50 CENT SUPPER BETWEEN 5 and 8 O'CLOCK P. M. DELICIOUS PIG AND WHISTLE MENU.

New Gros-Grain Ribbons

at Saturday Savings

Heavy cord "Faille" or old fashioned Gros-grain Ribbons are strong favorites this season with those who keep abreast of fashion, hence women will appreciate these special prices.

Also a favorite ribbon for children's hair bows because it best retains its shape, though tied many times.

Comes in all the new fall and staple shades.

5½-inch width special at—yard.....35c
6¼-inch width special at—yard.....45c

RIBBON BOWS TIED FREE OF CHARGE AT THE DEPARTMENT.

Suit Cases

SPECIAL TOMORROW $5.85

Made of heavy weight cowhide, solidly constructed with riveted corners. English plaid lining. Size 24 inches. Specially priced tomorrow at.....$5.85

New Neckwear That is Pretty and Stylish

The daintiest of Neckwear, in a wide variety of styles—crisp, fresh and new, with delicate stitchery and handwork.

ROBESPIERRE COLLARS, in many different styles, some standing, others with deep turnover and flat collars that hug the shoulders. Prices.....25c to $5.00

Hand-embroidered DUTCH COLLARS, with jabots attached, exquiste lace and net stocks, clever silk and velvet tailored bows, small yokes and chemisettes—everything to add a dainty finish to milady's toilet. Prices begin at 25c

Children's Rain Capes

Something New and Novel For the School Girl

A fine rain cape in a handsome leather book satchel, containing pencil and ruler. Cape of splendid quality rubberized sateen and may be had in navy or red. Strap attached to the case to carry over shoulder. See these. Price, complete with case..... $5.00

RUBBERIZED RAIN-CAPES—An all-enveloping cape, with pretty gray-striped and plaid-lined hood. Sizes 6 to 14 years. Price..$1.50

RUBBERIZED SATEEN CAPES in medium red and navy blue. Plaid lined hood. Sizes 6 to 14 years. Price.....$3.50

Men's Interwoven Hosiery

Undoubtedly the best men's socks that your money can buy anywhere in the world.

The clever inventor has worked fifty years making more and more perfect the machine which manufactures them. It knits by what is known as the "Interwoven Process." No other machine is like it. No other manufacturer can duplicate the sock.

It is seamless and shaped to fit the foot and ankle without a wrinkle.

Every wear point is reinforced by a wear-resisting fabric, making a thin sock wear well or better than a thick one.

We buy them direct from the manufacturer.

They come in medium and light weight lisle, in sizes 9 to 12, in colors of tan, black, navy and gray. Price, pair 25c

In pure thread silk, in the above colors. Sizes 9 to 11½. Price, pair..... 50c

Reduce Your Heat and Light Bills By Using a 20th Century White Flame

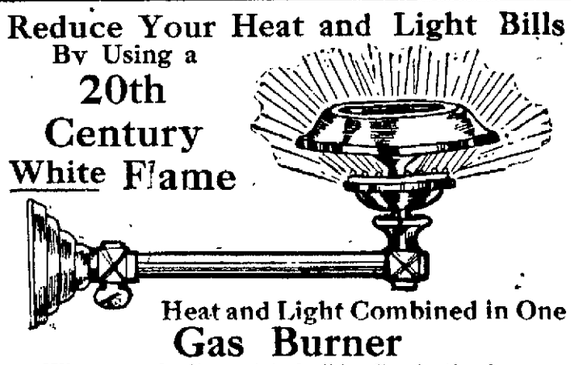

Heat and Light Combined in One

Gas Burner

When you don't want to build a fire in the furnace, stove or fire-place, one of these Gas Burners will prove a bonanza. Will take the chill off the room in a few minutes and bring to it a cozy warmth. Also gives a brilliant, clear light and does away with extra light bills. Try one. Splendid for bathrooms or sick rooms. Will heat liquids and food. They are as cheap as they are handy and economical. Price in our Kitchenware Basement 98c

Other Heating Appliances to Keep Out the Winter Cold

AIR-TIGHT STOVES, 16-in. size, with cast iron legs and heavy lining. Price.....$1.95
Same stove in 18-in. size.. .....$2.50
AIR-TIGHT STOVES with cast iron top and large oven lining. Price.....$6.50

Cast Iron Grates for Air-tight Stoves, for use of coal $1.50

Perfection Oil Heaters, $3.50
Brightest and best Oil Stoves, large size, with nickel trimming. Price.....$3.95

MORE WINTER NEEDS ARE

Fire Shovels 50
Coal Hods 25c
Stove Boards 45c
Wood Buck Saws.....85c
Hatchets, solid steel.....15c
Wood Baskets $1.95
Best kinds of Stove Blacking and Stovepipes.

Howell-Dohrmann Kitchenware Basement.

Clothing for Boys

Clothing designed by experts who appreciate the importance of appealing to a mother's sense of the practical, as well as to a boy's idea of how he should be dressed.

Boys' $5 Suit

A suit on which we specialize. We believe it to be the best $5.00 suit made. Guaranteed all-wool and non-shrinkable materials, [illegible] dust. Comes in gray and brown mixtures, Norfolk or double-breasted styles. Pants lined throughout. Sizes 3 to 16 years. Price .....

Boys' Sweaters

Despite the fact that wool is steadily rising in price, we are still selling these excellent sweater coats for boys at.....$1.75 [illegible] we will not be able to get one more at this price. Don't delay. Come tomorrow if your boy hasn't one. Colors, red and gray. Sizes 2 to 16 years. Price $1.75

Knit Underwear *For Children*

We carry an exclusive line of Boys' and Girls' Knit Underwear at popular prices that gives the best satisfaction. We buy it direct from the mills and save you the middleman's profit.

Jersey ribbed Vests and Pants, 75 per cent wool and non-shrinkable. Comes in white and gray.

All sizes from 20 to 34.

Prices, per garment, according to size—50c to 85c.

WE ARE EXCLUSIVE AGENTS FOR THE FAMOUS GLOBE MILLS UNDERWEAR FOR CHILDREN. NO FINER MADE ANYWHERE. NONE MORE REASONABLY PRICED FOR THE QUALITY.

DR. DENTON'S SLEEPING GARMENTS will keep the children warm these frosty nights. They come in two styles and 11 sizes. Prices.....50c to $1.00

Fine Hair Goods and Beauty Parlors

This department has recently gone under new management and the standard of efficiency still further raised.

Only Hair Goods carried that are absolutely dependable in quality.

Wavy Hair Switches in all colors, which can be adapted to any arrangement with as much ease as if the hair grew on a woman's own head.

We Also Specialize in Making Switches and Other Hair Pieces

from your own combings or cut hair at reasonable prices...

Shampooing, Manicuring and Children's Haircutting

by experts in light, airy, sanitary quarters.

Appointments may be made in the department or at the home in case of inability to come to the store.

New Souvenir Spoons

Handsome sterling silver gift and souvenir spoons in many new designs are to be found in our Jewelry Section. Among the designs are "The Oakland City Hall," "Lake Merritt," "Oakland Hotel," "Piedmont Park," "Golden Gate," "The Oaks" and others equally attractive. Prices—50c to $1.50.

Oakland's Popular Music Department

H. C. Capwell Co.
THE LACE HOUSE

Clay, Fourteenth and Fifteenth Streets

Tomorrow's Special Sale

Music and Books

Standard Piano Solos 5c

Last Hope	Gottschalk	Second Mazurka	Goddard
Farewell to the Piano	Beethoven	Poet and Peasant	Suppe
Vision Fair	Lange	Oul Vino Galop	Gaze
Falling Waters	Truax	Stephanie Gavotte	Czibulka
Humoreske	Dvorak	Martha—Selections	Dorn
Le Tremol	Boselen	Raymond Overture	Thomas
Fifth Nocturne	Leybach	Old Oaken Bucket (Vari.)	Drumheller
Murmuring Zephyrs	Jensen	William Tell	Rossini
Valse Ep.	Durand	Sextette from "Lucia"	Bohm
Thine Own	Lange	Dying Poet	Gottschalk

Late Popular Songs 15c

Moonlight Bay	Madden	Mister Movin' Picture Man	Shannon
Lullaby Time Goblin Man	Von Tilzer	Waiting for the Robert E. Lee	Muir
My Rose of Old Kildare	Walsh	Frisco Dan	Jones & Van Alstyne
You're My Baby	Brown & Ayer	Election in Jangletown	Grant & Brown
Dublin Bay	Kahn & Le Roy	Hitchy Koo	Muir & Gilbert
Lady Angeline	Reed & Carlisle	Ragging the Baby to Sleep	Muir
At the Gate of the Palace of Dreams	Baer	I Want to Be in Dixie	Snyder
Towser Mongrelay	Jones	On Your Circus Day	Monaco
[illegible]	[illegible]	That Amazing Tango	Brown & Ayer

Standard Teaching Material

Practical Piano Method—Kohler	25c	Chopin's Waltzes Complete	50c
Standard Graded Course—Mathews	45c	Chopin's Nocturnes Complete	50c
Classic Piano Folio No. 2—Resnick	35c	Selections from Grand Operas	35c
World's Popular Melodies—Emery	20c	Star Songs from Grand Operas	25c
Technical Studies 1—Plaidy	35c	Violin Method—Mazas	40c
Czerny's Piano Method	65c	Guitar Method—Carcassi	65c
Geaves Dapple's Piano Method	40c	Czerny's Exercises in Velocity	35c
Jean Doe's Dances—Holst	25	Awakening of the Soul—St. John	25c
Wedding of the Birds—Hall	20c	Mission Bells—Texas	25c
Dance of the Brownies—Kamesch	25c	Angel's Frolics—Wagner	25c
Valse Caprice—Gaynor	25c	Autumn Glow—Stickowski	25c
Dance of Woodland—Lambert	25c	Dance of the Dewdrops—Heller	25c

25c and 50c Veilings, 15c Yd.

Another golden opportunity offered tomorrow to save on veiling. Fancy Tuxedo and Russian dotted meshes in black, taupe, navy, wisteria, gray, brown and magpie. Regular 25c and 50c veilings on sale while they last at ..... 15c yard

H. C. Capwell Co.
THE LACE HOUSE

Enlarged Notion Department

Our Notion Department now occupies [illegible] quarters and customers will find [illegible] ence in shopping in this department. [illegible] the departments that quickly outgrew its first quarters in the new store.

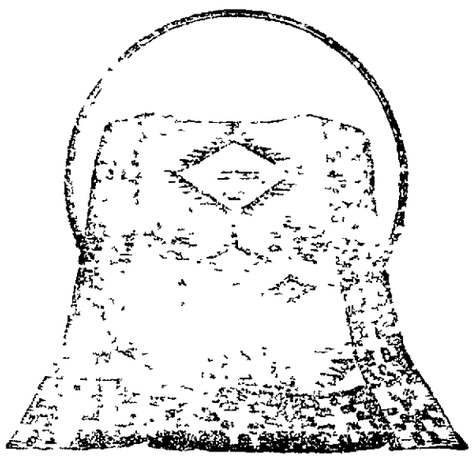

Indian Blankets

Here is something new—Indian Blankets that you can make yourself. They are crocheted in a stitch so easy that any one can master it in a few minutes. We have issued a little book of instructions giving detailed illustrations of the stitches and colored reproductions of Indian Blankets. This book is yours for the coupon below. Send for it today and begin a blanket at once. They make the most effective decoration for den or living room, and no gift would please the average man more. Remember that—for Christmas. The blankets are made of **Fleisher's Germantown Zephyr, 4-fold,** one of the fifteen

FLEISHER YARNS

—the yarns whose superiority is so generally recognized that four-fifths of the yarn users of the country will have no others. They are even, lofty, elastic and brilliantly dyed in all the wanted shades. Garments made of the *Fleisher* Yarns stand the test of wear and wash. Look for trademark on every skein.

Knitting Worsted
Dresden Saxony
Spanish Worsted
Shetland Floss
Germantown Zephyr (4- and 8-fold)
Eiderdown Wool

FLEISHER'S WORSTED YARNS

Superior Ice Wool
Shetland Zephyr
Spiral Yarn
Pamela Shetland
Highland Wool
Cashmere Yarn
Angora Wool
Golf Yarn

Fill out this Coupon and send to S. B. & B. W. FLEISHER, Philadelphia 88

Name _____ City _____

Street _____ State _____

STRUGGLE SAVES WIFE FROM DEATH

Matthew Bocardi Attempts to Cut Throat of His Spouse.

(Continued From Page 1)

seized the blade which cut her severely on both hands.

SLASHES AT THROAT.

Wresting the weapon from her Bocarde made several slashes at her throat and she fell reeling to the floor. It was while this struggle was in progress that Mrs. Bocarde, hearing screams, ran downstairs and at sight of them, one other in the grasp of her spouse, then stopped.

Mrs. Bocarde, however, was only stunned for a moment. She was on her feet and without hesitation, rushed to the front door screaming for help. Patrolman Esperanze was the first to arrive. He found the woman in her night clothing wet with blood. He carried her in and laid her upon a couch and then went in search of the shard.

The man was found in a bedroom in the act of gashing at his throat. The officer struggled with him and as he had wrested the knife from his clutches the crazed man tore at his wound with his hands, endeavoring to bleed to death. In a moment Patrolmen Slattery and Connell had arrived and both were taken to the Central Emergency hospital.

WOMAN WILL RECOVER.

While Mrs. Bocarde's condition is serious she will recover. The drayman, however, is in a critical state. Dr. Sampson was forced to insert a tube to enable him to breathe.

Prior to beginning the assault upon his wife Bocarde wrote three letters, one to Mrs. Van, a second to his son, George, and a third to the coroner. The first two refer only to business matters and request co-operation with the disposal of property. The third, addressed to Coroner T. B. Leland, contains the explanation of his deed. It reads:

"I have done this because Mrs. B. is about to leave me and I have been kind and good to her. For her birthday, October 18, I gave her a new coat bought at A. Sandy's, a pair of shoes, pair of gloves, silk skirt and lace bag and $5 in an envelope. There is a Mrs. Smith, her sons are marine engineers for the government. They took her away for a ten-day trip to Stockton, Sacramento, Lake Tahoe, Carson, Reno, etc., and this Mrs. S. is trying to take her away down south. We lived happily till April, when Mrs. B. started a matrimonial club. Since that time she had no time for me. Mrs. Smith was one of her members. She met a man by the name of Johnson, who went by the name of Dean. He is a lumber man and they were introduced and Mrs. S. got very fond of him. Then he was here so often to get Mrs. B. to help break it off. I got sore at him coming and taking up all the evening. The club's name, Mrs. Van Social Club. There is some money in the Union Trust Company in the name of Mrs. J. Bocarde. There are blank checks signed. They are in with a lot of papers in the clothes closet under the stairs.

(Signed) "M. BOCARDE."

HAD LIVED HAPPILY.

"My husband and I have lived very happily since our marriage, about the time of the earthquake," said Mrs. Bocarde, when interviewed at the hospital. "We went downtown for supper with Mrs. Van last night and I knew nothing about any grievance Matt might have until I saw him with the knife. My daughter, Margaret, has been adopted by him and he has a son, George, and a daughter by his first wife. It is not true that I intended to leave him. I went on an auto trip last week, but it was with his permission and consent. There was no love affair and nothing in connection with the social club which made me think he strenuously disapproved of it."

In explaining the assault this morning, Mrs. Bocarde continued.

"When I awoke my husband was bending over me with the knife. I said 'What are you going to do, kill me?' 'Yes,' he said, 'and then I'm going to make an end to myself.' I struggled with him and I think he thought he had killed me when I fell to the floor. He was not intoxicated when he returned home, but he had been drinking a good deal yesterday."

Bocarde could scarcely speak because of his severed windpipe. When he was questioned about the letters he said:

"They speak for themselves. I was crazy when I did it and if I talked for a week that is the only explanation I could give."

GRAHAM DISPOSES OF MARKS GUARDIANSHIP

SAN FRANCISCO, Oct. 25.—Superior Judge Graham was acclaimed as wise as Solomon of Israel by the friends and co-religionists of Mrs. Hannah Marks, whom it is claimed, was railroaded to the insane asylum by her husband, when he finally disposed of the case today.

As was forecasted on Wednesday, he appointed as guardian Mrs. Kate Laydon, manager of the Eisereno Sanatarium in San Rafael, where Mrs. Mark's has been staying. The latter's husband, Harry Marks, was made guardian of the estate and instructed to pay his wife $50 per month. Marks is reputed to be worth $60,000, and the members of a Jewish congregation brought Mrs. Mark's plight to the attention of the court two months ago.

POSLAM HEALS AFFECTED SKIN STOPS ITCHING

No matter what form your skin affection may take, Poslam will eradicate it more rapidly and more effectively than [illegible] treatment of skin diseases. Nothing exists which can equal it in intense active healing power and certainty of results.

Poslam is invaluable to you if affected with eczema, acne, herpes, rash, itch, pimples, scaly scalp, itching feet or any like disorder. The terrible itching which causes sleepless nights of aggravation is stopped at the very outset.

POSLAM SOAP, medicated with Poslam, [illegible] is the most beneficial soap for daily use in toilet and bath. Soothes tender skin, never irritates.

[illegible] druggists [illegible] Poslam Soap 25 cents. For free sample write to the Emergency Laboratories, 32 West 25th Street, New York City.

H. C. Capwell Co. Clay, Fourteenth and Fifteenth Streets, Oakland. H. C. Capwell Co.

Our Toy Store

Will have its Formal Opening Tomorrow

(Saturday, Oct. 26, from 9 a. m. to 10 p. m.)

Parents Are Cordially Invited to Come and Bring the Children

All Children Accompanied by Parents will be Given Inflated Balloons as a Memento of the Opening of

Oakland's Biggest Toy Shop

In this new department—now completed—are assembled more Dolls and Toys from the Christmas Workshops of the world than were ever before collected in any one place in Oakland.

Eight thousand square feet of floor space devoted exclusively to Dolls and Toys of every imaginable kind.

Import records show hundreds of invoices of Dolls and Toys to this store.

Hundreds upon hundreds of them.

If it has been made to amuse the children this store has it.

Come Now While Stocks Are Complete and Make Your Selection From Santa Claus' Biggest Pack, and Upon a Small Payment We Will Lay it Away for You Until Christmas

H. C. Capwell Co. THE LACE HOUSE

While Here Get the Children's Height and Weight Taken On a Scale Specially Made for This Purpose

The result will be written on a souvenir postal card for you to keep. On this card are blank lines for additional records from time to time as baby grows. The store will also keep a large book in which will be recorded the name and age and height and weight record, which will prove interesting for reference in after years when the baby has become a grown-up.

A special attendant will be in charge of the scales in the Toy Department tomorrow.

Opening of the Dolls' Hospital. Bring the Injured and Disabled Dollies Here and Have Them Mended

Simultaneously with the opening of the department a Dolls' Hospital will be opened. Restringing at reasonable prices. Extra hands, feet, eyes, wigs and heads.

An unusually complete and varied line of Doll Dresses in all sizes; also hats, caps, shoes, slippers, sandals and stockings in endless variety.

Drawn by Our Own Artist

MINERS KILLED BENEATH ROCKS

Two Men Crushed to Death by Cave-in Near Trinity Center.

REDDING, Cal., Oct. 25.—Crushed in a cave-in, Hugh Boyle, 57 years old and Thomas Donovan, 30, are dead today at the Bonanza King mine, near Trinity Center. Both were experienced miners. When the men failed to appear for dinner, partners, their mates, investigated and found them buried beneath fallen rock. Boyle was dead, Donovan lived six hours.

"NO GRIZZLY BEAR HERE"

SACRAMENTO, Oct. 25.—The ban has been placed on the turkey trot, the bunny hug, the grizzly bear, and all other half-time dances by the city commissioners. Under an ordinance passed yesterday these dances are declared to be immoral and are forbidden at public dance houses. By declaring them immoral the commissioners hope to cause the dances to be abandoned at private affairs which cannot be regulated by law. The law also prohibits drinking liquor in dance halls or rooms connected therewith.

IT'S FINE FOR Catarrh

Millions of Catarrh Victims Have Used Booth's HYOMEI with Wonderful Results

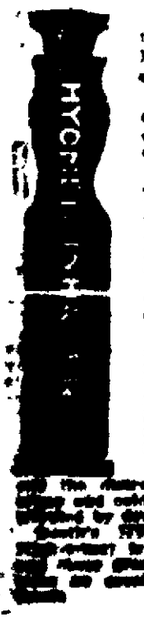

This picture shows the little hard rubber HYOMEI inhaler the exact size.

If you own one you can get a bottle of HYOMEI (liquid) for only 60 cents.

If you do not own one, $1.00 will secure for you a complete outfit. [illegible] And you will have in your possession something that has banished catarrh from many homes. [illegible] specialists of earth.

Just breath HYOMEI—that's all you have to do—no stomach dosing. The soothing, healing air passes over the inflamed surfaces, kills the germs and heals the inflammation.

It is a wonderful [illegible] the disease of catarrh coughs, colds and colds, or throat back. Use [illegible] by druggists everywhere. Booth's HYOMEI (pronounced Hi-o-mee) is guaranteed by Australian Eucalyptus Oil. Never dried nostrils. It contains no cocaine or other injurious [illegible]

GREAT SLAVERY SOCIETY FOUND

Murder of Woman Leads to Discovery of Secret Organization.

BRIDGEPORT, Conn., Oct. 25.—A mass of evidence regarded as of vital importance to the country-wide crusade against white slavery, of which Chicago is just now the storm center, is in the possession of the State police here as a result of their investigation of the mysterious murder of Jennie Cavalieri, the supposed agent of the vice crusaders of Chicago, who was shot to death by a party of five men Thursday night.

An official high in authority in the investigation of the crime admitted that the evidence was of such overwhelming importance that he feared to take the responsibility of making it public until some plan of action can be formed with the federal authorities.

[illegible] investigation yesterday afternoon led to the report that the federal agents were busy on the Cavalieri case and concentrated action in several cities may be expected when the evidence now gathered is formulated.

This evidence is included in a large amount of correspondence, a collection of photos, several books filled with notes and one book in particular which has the appearance of by-laws of a secret society.

All this was found in the trunk brought here, it is claimed, by Buomomo and the Cavalieri woman when they came from New York City to Bridgeport, Tuesday.

PORCELAIN WORKS BEING ENLARGED

[illegible] Porcelain Ware Company closed its plant last evening for two days, in order to make it possible to install a large underground storage reservoir for the fuel oil used in the kilns for treating and hardening the pottery. The plant at present is running to capacity, and the company finds it will be necessary at once to make more additions to the buildings, as well as to the equipment for turning out the manufactured article of plumber's earthenware. The company is also planning to devote its attention to the manufacture of other kinds of pottery, which means the extension of its plant, the addition of workmen to the payroll and the installation of new machinery.

AGED INDIAN CHIEF DIES IN MICHIGAN CITY

TRAVERSE CITY, Mich., Oct. 25.—The Manitou Indian chief, who was born on the banks of the Chicago [illegible] years ago, died here last night. He came to northern Michigan after the Red Men had been [illegible] their [illegible] whites to gain the mastery of Illinois. For 15 years he had lived in a hut at Cedar, his only surviving son living with him. He became to the [illegible] memory was clear until recently and he could recall many details of early Indian wars in which he participated.

HEART OUT OF PLACE SAVES THIS BOY'S LIFE

NEW YORK, Oct. 25.—Because his heart is on the right side, little David Krumish left the Fordham Hospital yesterday well on the road to recovery. If his heart had been normal, the physicians say, he probably would have been carried off in a coffin several days ago. David, who is 11 years old, fell on a picket fence last Monday and one of the spikes penetrated his breast three inches directly over the place where his heart should be.

WHITE HOUSE WASHED.

WASHINGTON, Oct. 25.—The White House had a washing yesterday for the first time since Cleveland was president. As congress made no appropriation for painting the executive mansion this year, the district fire department was called upon to put the building in shape for the return of President and Mrs. Taft.

MERCEDES TO MYSTIFY OAKLAND NEXT WEEK

Mercedes, the musical mystery, who puzzled a roomful of newspaper men on one of the big dailies in San Francisco on Monday last will be the topline attraction at the Pantages next week. The exhibition of this man is one of the most baffling that has been performed on any stage. The tests that Mercedes shows seem almost incredible, but he courts the strictest investigation and will give $500 to charity if his performance is composed of trickery or mechanical device.

PRAIRIE FIRE SWEEPS ACRES.

CROOKSTON, Minn., Oct. 25.—The first prairie fire of the season burned over 10,000 acres of land near Euclid yesterday, threatening the village and destroying much hay. The fire started from an engine and the section crew saw it start, but a big wind made their efforts fruitless. All of Euclid turned out and succeeded in stopping the flames.

Indispensable to Business

The business of a community is in a large measure centered around its banks, because the facilities afforded are essential to development and growth. An account with the Central National Bank assures excellent banking service.

Central National Bank

OAKLAND, CAL.

ASSETS $9,000,000

Depositary
United States Postal Savings System

Oakland's Family Shoe Store

Schneider's Good Shoes 905 Wash. St. Oakland Near 9th

Out of the high rent district, that is why our prices are right.

Our Successful Trinity

Right service, right quality, right price. Our stock moves so fast you can always be certain of getting the very latest here.

WOMEN'S JULIETS 95c

Made from the softest vici kid; elastic sides; patent tips; low common sense rubber heels. A good comfortable house shoe for the money.

STORM BOOTS $1.85

Made from genuine chrome tan leather, blucher cut, two buckles at top, same style as cut; two full double soles and double tips.
Sizes 8½ to 13½.... $1.85
Sizes 1 to 5½ $2.85

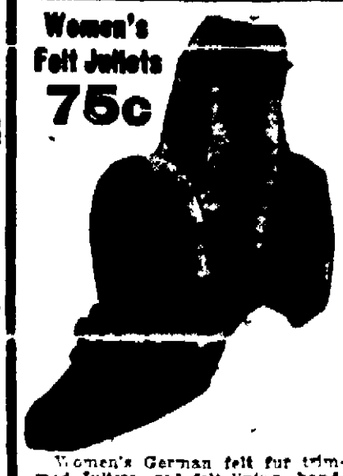

Women's Felt Juliets 75c

Women's German felt fur trimmed Juliets, red felt lining, hand-turned soles, low common sense heels. Black only.

Better grade in gray, blue, brown, red and black, at ... $1.00

Children's Leggins 45c

Keep the children warm and get them a pair of Jersey leggins. In gray, brown, blue, red and black, at 45c a pair. Regular $1.00 value.

Exclusive agents for W. L. Douglas Shoes in Oakland, $3.00, $3.50 and $4.00.

LADIES' TAILORED SUITS

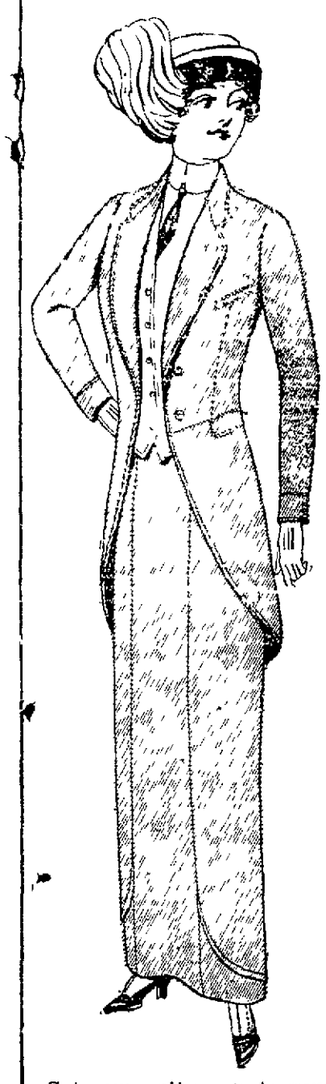

The Kind That Hold Up and Look as Good After You Have Worn Them as the Day They Left Our Store

That is one reason why you should have a knickerbocker label in your suit—we build them—from the inside out—our suits are made as no other tailor makes them—if you buy from us you get the best—in fact what you want—and for less money.

OUR SUITS

Made-to-Your Measure

$30 $35 $40

Duchess or Skinner Satin Lined

Are Without Doubt the Finest to Be Had

They are made to your own ideas—and when finished, if not satisfactory — you may have your deposit back. Our guarantee protects you absolutely. As we are here to stay and want your future business—Get your suit made to your order—It is the only way—

Knickerbocker Ladies' Tailors

Second Floor, Rooms 206, 207, 217, 218, 219, Blake Block.

1121 Washington St., Cor. 12th

PROHIBITION MEETING.

Rev. Thomas H. Boyer, Professor J. G. Hill of the University of California and others will address a prohibition meeting at Maple Hall, Fourteenth and Webster streets, at 8 o'clock, tomorrow evening. The topic will be "Why I Am Going to Vote the Prohibition Ticket." Arrangements have been made for excellent music to enliven the occasion.

DOWNTOWN CLUB HAS SECRETARY

Edwin Stearns Is Chosen by Organization of Business Men.

Last night the regular meeting of the Down Town Improvement club was held at the Hotel Crellin. President Louis Aber, presided. A large attendance was present. Committee reports were received, one especially which was a very important one. The executive committee through R. G. Ryker, the chairman reported that they felt a paid secretary—a man who would give all his time and ability to the club and who would be paid for it—was the most important thing for the club to take up.

The committee recommended that Edwin Stearns former secretary of the Oakland Chamber of Commerce, be elected to fill the position of secretary of the Down Town Improvement club. This recommendation was adopted, and Sterns was elected.

A committee from the progress and prosperity committee was present, and asked the members of the club to go with the special trip to the county fair tomorrow at Pleasanton. Many members of the club promised to go.

A committee on public health and safety to attend to the complaints given the club within the district was named consisting of R. C. Vose, chairman. Messrs. Kitchner, Blood and Pierce. Fred Osgood was added to the executive committee.

The club adjourned to meet in two weeks, Thursday evening, November 6, at the Hotel Crellin when Commissioner of Streets Baccus will address the club.

NEW ENGLANDERS PLAN BEAN DINNER

Thanksgiving Feast Is Also Arranged By Down-Easters' Association.

At the meeting of the California New England association in Starr King hall last evening, the attendance was large and aside from the election of two new members several applications for membership will be acted upon at the next meeting.

At the close of the business session an exceptionally fine program was presented by Mrs. A. Merrill Bowser in vocal selections, Mrs. Charles A. Piper, piano solos, and Miss Elizabeth Makins in readings, all of whom were obliged to answer encores.

A New England baked bean dinner supper will be served members at the next meeting, November 14, and immediately following Thanksgiving day an old fashioned Thanksgiving dinner with "fixins" will be served, a committee to take charge of it having been appointed at the meeting.

Saved By His Wife.

She's a wise woman who knows just what to do when her husband's life is in danger, but Mrs. R. J. Flint, Braintree, Vt., is of that kind. "She insisted on my using Dr. King's New Discovery," writes Mr. F., "for a dreadful cough, when I was so weak my friends all thought I had only a short time to live, and it completely cured me." A quick cure for coughs and colds, it's the most safe and reliable medicine for many throat and lung troubles—grip, bronchitis, croup, whooping cough, quinsy, tonsilitis, hemorrhages. A trial will convince you. 50 cts. and $1.00. Guaranteed by Osgood Bros.

Why Not Sell Yourself a Piano?

In our Bargain Room it is a simple matter to actually sell yourself a Piano. Each and every instrument is marked in plain figures. The lowest possible prices.

Compare our prices with those advertised elsewhere.

1 Chickering at $210
1 Weber $190
Terms $6.00 Per Month

1 Aeolian Player Piano $195
1 Kohler & Chase Player Piano $375

The purpose of the "Bargain Room" is to dispose quickly of all instruments received from the following sources.

1—Instruments taken in exchange.
2—Instruments returned from rental
3—Instruments damaged in transit
4—Sample Pianos and Player Pianos.
5—Shopworn instruments in stock over six months

Kohler & Chase

473 Twelfth Street

TAFT & PENNOYER COMPANY
FORTY DEPARTMENTS
THE SHOPPING CENTER OF OAKLAND

Our Men's Haberdashery Department Respectfully Calls Attention to

"Savoy Shirts"

That little label "SAVOY" in the shirt you buy stands for one of the leading shirt manufacturing businesses of the world. It means that the maker has put into that shirt all that has been found best in an experience of thirty years.

It means that you run no risk in buying a shirt so marked, as SAVOY Shirts are GUARANTEED as to Fit, Color and Wear.

SAVOY shirts express intense individuality. They are distinctive—exclusive.

They are furthermore popular priced goods. You pay no penalty for wearing a shirt a trifle more exclusive or more stylish than your neighbor.

They Sell At From $1.50 Upward

SAVOY SHIRTS, in silk mixtures, heavy corded rich colorings, soft French cuffs. Priced at $3.50

SAVOY SHIRTS, in Scotch flannel, with or without detachable collar, soft French cuff, very smart for fall wear, unshrinkable. Priced at ..... $3.00 to $3.50

SAVOY SHIRTS, some very stunning plaited bosom effects, with plenty of novelty in their make-up. French imported material, coming in unique patterns. Priced at $2.50

SAVOY SHIRTS, in short bosom effects, detachable cuffs, plaited front, and shown in the season's latest patterns. Priced at $1.50

SAVOY SHIRTS for the men who still demand a dressy stiff-bosom shirt. This line is made expressly for these men. We show them in the new cuts and patterns. Priced at $1.50

Become a Savoy man. Get shirt comfort and elegance

CLAY AT 14TH AND 15TH
OAKLAND

VARSITY MAGAZINE MAKES APPEARANCE

The Redwood, Santa Clara Student Publication Is Well Written.

UNIVERSITY OF SANTA CLARA, Oct. 25. — The Redwood, Santa Clara university's popular magazine, has made its initial appearance for the years of 1912-13. Under the able directorship of Father C. A. Buckley, S. J., an entirely new staff has undertaken the management and production of the Redwood for the ensuing year.

This magazine has maintained an exceptionally high standard of literary worth, having been chosen for three consecutive years among the 10 best college magazines in the country. The October issue speaks volumes for the capability of the new staff and there is every assurance that the Redwood will retain the standard it formerly enjoyed.

Following is the contents of the October number:

The Mystic (poem), by Courtenay Price '14; Irish Home Rule, by Victor Chargin '14; Nocturne (poem), by Thomas E. Percy '15; Retribution, by Harold R. McKinnon '14; "Greater Love Than This," by Rodney A. Yoell '14; Jamie (poem), by Paul Perkins '15; "When the Train Failed," by F. Buckley McGurrin, First high.

Editorial comment, exchanges, university notes, alumni notes and athletics contributed in that order by R. A. Yoell, Edward O'Connor, Lawrence A. Fernsworth, Alexander F. Leonard and Frank G. Boone are allotted their usual space.

The Redwood editorial staff under the direction of Father Buckley is as follows:

Editor, Roy A. Bronson '12; business manager, Robert J. Flood '13, assistant business manager, Harold McKinnon '14; associate editors—Reviews, Rodney A. Yoell '14; alumni, Lawrence A. Fernsworth (specials); university notes, Edward O'Connor '16; athletics, Frank G. Boone '14 alumni correspondents, Charles D. South, Litt. D. '01, Alex Leonard, A. B. '10; staff artist, George B. Lyle '13; executive board, Roy A. Bronson, Robert Flood, Rodney Yoell.

LIEBIG'S OXO BOUILLON CUBES

Save Steps

Delicious at any time. An appetizing touch to soups, gravies and sauces.

CORNELLE DAVID & CO., Sole Agents Dept. 9 North Moore St. New York

In tins—4 cubes 10c —10 cubes 25c

A CUPFUL IN A MINUTE

Reading Standard, Yale

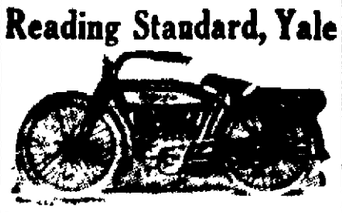

Motorcycle Perfection

That's what you get when you buy an R. S. or the YALE, absolutely the best machines on the market. If you see these machines with every new feature for comfort, simplicity and durability you will buy no other. Now on sale. Free demonstration.

C. F. Solomenson

1114 Franklin Street.

Telephone Cleveland. Reading. Bicycles.

DAMAGED VESSEL REPAIRED; SAILS

Schooner Marshfield Off to Load Lumber for This Port.

Repairs to the steam schooner Marshfield were completed late yesterday afternoon at the acific shipyards and the craft sailed. The Marshfield recently ran aground outside the gate, smashing up the fore post and damaging her otherwise. The craft managed to get into port safely and for the past few days has been at the local yards being put into seegoing commission again. The Marshfield sailed for Hardy Creek in charge of Captain Allin to load lumber for this port.

The steam schooner Santa Monica completed her work at Long wharf late yesterday and shifted around to a berth at the Moore & Scott shipyards. The vessel was put on the ways this morning for cleaning and painting. With the conclusion of her local work the craft will begin operations on the coastwise lumber service.

Repairs to a second barge for service on the C. A. Hooper Company's garbage line were completed this morning at the Pacific Shipyards and the craft shifted to Broadway wharf. It will go into commission immediately.

Vessels at Long wharf today included the steam schooners Hardy, Wasp, Claremont and Rochelle. The steam schooner Svea completed the lumber discharge in the inner harbor this morning and sailed for sea. The only arrivals of the lumber fleet in the inner harbor during the past twenty-four hours were the steam schoners Aberdeen and Arctic.

POLICE LEARN OF NUMEROUS THEFTS

Woman Loses Handbag and Purse Containing $50 on Street Car.

Mrs. M. Cabrial, 805 Fifty-ninth street, has reported to the police that she lost a hand bag with purse containing $50 in coin, on a Grove street car, October 23.

J. P. Pederson, 1152 Fifth street, reports that some one stole a children's coaster from his premises.

Joe Weaver of Monte Rio, has reported that he lost a watch and other articles of value on Washington street, Tuesday afternoon.

Someone tried to enter the back door of the home of F. W. Laufer, 469 East Twelfth street, but was scared away before effecting entrance.

MARINES ARE ORDERED TO GUAM FOR SERVICE

VALLEJO, Oct. 25. — Orders were received at the Mare Island Navy Yard yesterday for a detachment of forty-five marines, under Lieutenant A. E. Randolph, U. S. M. C., to prepare to sail for Guam on the transport leaving San Francisco November 5.

Paymaster-General Thomas J. Cowie, head of the bureau of supplies and accounts of the Navy Department, arrived at Mare Island today on an official inspection tour. He will remain here until Saturday inspecting the accounts of the local yard.

According to word received today, the Fish Commission ship Albatross will arrive November 14 to have a set of wireless apparatus installed.

KNOWLAND TO SPEAK BEFORE STACHLER CLUB

This evening before the [illegible] Social, Political and Improvement club, at Heilig and [illegible] streets, Congressman Knowland will [illegible] "The Panama Canal and How Congress Has Decided for Its Operation." He will also review his labor record, showing that he has been a consistent friend of the working man.

TAFT & PENNOYER COMPANY
FORTY DEPARTMENTS
THE SHOPPING CENTER OF OAKLAND

Saturday--A Children's Day in Our Suit Department

Of course every day is ladies' day in this section, but we are going to lay special stress on Children's Wear on Saturday. Select something for that little woman or miss while you are looking over the line for yourself.

CHILDREN'S WOOL DRESSES, a special line coming in Stripes, Checks and plain materials, trimmed with buttons, braid and other suitable decoration. They come in sizes 6 to 11 years. Prices, $2.25, $3.00, $4.50 to $6.50.

CHILDREN'S BLANKET ROBES, just the time of year to think about these garments. They come in fine quality blanket material, in Pink, Copen, Red, Rose and Navy and may be had in sizes 6 to 14 years. Prices, $2.75 to $3.50.

INDIAN BLANKET ROBES—A new and extremely attractive robe. Prices, $5 to $6.

TERRY ROBES for ladies and children, fine quality material, splendid colors and combinations. Prices, $3.50 and $4.50.

EIDER ROBES, for ladies, splendid shades of Pink, Blue, Red and Gray. Prices, $3.75, $5.00 and $5.50.

Ladies' Blanket Robes in all sizes, colors and styles. Size range in all Ladies' Robes from 34 to 44. Prices $3.50, $4.50, $5.00 to $10.50.

Shoe Values for Saturday

New high-cut 16-button Boots, dull calf or patent colt, high toe and arch, extension sole, hand-sewed. Quality and fit guaranteed. Price $4.00

Children's wet weather shoes, gun metal calf or patent colt, high-cut, hand-sewed soles. Snappy clever styles, impervious to wet. Price, sizes 6 to 8, $2.50; sizes 8½ to 11, $2.75; 11½ to 2 ..... $3.00

Ladies' and Children's Felt Romeos in all colors, hand-turned soles. Stylish and warm. Fur trimmed. Prices, Ladies', $1.25 to $2.00. Children's ..... 50c to $1.00

Boys' Dull Calf Bluchers, hand-sewed soles. Made to stand the wear and racket. Prices, 11 to 13, $2.00; 13½ to 6 ..... $2.75

A complete assortment of Ladies' fine satin slippers, beaded or plain, all the most popular colors. Price $4.00

Agents for Laird, Schober & Co.'s Fine Footwear for Ladies.

A Splendid Line of Handbags at $3.50

The very newest shapes and leathers are embraced in this assortment. We show those long narrow shapes now in vogue, as well as many of the new novelty cuts. The leathers are Morocco, seal, saffron, etc. The colors are black, navy and brown. These bags will give splendid wear and honest service.

Saturday's Price, $3.50

Ladies' Neckwear in an Abundance of Pretty Effects

AT 25c AND 50c we show an enormous line of the daintiest and smartest neckwear we have been able to procure for many seasons. This line includes Robespierre Stocks in white pique, black satin and black taffeta, Medici Ruffs, Chemisettes in shadow lawn in assorted patterns, Medici Collars, Frills and Cascades. Collars a la Napoleon are another attractive feature.

OTHER MODELS AT 75c, $1.00, $1.25, $1.50, $1.75, $2.00 and upward to $10.00. This is a bewildering assortment of French creations for the neck. Napoleonic, Elizabethan, Robespierrean and De Medician effects form the basis of the line.

First Saturday of the Toy Opening

This department is one of the largest and best equipped sections on the Coast. This year it is even larger and more complete than ever. We made our formal bow on Wednesday. Since then the department has been thronged from opening until closing time. Saturday is a toy day among toy days. See our stock then and buy one or two of the special DOLLS we offer below.

A complete line of **Dolls, Games, Mechanical Toys, Magnetic Water Toys, Instructive Toys, Doll House Furniture, Stoves, Beds, Stores, Unbreakable Toys, Imported Toys, Rocking Horses, Books, Iron Toys, Wheel Goods and Sporting Goods** make up our toy offering for 1912-13.

A Special Kestner Doll for Saturday—A beautiful Kestner made Doll, 20 to 24 inches in length, a regular $1.25 and $1.50 seller, is offered for as long a time as they last at a special introductory price of **95¢**. Get one, two or three while they last.

Sterling Silver Tableware Articles at 95c

This silver is 925-1000 fine and is an entirely new shipment. The pattern is very neat, and the finish is the now popular French gray.

The assortment consists of Sugar Tongs, Cream Ladles, Sugar Shells, Olive Spoons, Olive Forks, Salad Forks, Butter Knives, Oyster Forks, Jelly Spoons, Bouillon Spoons, Chocolate Spoons, Coffee Spoons, Mayonnaise Spoons, Sugar Sifters, Bon-bon Spoons, Sardine Forks and Butter Picks. Our Saturday Introductory Price is 95c.

CLAY AT 14TH AND 15TH
OAKLAND

INJUNCTION AGAINST FRESNO IS SOUGHT

LOS ANGELES, Oct. 25.—An application for an injunction against the city of Fresno, asking that that municipality be restrained from enforcing an ordinance fixing the rate to be charged by the Pacific Gas and Electric Company at $1 a thousand cubic feet, was scheduled to be heard in the federal court here today.

The company asserts that the reduction of the rate from $1.25 to $1 is confiscatory, arbitrary and contrary to the rights of the company.

SHOOTS WIFE'S COMPANION.

RED BLUFF, Oct. 25.—Frank Freitas, a chauffeur, is suffering from a bullet wound in his right thigh as the result of being shot by George Osborn, who fired at the automobile [illegible] Freitas was driving. Osborn's wife, Mrs. A. Heine and two male companions were returning from a joy ride at the time. Osborne waited for the auto here. When the machine passed him he fired a small caliber rifle and commanded the driver to stop. He pulled his wife from the machine and fired two shots at the fleeing form of the chauffeur. One of the shots took effect. Osborne surrendered himself to the police. Freitas refuses to prosecute him.

ROBBED OF VANITY BOX CONTAINING $21

SAN FRANCISCO, Oct. 25. — Mrs. M. Osborne of 2619 Twenty-second street was robbed of a vanity box containing $21, while a passenger on a Fillmore street car [illegible]

BEAUTIFUL HAIR WOMAN'S CHARM. NO NECESSITY FOR GRAY HAIR

A Simple Remedy Beautifies and Darkens the Hair. Cures Dandruff.

What a pity it is to see so many people with thin, wispy hair, faded or streaked with gray, and realize that most of these people might have soft, [illegible] abundant [illegible] of beautiful color and lustre if they would but use the proper treatment. There is no [illegible] hair and [illegible] years of age, and there is no excuse for anyone, young or old, having thin, straggling hair, either full of dandruff or heavy and rank smelling with excessive oil.

You can bring back the natural color of your hair in a few days and forever rid yourself of any dandruff and loose hairs, and make your [illegible] Sage and Sulphur Hair Remedy, [illegible] generations common garden [illegible] been used for restoring and [illegible] the color of the hair, and [illegible] recognized by scalp specialists [illegible] being excellent for treatment of [illegible] scalp troubles.

If you are troubled with [illegible] itching scalp, or if your hair [illegible] is dry or coming out, get a [illegible] bottle of Wyeth's Sage and Sulphur from your druggist, and notice the improvement in the appearance of your hair after a few days' treatment.

Agents—The Owl Drug Stores.

FRIDAY
Oct. 25, 1912

OAKLAND TRIBUNE EDITORIAL PAGE

M. C. CHAPMAN
President

Honor to the Women of Oakland.

The anti-annexation meeting in the Macdonough Theater reflects the highest credit on the ladies who organized and directed it. Too much can hardly be said in their praise. The enthusiasm with which they have thrown themselves into the fight to preserve this city from absorption and effacement has had an inspiring effect; it has given an impulse to local patriotism that will count for many votes on election day. They have displayed a talent for political organization that is nothing short of extraordinary.

The meeting itself was a tremendous success. It filled the theater to overflowing with an audience that fairly bubbled over with enthusiasm. The speeches were admirable in tone and temper and voiced a protest against contemplated wrong in terms of reason and sincerity that were nowise lacking in vigor and emphasis. Mr. Crosby was particularly forceful in pointing out the injustice of the annexation scheme and the evils it would inflict on this community if carried out.

The meeting was a convincing proof that local sentiment is fully aroused to the extent of the danger confronting this and the neighboring communities and the necessity of resisting it to the last extremity. The ladies identified with the woman's movement to repel annexation come from our most cultured homes and represent the best type of womanhood; also the best citizenship. Their efforts have been directed by wisdom and energy, and they have shown the men their capacity for political action. They have set an example that their husbands, fathers, brothers and sons may worthily follow. They have grasped the situation with ready perspicacity and have thrown themselves into the conflict with a fervor and vigor which stimulates like a magnetic current.

All honor to the ladies! They have proved that civic pride is as strongly implanted in their bosoms as in the manly breast and that they have the will and the power to do their part in an emergency which calls upon every citizen to do his duty. They are doing theirs nobly, and with an effectiveness which cannot be too highly estimated. The women at the Macdonough meeting were thrilled with the same spirit that inspired Leonidas and his Spartans at Thermopylae.

Vote for Agricultural Development.

Senate Constitutional Amendment No. 3 should be approved without division. There is every reason why it should be adopted and none why it should be rejected. It was designed for a most praiseworthy object—to make the bonds of irrigation districts legal security for deposits of public money. At present irrigation district bonds cannot be taken as security for such deposits, hence the banks do not care to buy them, which operates to depress the value of irrigation bonds and hinder their sale. The proposed amendment reads as follows:

"All moneys belonging to the State, or to any county or municipality within this State, may be deposited in any national bank or banks within this State, or in any bank or banks organized under the laws of this State, in such manner and under such conditions as may be provided by law; provided that such bank or banks in which such moneys are deposited shall furnish as security for such deposits, bonds of the United States, or of this State or of any county, municipality or school district within this State, OR OF ANY IRRIGATION DISTRICT WITHIN THIS STATE, to be approved by the officer or officers designated by law, to an amount in value of at least ten per cent in excess of the amount of such deposit; and provided that such bank or banks shall pay a reasonable rate of interest, not less than two per cent per annum on the daily balances therein deposited; and provided, that no deposit shall at any time exceed fifty per cent of the paid up capital stock of such depository bank or banks; and provided further, that no officer shall deposit at one time more than twenty per cent of such public moneys available for deposit in any bank while there are other qualified banks requesting such deposits."

It is only just that the bonds of irrigation districts should be placed on the same footing as the bonds of counties, municipalities and school and sanitary districts. The security is essentially the same and the legal formalities equally as binding. There is no sound reason why the State should discriminate against bonds issued under its authority and in accordance with its laws.

Moreover, there is every reason why the State should encourage the agricultural industry, and in no way can it be more effectively encouraged than by giving the largest commercial value possible within the limits of safety to securities issued to construct and extend irrigating systems. Irrigation is the great developing agent for agriculture in this State, and irrigation districts are organized to make the water appurtenant to the land and render it more productive.

The law makes irrigation district bonds as safe an investment as county, municipal or school district bonds. The State should not discriminate against this class of securities. It is unjust, and it retards agricultural development. This reacts on the cities and towns because agriculture is the basis of urban as well as rural prosperity.

Amendment No. 3 will remove an impediment to irrigation progress that has hindered development in many sections of the State, and which retards population growth and production. It is high time this obstacle to the development of the State was removed. THE TRIBUNE hopes every elector will aid in removing it by stamping the cross of approval opposite the first proposition on the ballot. It is even more important than the free text-book amendment.

Consistency is a jewel our Bull Moose friends have no use for. They accuse Republicans who propose to vote for Woodrow Wilson of treachery, but placidly advise their Progressive readers to vote against the regular Republican nominees for Congress. In the [illegible] they are urging their voters to vote for Kent against Hart, the Republican primary nominee, and in the Seventh District they are shouting for Holohan, the Democratic candidate who is trying to defeat Congressman Hayes. They point to the primary as a justification for stealing the Republican column on the official ballot, but do not hesitate to bolt the primary nominee if he is not of the Bull Moose variety. But to rob a man and then charge him with treachery because he refuses to endorse the robbery is as if a footpad should demand that his victim be arrested for disturbing the peace when he yells for redress against his despoiler.

THE PANAMA TOLL DISPUTE

Uncle Sam and John Bull fighting for the supremacy of the sea. —Fischietto (Turin).

The Revolt Against Fraud.

Hon. Charles N. Felton is the latest California Republican of high-standing and national prominence to announce himself for Woodrow Wilson. Senator Felton has been a loyal Republican since reaching man's estate; he is still loyal to the party of Lincoln, Grant, Garfield and Blaine, but he cannot vote for its candidates or its principles. When he goes to the polls he will see grouped in the Republican column under the Republican emblem candidates for elector who are not Republicans and who do not stand for Republican principles; candidates, moreover, who have abjured and denounced the Republican party, and who are wearing its stolen raiment that they may better betray it—men who have committed robbery to aid treason.

Senator Felton cannot vote for such men, nor for the principles they represent, nor give his endorsement to the fraud that has left the Republicans without a place on the official ballot. Consequently he will vote to rebuke the fraud and render it abortive. He cannot prevent the theft of which he, in common with the other Republicans of California, is the victim, but he will register his protest against it and do all that lies in his power to make the steal unprofitable.

Mr. Felton is an honored citizen of this State; he has served as Assistant United States Treasurer at San Francisco, as Representative in Congress and as United States Senator; all these positions he filled with notable ability and honor. His political independence and personal integrity have never been questioned. His attitude in this campaign is that of revolt against fraud and wrong and deceit.

Corpus, Christi, Texas, has a municipal hotel. The little city has a beautiful bathing beach and cherishes commercial aspirations. After waiting vainly for years for private enterprise to provide a modern hotel of the latest type, the citizens resolved to build one at the city's expense. The result is a handsome richly-appointed hotel erected at a cost of $500,000—which is going some for a town of 12,000 inhabitants. No piking about that sort of a spirit.

Our hustling neighbors in the city of Richmond are making an active campaign to carry a bond issue of $500,000 to develop their harbor. We hope they will succeed, for Oakland and Berkeley have a close community of interest with Richmond, and anything that helps one helps the others. But our Richmond neighbors will spend their efforts and money in vain if they do not preserve their independence. The very object they have in view will be sacrificed if San Francisco succeeds in the design she has formed of extending her dominion over the eastern shore of the bay. In that event, good-by to harbor improvements for Oakland and Richmond. San Francisco does not want port facilities and tidewater rail terminals over here. If she had the power she would not allow any money to be spent for such development. Every Richmondite who favors the bonds for harbor improvement should vote against the annexation amendment.

The Republican candidate for Governor in North Dakota has qualified for admission to Ananias Club. At Chicago he supported Roosevelt for the Republican nomination, but he has now declared for Taft. We shall probably hear now that he is a crook and a traitor. La Follette carried North Dakota in the Presidential primary, but that will make no difference. No man's honesty will stand the fire test unless he supports the Bull Moose.

Judging by the accounts expended by certain individuals connected with the big trusts, the total sum expended for Roosevelt must have been enormous. George W. Perkins confesses that he contributed $[illegible] to the Roosevelt primary campaign fund and Dan Hanna admits that he put up $177,000. Bill Flinn, the Pittsburg boss, modestly acknowledges to $102,000. Thus three men contributed a total of $402,000, without figuring in the contributions of Frank Munsey, Medill McCormick, Chauncey Dewey and other millionaires. It is a singular coincidence that the heaviest contributors to the Roosevelt campaign fund, Flinn excepted, are closely identified with the Steel and Harvester Trusts.

Felix Diaz has nothing of his uncle about him, but his name. His revolution was a single hurrah—and then a squawk.

Twenty Years Ago Today

Residents of Berkeley were startled by a strange procession that wandered through the classic shades of the university grounds one evening this week. It was the initiation of the Skull and Keys Society. Next morning the following students wore the insignia: S. Jackson, O. Taylor, S. A. Easton, F. Roeding, Frank Norris, N. Dyan, A. Reddington, F. Todd, McCoy Fitzgerald, B. Weed, H. Eddy and N. Livermore.

Captain Arnold of the revenue cutter Mohegan is a guest at the Galindo. He states that it will require the united efforts of the United States and Russian governments to prevent the utter extermination of the fur seal in Alaskan waters.

Mrs. Charles Webb Howard gave a reception in honor of Edward Russell, the well-known advocate of Delsarte, Tuesday evening, at her palatial residence 1206 Alice street.

Wellesley Moore and Miss Bertha Ziel were married at the First German Lutheran church, Alameda, Wednesday evening, October 12, by Rev. H. Koenig. The groom is the British vice consul at San Francisco, and the bride is the eldest daughter of Mrs. G.K Ziel, widow of Gustave Ziel, formerly the German consul of San Francisco.

A chanticleer party has been announced for Tuesday evening by Walter G. Smith, manager of the Elite Social Club, at Military Hall.

Wednesday afternoon, from 2 until 5 o'clock, the home of Mrs. M. C. Chamberlain, 1425 Franklin street, was the scene of a society tea given in aid of the Y. M. C. A. home, which is in course of construction.

The Fourteenth-street road will be in operation by the first of next month. On Wednesday next the generators at the power house will be run for the first time and the trolley wires carefully tested with the current.

WITTY BITS

A wealthy Frenchman bequeaths a $2000 annual prize to the most perfect woman in Savoy. We opine that by the end of the third year no two Savoy ladies will be on speaking terms.

If senators continue to be so generous in the distribution of captured cannons to parks in their States, we shall have to get up another war in order to make the supply equal the demand.

Whatever a Philadelphia judge may have decided, New York cops will continue to object to being called ginks, this being a term of reproach indicating an inability to collect graft.

Uncle Cy Sulloway, who wears bedroom slippers with his heavy frock coat in order to keep cool, says Washington is the hottest place on the map; but we opine he will change his mind when he squeezes into a Pullman upper.

Mr. Archbold's regret that the posy couldn't shout friskiness at least serves to direct attention to the fact that Archbishop Flinn, of Pittsburgh, carries a copy of the Standard Oil code book.—Washington Post.

Bachelor Musings

Car fare is all a woman needs for a day of shopping.

A woman can pray hardest to get rid of a cold that makes her nose red.

It scares any wife to think what if a prince should fall in love with her.

The money that has run through the [illegible]

Nobody knows the road to heaven, but anybody can follow the one to the other place with his eyes shut.

First Cough Medicine for Children.

"I am very glad to say a few words in praise of Chamberlain's Cough Remedy," writes Mrs. Lida Dewey, Milwaukee, Wis. "I have used it for years both for my children and myself and it never fails to relieve and cure a cough or cold. No family with children should be without it as it gives almost immediate relief in cases of croup. Chamberlain's Cough Remedy is pleasant and safe to take, which is of great importance when a medicine must be given to young children. For sale by all dealers.

DIRECTORS:
HENRY T SCOTT
H. C. BREEDEN
R. N. BURGESS
ROBERT J. TYSON
WILLIAM FRIES
GEO. L. TAYNE
R. D. ROBBINS
FRANCIS CUTTING
T. S. MONTGOMERY
M J. BRANDENSTEIN
WM. W. MORROW
R. H. PEASE
W. P. FRICK
H. H. SCOTT
MORRIS HYMAN
R H. MILLER
W. H. CHICKERING
A. CHRISTESON

First Mortgage Certificates Paying 5% to 6% Per Annum

Interest payable quarterly, guaranteed by the WESTERN MORTGAGE AND GUARANTY CO.

These first mortgage certificates are the ideal investment for those who want safe and sure returns at a fair rate of interest.

Each mortgage certificate is on a specific piece of improved city or country real estate. You can make your own selection.

If you do not understand our plan, call or write.

WESTERN MORTGAGE & GUARANTY CO.

734 MARKET STREET, SAN FRANCISCO.

STAMPING OUT RABIES

At the present time rabies does not exist in Great Britain. The last suspected cases of rabies occurred there in 1908, but the diagnosis showed that the suspicion was unfounded. This British immunity has been obtained only by the taking of great pains. Consul General Griffiths, of London, has contributed interesting information on the subject to the Daily Consular and Trade Reports. The principal way in which rabies has been exterminated has been by the issuance of muzzling orders, which are very strictly enforced. In London and other populous cities and throughout the large manufacturing districts the muzzling of all dogs remains in force for twelve months or longer; in other districts, six months or longer, according to the circumstances in each case. The owner of every dog six months old is required to obtain an annual license, which costs $1.83 for each animal, and the animal must wear a collar bearing the name and address of the owner.

When a dog feels ill in the early stages of rabies, it is anxious to get away from its home and to go "on the march." Cases are known where dogs so affected have been found to have continued "on the march" for 70 miles. In consequence of this fact, whenever an outbreak occurs the area brought under the jurisdiction of a muzzling and confining order is very large. To prevent, if possible, the spread of the disease, the provisions of the act are applied at once to the entire territory.

Whenever an actual or suspected case of rabies is reported, an order is issued requiring every dog within the district and the surrounding area where the outbreak occurred to be kept under control by confinement in a kennel or other inclosure from which the dogs cannot escape, or securing it by a collar or chain, or efficient muzzling with an effective wire cage muzzle. The dog must also be led by a collar and chain or other attachment.

Every dog attacked by rabies must be immediately slaughtered.—Chicago News.

OAKLAND'S POPULAR VAUDEVILLE LEGITIMATE THEATERS
All Eastern Successes Will Be Perfectly Staged in Oakland

OAKLAND Orpheum
12th and Clay Streets
Phones: Sunset Oak. 711. Home A3333
MATINEE EVERY DAY
PRICES—Evenings, 10c, 25c, 50c, 75; Box Seats, $1. Matinees (except holidays) 10c, 25c, 50c; Box Seats, 50c.
MOST EXTRAORDINARY BILL OF THE YEAR
Martin Beck, by arrangement with Charles Frohman, presents ETHEL BARRYMORE in J. M. Barrie's one-act play, "The Twelve-Pound Look"; OWEN CLARK, the Master Magician; THE THREE COLLEGIANS in "The Rehearsal"; MARY ELIZABETH, Comedienne; BOWMAN BROS., the Blue Grass Boys; JOSEPHINE RUFFINA, the Austrian Prima Donna; BERG BROS., Frank Crollius, OWEN M'GIVENEY, in his protean Act, "Bill Sikes"; DAYLIGHT MOTION PICTURES; CONCERT by the Orpheum Orchestra.

Ye Liberty PLAY HOUSE
Direction H. W. Bishop
Phone Oakland 73.
TONIGHT—THIS WEEK ONLY—POPULAR MATINEES SATURDAY AND SUNDAY
Second Week of the Landers Stevens Season—the Bishop Players Present for the Re-appearance of Georgie Cooper.
"THE THIRD DEGREE"
Charles Klein's Remarkable Play of Modern Police Methods. Its First Presentation Anywhere at Popular Prices.
Matinees—All Seats 25c. Evenings, Entire Orchestra, 50c—Entire Balcony, 25c.
Next Monday Evening ..... "TRILBY"

MACDONOUGH THEATER Phone Oak. 17
MACLYN-ARBUCKLE, in Klaw & Erlanger's
PRICES—Nights, 50c, 75c, $1 and $1.50. Matinee, 50c to $1.00.
FOUR NIGHTS, STARTING SUNDAY. MATINEE WEDNESDAY.
GIGANTIC PRODUCTION
THE ROUND UP
100 PEOPLE 20 HORSES COWBOYS INDIANS

PANTAGES VAUDEVILLE
Twelfth Street and Broadway, Oakland
Phone Oakland 71
PRICES—10c, 20c and 30c. Boxes and loges reserved for Mats & 1st night show. Price 50c.
Sundays and Holidays—Mats. at 1:30 and 3:30. Nights at 6:30 and 8:30.
A Big New Show!
A MONKEY HIPPODROME, the sensation of the century; "AND HIS WIFE CAME BACK," a breezy comedy playlet; EARL DEWEY AND HIS DANCING DOLLS; GLADYS VAN AND ARTHUR PEARCE, "Get a License"; "THE LAW," a great rural farce skit; SEVEN CALIFORNIA POPPIES, originators of Texas Tommy; HELEN SCHILLER AND OLIVE HURLBUT, the De Luxe Duo; DAVIS AND SCOTT, classy entertainers; GAUMONT WEEKLY.

COLUMBIA MUSICAL COMEDY
10th, bet. Broadway and Washington Sts. Phone, Oak. 170. Prices 10c, 20c, 30c. Mat. 3 p. m. Any Seat 10c except Sun. 2 Shows Nightly—7:45, 9:15. 4 Shows Sun.—4, 6:45, 8:15, 9:30 p. m.
TODAY AND ALL WEEK
DILLON & KING offer
HARRY BERNARD'S MUSICAL MERRYMAKERS
Presenting
"TWO OLD SPORTS"
Including "THE BUFFALO TRIO," up-to-date songsters

IDORA PARK
"Watch Bobbie"
TOMORROW AND SUNDAY
Dr. Carver's Marvelous
DIVING HORSES
40-FOOT PLUNGES ON HORSEBACK
4 FAREWELL PERFORMANCES—4.

Motion Picture Theaters

OAKLAND AMERICA'S LARGEST PHOTO THEATER
1500 SEATS
Broadway at 15th—Open Daily 12 M. Until 11:30 P. M.
TODAY and TOMORROW
"FOUR DAYS A WIDOW" "Vitagraph's" Merry onen.
"A SAD DEVIL," comedy of college life.
"KITTY AT BOARDING SCHOOL," College Girls—Edison
C. G. C. P.—"OLD TOLEDO," the Prison of the Inquisition (colored).
Kalem—"THE COUNTY FAIR," a wild ride. (Alice Joyce.)
C. G. P. C.—"THE END OF LOUIS XI"; historical.
CHILDREN'S EDUCATIONAL MATINEE
Tomorrow Morning—11 o'clock—selected subjects.
Reserved Seats in advance—Oak. 1237—1500 Seats 10c; Children 5c.
COMING
TWO NIGHTS "LION TAMER'S REVENGE"—This SUN. MON. TUES.
Coming to the Lyric—"MONTE CRISTO"—8 ACTS—NOV. 6-7

BROADWAY THEATER
Broadway at 12th St.
TODAY—ANOTHER BIG SENSATIONAL ACT
THE WALTZ DREAM
A Romance of the South Sea Islands
and
OTHER BIG ACTS
and
PICTURES
4 4

GROWS HAIR ON BALD HEADS

Resorcin is one of the latest and most effective germ-killers discovered by science, and in connection with Beta Naphthol, also a powerful antiseptic, a combination is formed which destroys the germs, which rob the hair of its nutriment, and thus creates a clean and healthy condition of the scalp, which prevents the development of new germs.

Pilocarpine is a well known agent for restoring the hair to its natural color, where the loss of color has been due to disease. Yet it is not a coloring matter or dye.

The famous Rexall "93" Hair Tonic is chiefly composed of Resorcin Beta Naphthol and Pilocarpine, combined with pure alcohol, because of its cleansing and antiseptic qualities. It makes the scalp healthy, nourishes the hair, revitalizes the roots, supplies hair nourishment and stimulates a new growth.

We want you to try a few bottles of Rexall "93" Hair Tonic on our personal guarantee that the trial will not cost you a penny if it does not give absolute satisfaction. That's proof of our faith in this remedy and it should indisputably demonstrate that we know what we are talking about when we say that Rexall "93" Hair Tonic will grow hair on bald heads, except of course where baldness has been of such long duration that the roots of the hair are entirely dead, the follicles closed and grown over, and the scalp is glazed.

Remember, we are basing our statements upon what has already been accomplished by the use of Rexall "93" Hair Tonic, and we have the right to assume that what it has done for hundreds of others it will do for you. In any event you cannot lose anything by giving it a trial on our liberal guarantee. Two sizes, 50 cents and $1.00. Remember, you can obtain Rexall Remedies only at The Owl Drug Company stores in Oakland, San Francisco, Los Angeles, Sacramento, Portland, Seattle, Spokane.

COURTMARTIALED FOR FOURTH TIME

Second Lieutenant Faces His Superiors at Leavenworth, Kans.

LEAVENWORTH, Kan., Oct. 25.—Second Lieutenant E. S. Hand of the Fifteenth Cavalry is to face a court-martial next Monday morning for the fourth time within two years. The nature of the charges have not been made public.

As a result of his former trials Lieutenant Hand has been reduced in rank 100 files and is now near to the bottom of the list of second lieutenants. At his first two trials Lieutenant Hand was found guilty of drunkenness and conduct unbecoming an officer. He was fined heavily and confined to the reservation for three months.

Last April Lieutenant Hand was found guilty of conduct unbecoming an officer and cruelty to animals. He had ridden his horse into a bog and left it there during the night.

About three months ago Lieutenant Hand went to Dwight, Ill., where he was treated for the liquor habit. He returned from there only recently.

Lieutenant Hand is one of the leaders in field sports at the post. He has had much to do with promoting boxing bouts and has always taken a deep interest in the football league. In his West Point days he played fullback on the army eleven.

DIES ALONE IN ROOM LINED WITH BANK NOTES

PHILADELPHIA, Oct. 25.—With $30,000 in bank notes, gold and silver secreted around his room at 258 South Eighth street, Marina Merlino, 73 years old, hermit, died yesterday. Neighbors say he was too mean to have a physician. He died alone, as he lived. Little is known of Merlino. He never spoke to any person. He never worked. He just existed.

Police, summoned at his death, looked through a dilapidated valise first. It was crammed full of bills of small denominations. They then started to search a trunk. This was half full of silver coins, from dimes to dollars. Bank notes of large denominations were secreted beneath the carpet. They were spread neatly over the floor so that no lump betrayed their presence. Bankbooks unearthed showed that Merlino had nearly $100,000 in savings banks of this city. There is nothing to show where Merlino got his money, and nothing to show to whom it should go.

GET-RICH-QUICK MEN CROSS CANADIAN LINE

WASHINGTON, Oct. 25.—Get-rich-quick concerns, harassed by the activities of Uncle Sam's postal inspection service, have crossed the line into Canada, where they are trying to open new fields, and at the same time keep in touch as much as possible with "suckers" in the United States.

The Postoffice Department in Washington has had its attention drawn to the rapid increase of fake medicine concerns in the provinces by the Canadian postal inspection service. Officials of the latter service state that their wonderment over conditions which previously had not existed to any noteworthy extent was dispelled as soon as it was found that most of the operators had come from the States.

WILLS CHILDREN TO HER MOTHER

Bequest Cause of Very Sharp Contest in Juvenile Court.

LOS ANGELES, Oct. 25.—"As their father has separated from me and should not have the custody of them, I bequest the care of my children, Zorah and Mecah, to my mother."

This clause in the will of Mrs. Zorah Harris, who died in this city August 12, has precipitated a sharp contest in the juvenile court between the children's father, Elmer M. Harris, an engineer, and their grandmother, Mrs. Elinor J. Caroway.

The case reached the juvenile court when humane officers filed a petition asking that Zorah, aged 8, and Mecah, 14, be declared dependent children, in order to obtain an official ruling upon the unusual situation. Judge Wilbur said today he would resume the hearing of the puzzle next week. Mr. and Mrs. Harris were separated because of incompatibility of temperament.

SEEK HANDS OF COLONEL'S NURSES

Scores of Letter Writers Are Anxious to Wed Pretty Chicago Girls.

CHICAGO, Oct. 25.—Miss Margaret Fitzgerald and Miss Blanche Welter, nurses who attended Colonel Roosevelt while he was a patient in a hospital here, last night were granted a vacation. The young women complained of being tired out. Their weariness, they said, was not due altogether to the strain of taking care of the colonel, but to the large number of letters they have received, many of them from men who had made proposals of marriage.

"You are the girl for me," wrote one suitor to Miss Fitzgerald. "I am well off and can make a happy home for you. I fell in love with your picture. Marry me and save breaking my heart."

"Your care and devotion to a hero," wrote another to Miss Welter, "have completely broke my heart. A beautiful, capable young woman like you would make a happy wife. I know I can make you happy."

Still another wrote Miss Welter that he had not been able to eat or sleep since he had seen her picture.

REJECTS MOTHER FOR HER UNCLE

Court Refuses to Let Parent Have Care of 16-Year-Old Daughter.

SAN FRANCISCO, Oct. 25.—"I love you, mamma; I love you very much indeed, but uncle has been kind to me and has always seemed like my father and I think I'd better stay with him. I'll come and see you as often as I can."

Mrs. Mannie Covington stood weeping before Superior Judge Graham as her 16-year-old daughter, Gladys Rothganger, gave expression to the above words yesterday. The court had just decided that Fred Rothganger, the child's uncle, should be her legal guardian and have control over her.

Fourteen years ago the child's father died and his brother took the little girl and reared her. The mother married again. This summer Gladys visited her and so attached did the mother become to her daughter that she endeavored to secure control of her.

PORTER KILLED; OFFICIALS HURT IN BAD WRECK

DANVILLE, Ill., Oct. 25.—Several officials of the Clover Leaf railroad were injured and a negro porter was killed in the wreck of a special train bound for St. Louis near Fillmore, Ill., yesterday. General Manager Walter Ross and Director Hubbard of New York are reported to be the most seriously injured. They are being taken to St. Louis.

TULARE TO BUY PLANT.

TULARE, Oct. 25.—The officials of the Tulare Water Company, the corporation that has furnished city water ever since Tulare was incorporated, have made a formal offer to the city of their plant and distributing system for the sum of $50,000. The offer is being held under advisement until a complete report on the value of the Tulare company's property can be made by disinterested experts. Bonds to the total of $100,000 for the acquisition of a new water system have been approved by the voters, and the money is therefore available for the purchase.

DISORDERED NERVES

sometimes start from mental strain or indigestion, but more often from general weakness, and lead to appalling conditions unless checked.

Treat the cause, not the effect.

SCOTT'S EMULSION overcomes nervousness in a wonderful, permanent way by making life-sustaining blood corpuscles; it nourishes the nerve centres and acts as a bracing tonic to build you up.

Scott's Emulsion does not stupefy—it feeds them in Nature's way.

SCOTT & BOWNE, Manufg. P. 1 12-10

25c Neckwear---New---Of Unusual Beauty

25c Each

High silk tailored stocks finished with lace net jabots, new satin Robespierre collars with lace jabots; black Medici stocks lined with pique, pique stocks finished in light colored silk tab: small French novelty bows in many pretty colors.

75c to 2.00 Each

An exquisite line of Fall neckwear, including Robespierre and Medici collars in soft silks, taffetas and satins with fine net Val. and shadow lace jabots.

Marabou Stoles

A beautiful line, finished with ostrich in black or natural, 1¾ yards long, five strands, full and rich. 8.50 and 10.00 each.

Hale's GOOD GOODS

Oakland Store
Washington and 11th Streets

Warm Knit Underwear for Coming Winter Days

For Women

29c—Fleece-lined Vests and Pants of combed yarn; tape and pearl buttons. Extra sizes, 35c.

50c—Extra Heavy Fleece-lined Vests and Pants, of combed cotton yarn, pure white.

75c—Part-wool Vests and Pants; hand-crocheted finish; Forest Mills brand; natural gray or white.

1.00—Heavy Part-wool Vests and Pants in natural gray or white; Pants with French band.

For Misses and Boys

35c—Misses' Two-thirds Wool Vests and Pants; fine Jersey ribbed, in silver gray or white. Pants ankle length. Size 16 at 35c, extra sizes 5c up.

50c—Boys' Part-wool Underwear; 6 to 15 years.

50c—Boys' Wool Shirts and Drawers; three-quarters wool; in natural gray. Size 16 at 50c; extra sizes 5c up.

For the Men

75c—Wool Underwear in natural gray; soft finish.

1.00—Fine Wool Underwear, non-shrinkable, in natural gray. Splendid values at 1.00.

50c—Cotton Underwear in Jersey rib, form-fitting garments in heavy-weight cotton. Comes in gray or ecru.

1.00—Dr. Wright's Health Underwear, the best wool fleece underwear we know of.

1.10—Non-shrinkable Wool Shirts and Drawers in natural gray; light weight. Regularly 1.50.

Forest Mills KNIT UNDERWEAR

Hand Finished

Complete Fall Lines Now Ready

Made for women by women who know YOUR particular requirements.

A shape, size and fit to give style to any figure, whether tall or short, stout or slender, or medium—regular sizes and extra large sizes.

Made of finest grades of lisle, silk-and-lisle, silk-and-cotton, merino wool, and silk-and-wool, in graded weights.

Union Suits and two-piece garments. Perfect in fit, style and finish—dainty—durable.

Decisive Money-Savings in these Rugs

It's Wisdom to Buy When 15.00 New Rugs Are Tagged Very Low.

Tapestry Brussels Rugs

Forest Mills Underwear 9 x12 ft., reg. 17.50—Special 13.75

8¼x10½ ft., reg. 15.00—Special 11.75

One-piece new rugs in small all-over and conventional patterns, light and dark grounds. Two-tone browns and greens and other combinations.

Heavy Rex Rugs

9 x12 ft., reg. 7.95—Special 6.00

36x72 in., reg. 2.00—Special 1.25

These well-known Rex Rugs come in combination colors of red and green, or plain brown, with Greek meander borders. A durable rug, suitable for bedrooms.

Small Velvet Rugs

27x54 in., reg. to 1.50—Special 95c.

Rich Oriental and conventional patterns; ten designs to choose from.

Art Square Rugs

6x9 ft.—Special 2.75

9x9 ft.—Special 3.75

Various small patterns in colors of red, blue, tan. Made of wool and cotton mixed.

Children's Hats Tomorrow

1.50 Up

Dainty little velvet hats in brown, black or navy, appropriately trimmed with ribbons, small flowers and novelties to become youthful faces.

Women's Black Velveteen Shapes 1.95

New black Velveteen Hat Shapes, mostly large picture effects in sailor styles with rolling brims. Regularly 2.50.

Small Velvet Hat Shapes for middle aged people. Very attractive and low priced at 1.50.

Men's New Shirts 65c

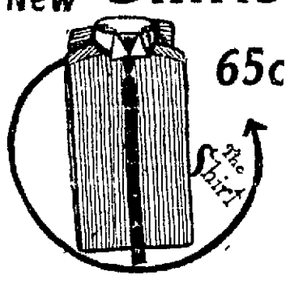

Brand new Golf Shirts with plain or pleated bosoms in solid colors or neat striped or figured effects. Specially priced at 65¢ each.

Famous Perrin Gloves

La Mure Gloves at 1.50 pair. Of beautiful French kid, overseam, 2-clasp, with three rows of stitching on back. Very dressy.

La Touraine at 1.50 pair. A splendid tailored glove, with pique stitching, perfect fitting, in tan, brown, black or white.

Santa Claus Tomorrow

From 2 to 4 o'Clock

Bring the little folks to Hale's big Toy Department on the Third Floor tomorrow afternoon to meet Santa Claus. A free book for each little friend. And remember—

"Hale's for Toys"

Yd-Wide Black Silks Underpriced

—All-silk Peau de Soie, 1.00 quality, at 69c yard.
—Silk Taffeta, 85c quality, at 75c yard.
—Silk Taffeta, 1.00 quality, at 85c yard.
—Coating Bengaline, special at 1.50 yard.
—All-silk Satin Duchesse, 1.25 quality, at 1.00 yard.
—All-silk Satin Duchesse, 1.50 quality, at 1.25 yard.
—Extra-heavy Coating Satin, special at 1.50 yard.

ART Department

Our Art Department is ready for Christmas season, including full lines of:

Famous "Bear Brand" Yarns.
Pyrography Sets and Novelties.
Brass Work and Metal-Aplika Work.
Stencil Sets and Patterns.
Pillow Tops and Slips.
Art Linens from 10c to 15.00.
New Pyro-Scroll Work, interesting to boys. Outfits 75c to 1.75.
Patterns 10c to 95c.
Fancy Pin Cushions 10c to 3.50.
New Pictures for Christmas, 10c to 5.00.
Cords and Ruffling, 2½c to 50c a piece.

And many other articles for making up Christmas gifts.

19.50 Suits, Should Be 25.00

A very exceptional line of handsome suits in the very smartest styles of the season. We can not emphasize too strongly the remarkable values in these suits. They come in cutaway or strictly tailored square cut styles; some have fancy corduroy vests; many have velvet collars. Materials are excellent serges, diagonals, cheviots, wide wales, whipcords and novelty mixtures. Season's popular tones in brown, tan, navy, gray, also black.

Warm Wool Hose

25c Pair—Women's wool hose, in black, natural and light or dark gray. Plain or heavy ribbed.

Three pair for 1.00—Cashmere plain black hose, seamless; also heavy wide-ribbed hose with elastic leg.

50c Pair—Imported cashmere hose in black, natural gray, or black with natural gray sole. Also fine black-ribbed hose in light weight.

1.00 Pair—Women's silk and wool hose; also imported English cashmere hose.

Outsize hose at 50c—Cashmere, with extra full leg. Fleece-lined hose at 25c and three pair for 1.00—Plain or ribbed top.

Flannelette Gowns

WOMEN'S GOWNS AND SKIRTS

GOWNS of blue or pink striped flannelette at 50c.

GOWNS, collarless, with fancy yokes. Others with collar, trimmed with fancy wash braid—69c.

GOWNS of medium weight flannelette in pink or blue stripes, finished with pretty wash braids; cut extra full—75c.

FOR CHILDREN

NIGHT DRAWERS of pure white flannelette at 17c.

GOWNS of pure white daisy flannelette for infants; come with blue or pink stitching—50c.

CARUSO'S SUIT IS BEGUN IN MILAN

The Serious Charges Made Against Opera Singer Bring Forth Accusation.

MILAN, Oct. 25.—The trial of the suit for defamation of character, brought by Signor Enrico Caruso, the tenor, against Signorina Giachetti, an operatic singer, a theatrical agent named Loria, a journalist named Micalissi and a chauffeur, has begun here. The case arose out of the charges made by Signorina Giachetti in a suit brought by her against the tenor in 1909 that he had tampered with her mail and seized a rich contract, which had been sent to her by Oscar Hammerstein.

The court found that these charges were false and that there had been considerable perjury and bribery. The prosecution of Signorina Giachetti and the others was then ordered. The Signorina in her suit claimed that Caruso's action in tampering with her mail was a piece of revenge because she had ceased to love him.

Caruso was in court yesterday, but Giachetti did not appear. She wrote a letter to the judge, in which she accused Caruso of ill-treating and cruelly abandoning her, falsely denouncing the birth of her two sons and stealing her jewels.

The case is likely to last several days, as there are forty witnesses to be examined.

REFINERY TO BE BUILT.

BAKERSFIELD, Oct. 25.—The Standard Oil Company has begun the preliminary work on the erection of a refinery in the Kern river oil field and expects to have the plant ready for operation in about 90 days. It will be located close to the oil center branch of the Southern Pacific just east of the Standard's tank farm, where an office building has been erected. The plant will be equipped to make illuminating, lubricating and other oils, and different grades of gasoline and distillate, and will be prepared to supply the market for refined oils in the San Joaquin valley.

FORMER NESBIT DANDY GROWS RICH IN NORTH

PITTSBURG, Oct. 25.—Howard Nesbit, 20-year-old brother of Evelyn Nesbit Thaw, who caused a stir on Broadway for two years and then disappeared, is to Dawson City, Alaska. He has made a man of himself, as he expresses it, and is accumulating a goodly "pile" placer mining on a claim he shares with one Oleson.

Messages from Nesbit were brought to Pittsburg by former City Detective Gabriel De Fiori. De Fiori says Nesbit appeared in Dawson early in the summer of last year. He said he was "on the wagon," and became the town wit-cartoonist. He formed a hunting partnership with Oleson. They sold moose and caribou steaks until they got enough money to take up a placer claim. They have a good start toward wealth.

Nesbit says he is wedded to the country. The former dandy is the worst dressed man in the town.

Your Child's Health Your First Thought

If you have children, naturally your first thoughts are for their health. You certainly want them to develop strong, healthy constitutions. The most careful attention must be given when children show the first symptoms of the many common ailments. Perhaps they are weakly and thin, or grow too fast, thus sacrificing strength. These and other apparently minor ailments may be the forerunner to a weak constitution for life.

Such children need Jayne's Tonic Vermifuge, which is essentially a children's tonic. First of all, it will properly care for the child's stomach. It will also improve the appetite [illegible] to the other organs of the body. In cases of thin or impure blood, it increases the number of red corpuscles, enabling the rich blood to keep the body healthy and strong.

Among the most common ailments that children develop is that of a disordered stomach, leading to an impaired digestion. In many cases this trouble is due to parasites in the intestinal tract. To correct such trouble Jayne's Tonic Vermifuge is unsurpassed.

For more than eighty years millions of children have been restored to health through the use of this tonic. Insist upon Jayne's; accept no other. Sold by druggists everywhere. Dr. D. Jayne & Son, Philadelphia, Pa.

STANDARD TO STOP SALE OF FUEL OIL

Action Will Boost Prices 50 Per Cent at Many Factories.

CHICAGO, Oct. 25.—Action stopping the sale of fuel oil after December 1, a step expected to boost prices in many manufacturing lines as much as 50 per cent, has been taken by the Standard Oil Company. The phenomenal increases in the use of gasoline for propelling automobiles and other machinery is given as the cause for the abandonment of the fuel oil branch of the business.

It has been found more profitable to refine oil than to sell it for fuel. The situation is serious for manufacturers whose furnaces are fitted for oil. In dependents cannot supply the demand, and it will cost fortunes to revamp the plants to meet the new conditions.

Scores of millions of barrels of crude oil are burned as fuel yearly. The International Harvester Company alone uses 3,000,000 barrels annually. Manufacturers will be forced to use more expensive sorts of fuel, and are already sending out notices of advances in their products.

SKUNK IN POSSESSION.

MELROSE, Mass., Oct. 25.—A skunk has taken possession of the residence of Oscar C. Bingham, assistant [illegible] of the Boston & Maine railroad and since Monday it has been impossible to go into the cellar for food supplies or attend the furnace fire, compelling the family to go elsewhere. Bingham tried to lure the animal from the cellar and finally the board of health was appealed to. It offered to shoot the skunk and remove the body. Bingham has decided to try smoke to get rid of his unwelcome guest.

Chronic Constipation Cured.

"Five years ago I had the worst case of chronic constipation I ever knew of, and Chamberlain's Tablets cured me," writes R. F. Fish, Brooklyn, Mich. For sale by all dealers.

STOMACH SICK, SOUR, UPSET AND FULL OF GAS? PAPE'S DIAPEPSIN

In Five Minutes; Time It! All Indigestion, Heartburn and the Dyspepsia Gone and Your Stomach Feels Fine.

Wonder what upset your stomach—which portion of the food did the damage—do you? Well, don't bother. If your stomach is in a revolt; if sour, gassy and upset, and what you just ate has fermented into stubborn lumps; your head dizzy and aches, belch gases and acids and eructate undigested food, breath foul, tongue coated—just take a little Diapepsin and in five minutes you will wonder what became of the indigestion and distress.

Millions of men and women today know that it is needless to have a bad stomach. A little Diapepsin occasionally keeps the stomach regulated and they eat their favorite foods without fear.

If your stomach doesn't take care of your liberal limit without rebellion; if your food is a damage instead of a help, remember the quickest, surest, most harmless relief is Pape's Diapepsin which costs only fifty cents for a large case at drug stores. It's truly wonderful—It digests food and sets things straight, so gently and easily that it is astonishing. Please don't go on and on with a weak, disordered stomach, it's so unnecessary.

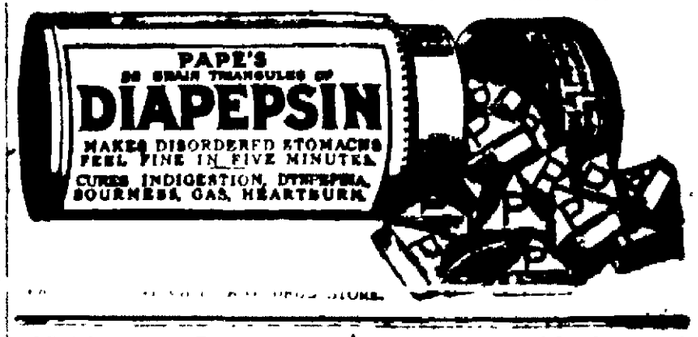

LADIES' GUILD TO GIVE HALLOWE'EN BAZAAR

FRUITVALE, Oct. 25.—The Ladies' Guild of St. Philip's church, [illegible] avenue and Camp street, will hold a Hallowe'en bazaar [illegible] Wednesday and Thursday, October 30 and 31. An unusual display of fancy and useful articles will be on sale and a delicatessen department will offer numerous good things. Refreshments will be served, both afternoon and evening. On Thursday evening a Hallowe'en program will be rendered.

STATE SENATOR DIES.

BUTTE, Mont., Oct. 25.—State Senator William F. Meyer, aged 54, Democrat candidate for congress, died last night of valvular heart disease. He had served continuously in the legislative assembly since 1896, when he was elected as a representative. In 1900 he was elected to the state senate.

GREAT KEY ROUTE SYSTEM TO CELEBRATE BIRTHDAY

Flags to Fly From Boats, Trains and Buildings of Electric Roads

Tomorrow flags and [illegible] from ferry boats [illegible] and buildings of the Key system [illegible] opening to the public [illegible] transportation which has [illegible] as it has shown itself to be a great factor in the advancement and development of the [illegible] means of [illegible] and business [illegible] of both [illegible] has [illegible] necessity [illegible] Route [illegible] few miles [illegible] to move [illegible] exchanging their enthusiasm [illegible] passengers at the Key Route [illegible] the roads first class [illegible] speed in rapid transportation [illegible] made at the end of the line at pier in the world

THOSE 'FIRST' PASSENGERS

Occasionally in the busy [illegible] of commuters the man who purchased the first ticket or paid the first fare [illegible] heard a remark about riding on the first train The man who purchased the commute book [illegible] and carries the book with him to prove his claim He also has instructed [illegible] having this No 1 book on every occasion since his first ride and makes it a point to be at the window when the sale for the month opens

The enterprise has grown in nine years from a small road with a total of 12 cars, 18 trainmen, two ferry boats one engine furnishing power operating 25 trains per day over 12 miles of track and serving but one locality, to a system with 105 cars 128 trainmen five ferry boats five engines furnishing power operating 600 regular trains per day over 80 miles of track and directly serving seven localities extending over the entire east bay cities' section

GROWTH IS STEADY

The growth of the system has been steady as is shown by the following records of the company

Extensions were made, new lines were opened and additions made as follows

Before the closing of 1903 the service was changed from hour intervals to 20 minute intervals, and four cars and one engine in power plant were added to the equipment

In 1904 the Piedmont line was opened and 26 cars and 32 men were added

In 1905 interlocking tower, No 1, went into service at the pier Another engine was installed in the power station and the new steamer San Francisco was added to the fleet

In 1906 the Twenty-second street line was opened, 12 cars and 27 trainmen were added, another engine was installed in the power station and interlocking tower No 2 near the subway began operation

CLAREMONT ADDED

In 1907, the new steamer Claremont was added to the fleet and 18 trainmen were put on the list

In 1908 the Claremont line was opened, the new steamer Fernwood was added to the fleet and 10 cars were placed in service

In 1909, the Twelfth street line was opened The operation of the 15 minutes' service was commenced and 16 trainmen and 14 cars were added to the list.

In 1910, interlocking tower, No 3, was put in service at San Pablo avenue and 16 trainmen were added to the list

In 1911, the Twelfth street line was extended The Northbrae Albany and Alcatraz lines were opened Twenty-five cars and 45 trainmen were added to the list and a monster engine of 6000 horse power was installed in the power station Interlocking tower No. 4 began operation at Fifty-third street

With increasing travel the safety of passengers was not lost sight of and in [illegible] the one and one half miles [illegible] which [illegible] in San [illegible] between [illegible] of the [illegible]

POWER PLANT CHANGES

[illegible] offered of the [illegible] the business [illegible] plans [illegible] The engine that [illegible] the first train is [illegible] one that was in [illegible] power [illegible] of the memorial first [illegible] 1903 [illegible] On the [illegible] saw no [illegible] lagoon in the [illegible] licked back [illegible] saw nothing [illegible] a string of poles that [illegible] the same motorman site [illegible] the water [illegible] the rock wall mark [illegible] water front and the [illegible] of the new Key Route [illegible] stined to be one of the world's great shipping centers Along the route where the vacant lots [illegible] he sees nothing but homes

WHAT HE SEES NOW

The flagman of the first train who is a conductor now sits in the rear car looks forward and backward the pier depot and sees trains On the string of poles he sees automatic signals safely marking the distance between each train

When the road began operation there was one train at the pier depot each hour today during the rush hours there are 13 trains moved every 15 minutes or 52 trains per hour One usual days' passenger list then numbered less than 1000 while today the manager shows in his monthly statement does not show an average carried per day of 40,000 passengers and an increase each month in receipts

ST. LOUIS ORDERS QUAIL HUNTER TO GO

ST LOUIS Mo Oct. 25.—"This is no place for quails—or quail hunters," observed Chief of Detectives Allender, to a man brought before him as a suspicious character' Picked up on the streets by detectives he was identified yesterday as Jack Kennedy, the "Quail Hunter' released Tuesday from the state penitentiary after serving 13 years for a train robbery at Leeds Mo, 14 years ago He said he was on the way to the home of his aged mother at Independence, Mo

After having been suspected of numerous train robberies in the vicinity of Kansas city 15 years ago, Kennedy was found unconscious on a street with a rifle, a brace of revolvers, severals masks and sets of false whiskers He said he had been quail hunting when his horse fell and threw him From that time he was dubbed "The Quail Hunter" and soon afterward was convicted of the Leeds robbery.

DR. JORDAN TO START ON PEACE LECTURE TOUR

STANFORD UNIVERSITY, Oct 25.—President David Starr Jordan will start on an eastern lecture tour in the interests of international peace on November 4 His first address will be made at Albuquerque, N M, where he will attend the teachers' institute. His next lecture will be before the teachers conference at Tokepa, Kans. From there President Jordan will go to Lawrence to lecture before the students of the University of Kansas He will also speak before the Knife and Fork club at Kansas City.

Women vote for GOLD DUST

If you are trying to keep house without **Gold Dust**, you are not taking advantage of modern methods. Get some system into your work, but let **Gold Dust** do all the hard part of the task. All you need to do is to direct it.

There are millions of women in America today who wouldn't give up the use of **Gold Dust** for anything. Are these women all wrong?

If you want to get right, buy a package of **Gold Dust** today and join the millions of happy housewives who

"Let the GOLD DUST TWINS do their work"

Another Reform Movement

THE N. K. FAIRBANK COMPANY, Chicago

College Brand Clothes
MADE IN NEW YORK CITY

are the most courageously fashionable togs manufactured exclusively for young men

They are made in a fashion which meets the admiration of those accustomed to high-priced "made-to-measure" yet within the reach of the economically inclined.

C. J. HEESEMAN, INC.
Washington St. at Thirteenth.

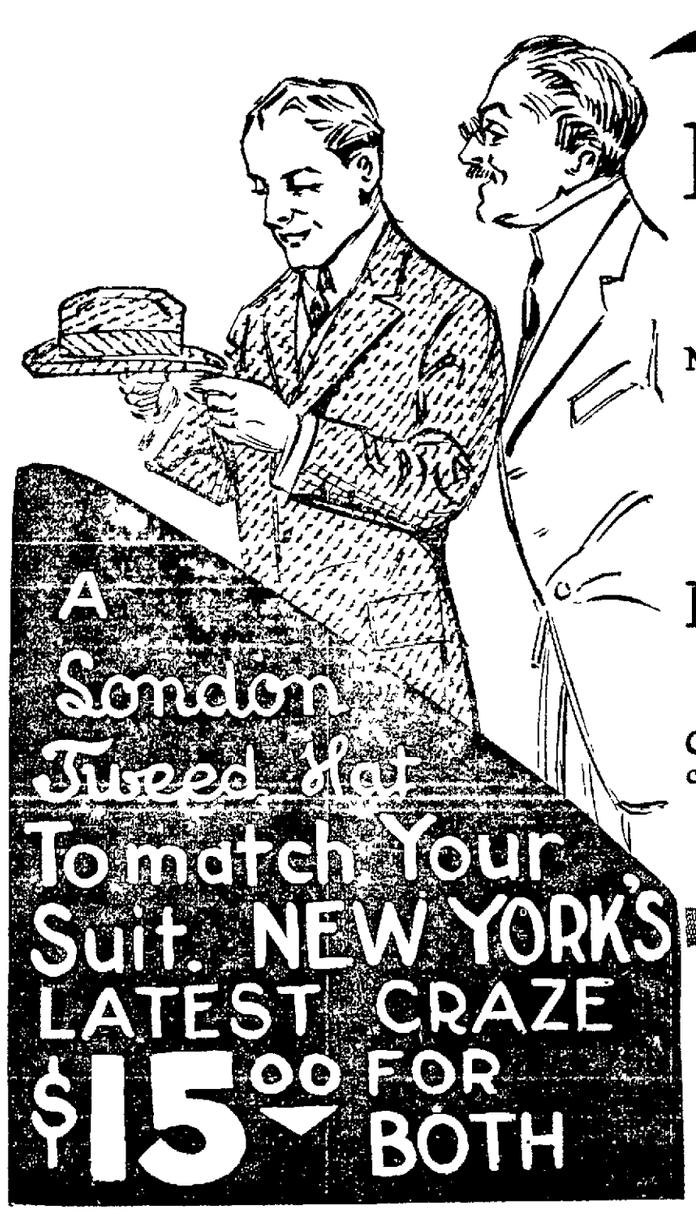

Extra Special for You

Men's London Tweed Suits in Browns, Blues and Grays

Made up in "FULL BOX BACK" Coats and a "HAT" to match
SPECIALLY PRICED

$15.00 For Both

NOTE These Fabrics have all been cold water shrunk thus preventing them losing their shape.

EXTRA SPECIAL FOR YOU
OVERCOATS—OVERCOATS

In all styles. Raglan shoulders, Belt straps, the new Shawl Collar, Convertible collar, 48, 50 and 52 inches long. In all colorings of Browns, Blues and Grays with Interwoven Linings.

SPECIALLY PRICED **$15.00**

NOTE ALL Ovecoats are cold water shrunk before made thus preventing them losing their shape when wet

SEE WINDOW DISPLAY — The Hub — SEE WINDOW DISPLAY

COR. ELEVENTH AND BROADWAY

TWO CEREMONIES AT OLD MISSION

Camino Real Bell to Be Erected and Memorials to Bodies Unveiled.

SAN MIGUEL Oct 25.—At the picturesque mission of San Miguel which is the best preserved of all the missions established in the State by the Franciscan padres there will be a double celebration on Wednesday November 13 that is expected to attract patriotic Californians in large numbers Stone memorials to two of the fathers whose bodies are buried in the little graveyard of the church will be unveiled and a bell erected on El Camino Real by the Native Daughters and Native Sons of the town will be blessed All the ceremonies will be under the direction of Father Nolin, rector of the Mission San Miguel

Special trains will be run from towns as far distant as San Jose Preparations for caring for the hundreds that will attend are already under way

An impressive part of the exercises will be the tolling of the mission bell in memory of the two padres, Marcelino Cipres anr Juan Francisco Martin, at the head of whose graves the stones have been placed. Father Martin was the builder of the mission

The program is as follows

9 o'clocy—The mission bells

10 o'clock—Tolling of the mission bells, forty one strokes in memory of Padre Marcelino Cipres buried in Mission church of Can Miguel, February 1, 1810, aged 41 years

10 15 o'clock—Procession, cross bearer, acolytes and clergy chant, "Miserere Mei Deus", unveiling of memorials, mass of commemoration, eulogy, Rev Father Zephyrin, O F M of Mission Santa Barbara chant, "Libera Me, Domine", absolution over the graves, tolling of the mission bells, fifty-four strokes, in memory of Padre Juan Francisco Martin, builder of Mission San Miguel buried in Mission church, August 30, 1824, aged 54 years, blessing of El Camino Real bell, oration, A E. Campbell of San Luis Obispo, "America," children of the public school

GAS EXPLOSION RIPS UP STREET

Fire Department and Police Reserves Are Rushed to the Scene.

SAN FRANCISCO, Oct 25.—A deafening explosion at 2:15 this morning a block from the Harbor police station woke up the entire reserve force and sent the fire department on a dash call to Drumm street, near Washington where it was found that an accumulation of gas in a manhole had caused the blowing up of the cover, which was sent 100 feet in the air The force of the explosion was so great that the street caved in on all sides of the excavation and practically closed the trafic. There was no fire and the services of the department were not needed A large force of men from the gas and electric company are engaged in repairing the break.

Had the accident occurred in the middle of the day when the street is thronged many persons would un-

HALLOWE'EN RECEPTION.

Walton de Pellaton has sent out 50 invitations for an elaborate Hallowe'en reception to be held at his Lakeside residence on October 31 Extensive preparations are now being made in regard to decorating The residence will be divided into two sections representing Fairyland and the Goblin's Den The affair is complimentary to Miss Hortense Davidson of San Francisco The guests are expected to assemble from about the bay Pellaton will also entertain the L'Ardita assembly at bridge the same evening.

'CASCARETS' MAKE YOU FEEL GREAT

Gently Cleanse Your Liver and Sluggish Bowels While You Sleep.

Sick headache biliousness, dizziness, coated tongue, foul taste and foul breath—always trace them to torpid liver delayed fermenting food in the bowels, or sour, gassy stomach

Poisonous matter clogged in the intestines, instead of being cast out of the system is re absorbed into the blood. When this poison reaches the delicate brain tissue it causes congestion and that dull, throbbing, sickening headache

Salts, cathartic pills, oil and purgative waters force a passageway for a day or two—yes—but they don't take the poisons out and have no effect upon the liver or stomach.

Cascarets immediately cleanse and regulate the stomach, remove the sour, undigested and fermenting food and foul gases, take the excess bile from the liver and carry out of the system all the constipated waste matter and poisons in the bowels

A Cascaret tonight will surely straighten you out by morning They work while you sleep—a 10-cent box from your druggist means your head clear, stomach sweet and your liver and bowels clean and regular for months

STRUCK BY CRANE AND SERIOUSLY INJURED

SAN FRANCISCO, Oct. 25.—While working repairing chains at the plant of the United States Steel Products Company in the Potrero district this morning, Tony Piolo, 250 Anderson street, received serious injuries. Piolo was struck by a moving crane He received lacerated wounds of the scalp, a contusion of the back and broken ribs.

FORESTERS PLAN SMOKER.

A smoker will be given by the Foresters of Alameda county on November 6, in Central Hall, Oakland, which will mark the opening of the membership campaign to be started Grand Chief Ranger Judge James G Quinn has donated ten cash prizes which will be awarded to those courts of the Foresters which will show the largest proportional increase in membership during the campaign

This Girl Recovered From Consumption

The makers of Eckman's Alterative, which is doing so much good for Consumptives, are continually in receipt of wonderful reports of recoveries brought about solely through the use of this medicine These reports are always at the command of any one interested, and many of the writers in their gratitude have suggested that like sufferers write direct and learn what it did for them. Here is one specimen.

421 Second Ave., Aurora, Ill.

"Gentlemen Pardon me for not writing sooner, but I wanted to see if I would stay cured I can now truthfully say I am perfectly well I wish to express my heartfelt thanks. I have no pain, no cough, no night sweats, no hay fever Since a child of two years, I have been ailing with lung trouble, which grew worse as I grew older. At the age of fourteen, the doctor said if I could not be sent South I would surely die of Consumption Every winter I would be sure to have either Bronchitis, Pleurisy or Pneumonia. I had Typhoid-[illegible] the stomach and bowels and had Hay Fever for the last few years, but have not anything of the kind this year.

"I will answer all letters sent to me, asking a history of my case, from any one suffering with lung trouble"

(Sworn affidavit) ETTA PLATH.
(Five years later reports still well)

Eckman's Alterative is effective in Bronchitis, Asthma, Hay Fever Throat and Lung Troubles and in upbuilding the system Does not contain poisons, opiates or habit-forming drugs For sale by the Owl Drug Co and other leading druggists Ask for booklet telling of recoveries, and write to Eckman Laboratory Philadelphia, Pa., for additional evidence.

Have Some "Time Off"

"A man's work is from sun to sun, a woman's work is never done." An old saying that, but certainly not a truism—at least not with the woman who works intelligently and who has modern conveniences at hand.

And the modern convenience that assists as much as any other in helping the busy housewife to have some "time off" during the day is to cook with gas. Cooking with gas saves time and work. With gas in the house there's no tedious, time-consuming "getting ready" for a meal, no exasperating, troublesome cleaning-up after it. It helps shorten women's working hours by doing all that's demanded in the shortest possible time.

Cooking with gas is quick, clean, satisfactory. And thrifty women are unanimous in declaring it to be economical.

Why not have "Pacific Service" in your home. Don't consider its cost—that will take care of itself to **your** satisfaction. Consider the comfort derived from its use—its great convenience.

A phone call or postal will bring a representative to you with full information.

"Pacific Service" is "Perfect Service."

PACIFIC GAS & ELECTRIC Co.
13th and Clay Streets
Phone Oakland 470.

INCENDIARY FIRE DOES BIG DAMAGE AT QUINCY

QUINCY, Oct 25 — Half of Quincy's business section is a mass of ruins as a result of the second fire believed to have been of incendiary origin during the last nine days

Residents fear that the two fires, both of which broke out in the night, were set and that the intent of the firebug is to wipe out the entire business section

October 14 a livery stable and a number of stores were left a mass of ruins Yesterday morning at an early hour fire was discovered half a block away from the scene of the former blaze

A hotel, garage and a tailor shop were destroyed, the loss being $10,000 without a cent of insurance

The buildings were owned by R P Chandler and were regarded as fire traps The fire insurance underwriters assigned to insure them.

WOULD OPEN BIG BASIN TO WORLD'S FAIR VISITORS

SAN JOSE, Oct 25 — Andrew P Hill, president of the Sempervirens Club of California, has announced that the club has agreed to organize branches in every important town and city in the State where the movement for a scenic road to the Big Basin is favored The Sempervirens Club is backing an effort to get the State Legislature to vote a sufficient appropriation at its January session to build a road seventeen miles long from the Saratoga summit twelve miles west of this city, into the Big Basin where three thousand-year-old trees of almost inconceivable size and beauty are to be found The club wants the road started by this session of the Legislature, so that it will be finished in time to make the redwood park one of the show places of the State during the Panama Pacific Exposition.

DEHL'S Hair Store

Hair Switches, Pompadours, Transformations, old ladies' Parted Half Wigs, and every [illegible] goods to select from. Large line of leather goods and novelty jewelry.

Hair Dressing, Shampooing, Dyeing, Manicuring and Facial Work done by experts only. Latest and most Sanitary Equipment.

469 14th Street
Between Broadway and Washington

Classified Ads in THE TRIBUNE bring big returns.

MISS PEARL CAWSTON MAKES BOW TO SOCIETY AT BRILLIANT AFFAIR

Tyler Henshaw Home is a Scene of Splendor; Flowers in Profusion

The formal presentation to society of Miss Pearl Cawston took place last night when Mr and Mrs Tyler Henshaw welcomed the greater proportion of local society at their home The reception was brilliant rivaling in beauty any function given this season

The setting was a fitting one for the hundreds of lovely gowns exhibited The rooms were transformed into floral bowers every available place being banked with great shaggy chrysanthemums roses coreopsis long stemmed American Beauty roses and purple orchids making a riot of color

The debutante of the evening looked very girlish and charming in a frock of white charmeuse trimmed with pearl beads, with drapery of brocaded white chiffon delicately trimmed in rare lace She carried a bouquet of white orchids

Mrs Henshaw's gown was an exquisite creation of gold brocade on a white satin background made with a modified directoire skirt and trimmed with lace The gown was extremely becoming to Mrs Henshaw's brunette beauty

MISS PEARL CAWSTON WHO MADE HER SOCIETY DEBUT LAST NIGHT AT A NOTABLE RECEPTION.

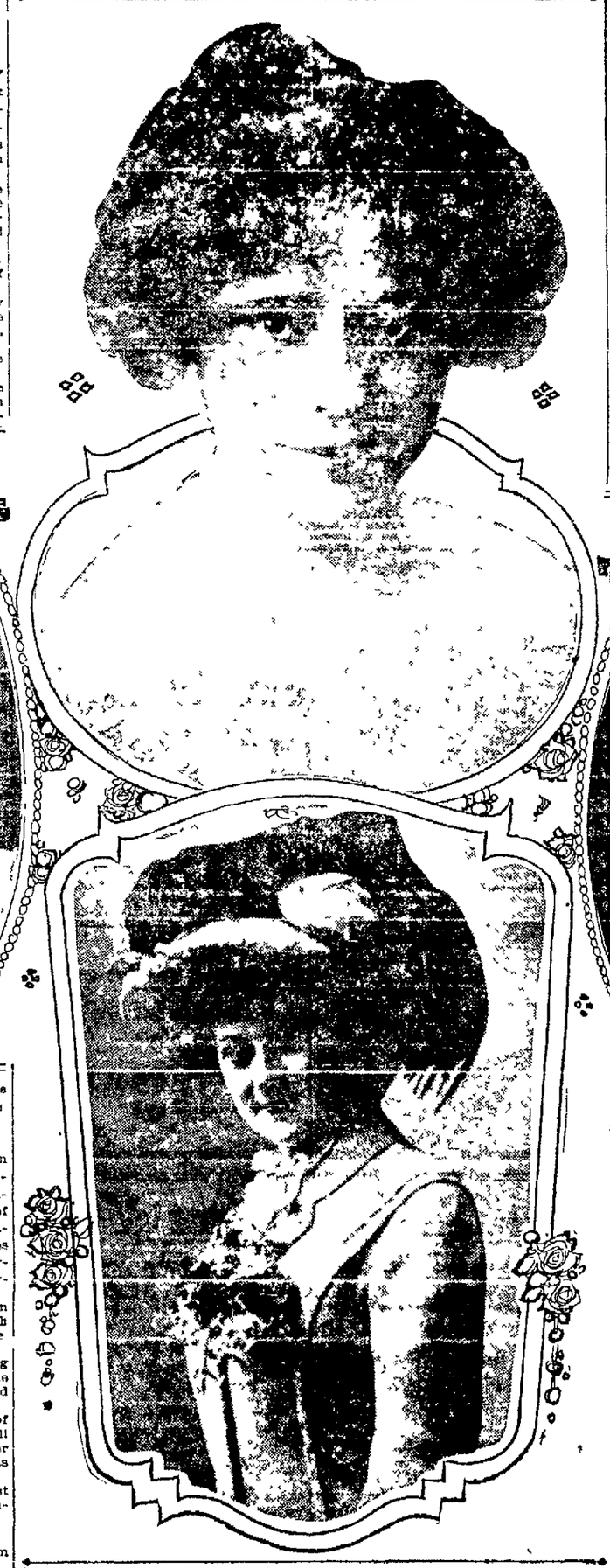

LEFT TO RIGHT—MISS LILLA LOVELL, MRS. HARRY SMITH, MISS HELEN COOGAN, WHO ASSISTED AT MISS CAWSTON'S DEBUT.

STUNNING GOWNS.

Mrs Harry Chickering looked pretty in a pink charmeuse gown trimmed in iridescent beads and lace Miss Florence Henshaw wore a stunning gown in tones of yellow, the overskirt being heavily embroidered in beads Mrs Lucie May Hayes was becomingly gowned in pink charmeuse veiled in pink chiffon and exquisitely trimmed in rare lace

Mrs W G Henshaw wore a Parisian robe of lavender brocade trimmed with touches of fur and made along simple straight lines

Pink seemed the favorite color among the younger set, many frocks being of the color relieved with touches of blue and white

Many of the effective gowns were of white in satin and charmeuse The lanall was converted into a picturesque bower of greenery and rare exotics Punch was served here during the evening

A dance closed one of the smartest functions ever given to any local debutante.

IN RECEIVING LINE.

Assisting in receiving the guests from the bay cities were

Mr and Mrs William Griffith Henshaw, Mr. and Mrs Harry Chickering, Mr and Mrs Victor H Metcalf, Mr and Mrs Charles Minor Goodall Mr and Mrs. A. S Macdonald, Mr and Mrs Harry Smith, Judge and Mrs Frederick Henshaw, Mr and Mrs George Greenwood, Mrs Lucy May Hayes, Miss Alice Grimes Miss Florence Henshaw, Miss Katherine Hart of Portland, Miss Mae Schooling of Seattle Miss Helen Coogan, Miss Marguerite Black, Miss Marjorie Coogan, Miss Etta Schrock, Miss Marion Rodolph, Miss Phyllis Lovell and Miss Lilla Lovell

Among the guests were

Mr and Mrs Harry East Miller, Mr and Mrs I H Clay, Mr and Mrs Spence Black Mrs R G Brown, Mrs Lillian Brown Everts Mrs Thomas Crellin, Mr and Mrs Hayward Thomas, Mr and Mrs John Pym Neville, Mr and Mrs Mark Requa, Mrs Isaac Requa, Mr. and Mrs Wickham Havens General and Mrs Oscar Fitzalan Long, Mr and Mrs John Treanor, Mrs Martin Kales, Miss Rose Kales, Mr and Mrs Thomas Knowles, Mr and Mrs. A Schilling Miss Elsa Schilling, Mrs Arthur Crellin, Mr and Mrs Hiram Hall Mr and Mrs Lorraine Langstroth, Mr and Mrs E M Hall, Mr and Mrs Nicholas Alexander Acker, Miss Helen Acker Mr and Mrs Harris Cabert Capwell, Miss Dorothy Capwell, Mrs. Will Meek, Mrs Horry Meek, Mr and Mrs William Volkmann, Mr and Mrs Stuart Hawley, Mr and Mrs George McNear Jr, Mrs George McNear Sr, Miss Ernestine McNear, Mrs C O G Miller, Mr and Mrs T C Coogan, Mr and Mrs E M. Walsh, Mr and Mrs E A Howard, Mr and Mrs Philip Clay, Dr and Mrs [illegible] Louis Loshe, Mr and Mrs Charles Parcells, Miss Minnie Wilcox Miss Bertha Wilcox, Mrs George Gross, Mrs. William Pierce Johnson, Miss Josephine Johnson, Mr and Mrs Egbert Stone Miss Marian Stone, Miss Harriet Stone, Mr. and Mrs William Schrock, Mr and Mrs Edson F Adams, Mr and Mrs Shirley Houghton Mr and Mrs Charles Bates Jr, Mr and Mrs James G Allen Mr and Mrs Shirley Houghton Mr and Mrs J R Burnham, Mrs George Wheaton and Mrs Prentiss Selby

Sore Throat

KONDON'S CATARRHAL OFFICE

COLUMBUS STATUE LABELED M'KINLEY

Discoverer's Hair Is Chiseled Away and Name of President Inscribed.

CHICAGO Oct 25 — A statue of Christopher Columbus which was one of the features of the world's fair here has been standing in one of the city parks labeled William McKinley and claimed as a representation of the assassinated President

This was discovered yesterday after the death of the sculptor Frederick Ferri in Florence, Italy late Tuesday led to a search for his works in Chicago The Columbus of the world's fair was one of them It was traced from place to place and found in Mckinley park The hair had been chiseled away the accessories altered by another sculptor and the name McKinley placed on the pedestal

STOREKEEPER ROBBED BY SHORT CHANGE MEN

SAN FRANCISCO Oct 25 — Mrs M Milton who keeps a small store at Webster and Jackson streets this morning was robbed of $15 by short change men

CONTRACTS FOR 3 SCHOOLS ARE LET

Emerson, Washington and Longfellow Buildings to Be Erected.

Contracts for three new school buildings to cost $300 000 were awarded last night by the board of education and work will start immediately The plans and specifications for the new buildings were prepared by Supervising Architect J J Donovan Lange & Bergstrom were awarded the contract for the Emerson school on their bid of $149 574 The Washington school will be built by Moore & Burlingame on a bid of $92 588 Lange & Bergstrom will build the Longfellow school on a bid of $79 871

The specifications of the Longfellow and Emerson schools were modified slightly to bring the bids within the appropriations set for them in the bond issue while the bid on the Washington school was increased to permit the construction of steel columns not included in the original bid

The board of education last night overruled the motion of Director John Forrest, designed to put a stop to the practice of permitting the Salvation Army to solicit Thanksgiving contributions from public school children Forrest feared that the board would not be able to deny to other charitable organizations the same privilege, and contended that the army was at once a religious and commercial institution

TO TRY ALLIGATOR PEARS.

VISALIA, Oct 24 —That the Cutler district, which has been recently opened up for citrus fruits, is especially adapted to the culture of alligator pears has been proven by experiments during the past couple of years and orchard men of the Cutler foothills state that this fall a large acreage will be planted out to the new fruits. It is asserted that the district produces pears of especial size, that the texture of the fruit is almost perfect and that they are very highly flavored Nursery men say that the demand for pear trees from all portions of the Tulare county foothills will exceed the supply this year.

MOTHER GIVES SKIN TO SAVE CHILD'S LIFE

NEWTON, Kan Oct 25 —To save the life of her 8-year-old son Mrs J A Cross of Newton is giving skin from her legs that it may be grafted upon the child's body

Melvin Cross was burned severely several weeks ago when a playmate dropped a lighted match inside his vest Physicians said he would not recover unless skin was grafted over the flesh. The first operation was performed Monday and another will be made within a few days

SEEK TO IMPROVE POSTAL SERVICE

Hayward Chamber of Commerce Would Better Delivery.

HAYWARD, Oct. 25.—Further steps are to be taken by the Hayward Chamber of Commerce and other civic bodies to secure an improvement in the postal delivery service in this place. For some time past the arrival of mails has been irregular and the non-delivery of letters to business houses has caused great inconvenience, it is alleged The matter was recently brought up before the chamber and the San Leandro Chamber of Commerce was asked to co-operate to secure the needed improvement.

The advisability of referring the matter to the Oakland postal authorities is being considered and definite steps will be decided upon at the next regular meeting of the chamber.

BOOST LITERATURE TO BE REPRINTED

San Leandro Decides to Reissue 10,000 Copies of Pamphlet.

SAN LEANDRO, Oct. 25.—A reissue of 10,000 copies of the San Leandro "boost" pamphlet published by the San Leandro Chamber of Commerce has been arranged for and the booklets will be distributed in all parts of the country.

Several months ago thousands of the pamphlets were sent out broadcast and many inquiries regarding the value of land, the method used in farming in this vicinity and other information have been received by the executive committee of the chamber The success of the first undertaking decided the chamber to reissue the publication.

Several requests for information relating to factory sites in San Leandro are occupying the time of the members of the publicity committee and it is thought that at least one large manufacturing plant will be located here.

The average man would be glad to see his wife's relations—if he could look at them over a long distance telephone—Chicago News

PIONEER WOMAN DIES AT SPRINGS

MARTINEZ, Oct. 25 —Private dispatches received in this city today tell of the death of Mrs Matilda Netherton [illegible] Contra Costa county Her death occurred at Byron Hot Springs early yesterday afternoon. Mrs. Netherton crossed the plains in 1850 She was 73 years old and a native of Missouri.

The dead woman married in 1859 and with her husband was the third white woman to settle in this county. Mrs Netherton is survived by George E Netherton of Martinez, William F Netherton of Santa Cruz, John E Netherton of Newman and Edward Netherton of San Rafael.

The funeral was held in Byron Springs this afternoon from the Congregational church. Burial was in the Byron cemetery.

Specific Blood Poison

Specific Blood Poison usually begins with a tiny sore which is the only outward evidence of its presence, but down in the blood the treacherous poison is at work and soon its chain of symptoms begin to crop out. The [illegible] in the groin swell. Mineral medicines cannot cure Specific Blood Poison; they only shut the disease up in the system to break out afresh later. S. S. S. goes into the circulation and removes the last trace of the infectious virus, tones up the stomach, bowels, kidneys and all portions of the system, and thus makes a perfect and lasting cure. S. S. S. is made of roots, herbs and barks and does not contain a particle of mineral or other harmful drug. Thousands have cured themselves of Specific Blood Poison by the use of S. S. S. It will cure you if you will give it a trial. Special Home Treatment Book and any medical advice free to all who write.

S.S.S.

THE SWIFT SPECIFIC CO., ATLANTA, GA.

Oakland's Most Progressive Store

ABRAHAMSONS

S. E. Cor. 13th and Washington Sts.

Kimona Flannel 12½c yd

Decidedly new patterns in floral and Oriental effects, plain or border d styles in light or dark colors Regular 15c values Special, yd 12½c

EXTRA SPECIAL SALE OF Women's Underwear

The result of an important purchase. See windows for an idea of its scope.

Underwear; Gar. Fleece Lined 25c

High neck long sleeve styles pants ankle length Comfort regular and out sizes. Regular 35c values Special, garment 25c

Children's Union Suits; Gar. 49c

Fleece-lined garments in high neck and long sleeve effects pants in ankle length finished with strongly attached buttons and drop seat, all sizes

Winter Weight Union Suits; Gar. 95c

Regular $1.25 values, soft and fleecy high neck and long sleeve styles perfect fitting pants in ankle length Special garment 95c

Australian Wool Vests and Pants 98c

Extra high grade garments in gray and white only Warm and comfortable and without question one of the finest garments ever offered at each 98c

Women's Black Burson Hose, pair 25c

The only hose ever knitted to fit without a seam, finished with plain or ribbed tops, all sizes. An exceptional value at, pair 25c

Seamless Cashmere Hose, pair 25c

A hose that will please you from the standpoint of appearance, comfort and wear Made of fine quality yarn, in black only, full fashioned, all sizes

SEE WINDOW DISPLAYS

Hair Goods Greatly Reduced

The unusual savings on these hair goods should create widespread attention Superior quality and high-grade workmanship characterize every article in this sale Compare quality for quality and size for size and you will see at a glance that our prices are lower than the lowest. Among the lot are the following

Wavy Hair Switches

Made of carefully selected human hair, highly lustrous well finished Colors black, brown and blonde. On sale at the following prices

$ 2.00 Hair Switches reduced to .... 98¢
$ 3.00 Hair Switches reduced to $1.48
$ 4.00 Hair Switches reduced to $2.48
$ 5.00 Hair Switches reduced to ... $2.89
$10.00 Hair Switches reduced to $5.95

Hair Puffs $1.89

Come in crescent shape, well made carefully finished Can be had in the regular shades of brown blonde and black Actual $3.50 values Special—$1.89

Hair Puffs $1.45

Extra large size hair puffs, designed to fit all over the head, fine quality hair Come in all staple shades Regular $3 values Special $1.45

Hair Transformations $2.48

Actual $4.50 values Of extra fine quality German hair Can be had in all shades. Made up to go all around the head Special $2.48

We Offer Four Great Glove Values

Every item a Special Bargain 25 to 33⅓% Underpriced

French Kid Gloves Pair $1.15

Another lot just received Colors Tan, slate, brown, black, white and fancy shades. Come in sizes from 5½ to 7½ Three-clasp styles, finished with pearl clasps Actual $2.00 values. Special, pair, $1.15

At 33⅓c Pair

WOMEN'S CHAMOISETTE GLOVES, elbow length styles, perfect fitting and elastic Come in black white and natural and wash splendidly. Regular 50c values. Special, pair 38 1-3c

At 85c Pair

WOMEN'S MOCHA GLOVES, splendidly made, soft and pliable, one-clasp style, in gray only, finished with heavy embroidered back; all sizes. Regular $1.25 value. Special, pair, 85c

Women's Pique Gloves Pair 89c

One of our best glove values at this price. Come in black, white, gray, tan and brown; soft and pliable; all sizes Regular $1.25 value. Special, pair, 89c.

Three Cold Weather Specials From Our Top Floor

Bath Robing

Soft and rich looking, full 28 inches wide reversible 20 different patterns to select from Specially priced at, yard ... 35c

Double Bed Blankets

75 pairs, in white only, warm, soft and fleecy, come with pink or blue borders, finished with mohair binding. Regular $4.50 values. Special pair $3.75

Double Bed Comforters

For these cold and chilly nights Full 3-pound weight comforters, half wool, half cotton filled, covered with fine quality figured silkoline. Special, each $2.95

Ladies' Trimmed Fall Hats $5.45

Values to $9.50.

An entirely new line, especially made up in our own workroom from the most effective models No two alike They are not regular $5.45 values, but creations that you will agree with us are worth considerable more. The newest shapes, shades and ideas are cleverly demonstrated at this showing and the trimming effects are entirely different from what you see on ordinary hats in other stores.

Black Velvet Shapes $2.95

Values to $5.00.

A choice assortment in about 15 distinct styles Samples from a prominent Eastern house. While they last, special each.....$2.95

One Lot of Shapes $1.48

Values up to $3.00.

Extraordinary values in white and colored felts, also black velvet shapes, edged with white silk grosgrain ribbon. Trimmed and untrimmed styles.

Feather Bands $1.25

Actual $1.75 Value.

Another smart novelty to go with that new Fall shape of yours The color assortment is most varied and includes the latest Fall shades of emerald, king's blue, fuschia, black, white, etc

The Latest Fancy Feathers $4.95 and $5.45

Plumes are now in the height of their popularity. Everybody is asking for them. We are showing now an endless variety in the new 2-tone combinations of taupe with cerise, taupe and king's blue, taupe and brown, etc. One of the most popular articles in the millinery line.

Children's Trimmed Velvet Hats $1.95

Actual $2.50 Values

Smart and pretty effects in Mushroom and Tam O'Shanter effects. Made of fine quality velvet or velour, in cardinal, French blue, black, golden brown, etc., trimmed with pink or blue satin ribbon, finished with fancy bows.

Stick Up Novelties 75c

Actual $1.25 Values.

Splendid values at this price. Come in white, cardinal, raspberry, French blue, etc., also pretty 2-tone effects. Ornaments that lend grace and style to your Fall hat.

33⅓% OFF

All Pattern Hats From $20 or Over

The most amazing value offering ever known so early in this season Our entire stock of Pattern Hats, from $20.00 or over, is on sale now at just one-third less than original price Perhaps you have always longed for an opportunity to get one of these exquisite creations at a more reasonable price, therefore, grasp this chance while they are one-third lower than what they ought to be sold for.

33⅓% OFF

Flannelette Night Gowns 95c

Extra heavy, full cut garments in striped or solid colors, embroidery trimmed, high or low neck styles. Just the thing for these cool and chilly nights. Special garment .....95¢

Heatherbloom Petticoats $1.00

The genuine article. You'll find [illegible] on every garment—come in all colors, pleated and tucked styles. Wear well and look well. Special, each $1.00

Flannel Waists $1.25

New arrivals in many pretty colorings. Mannish styles in side button effects, finished with black messaline collar and bow. Extraordinary values at $1.25.

Women's and Misses' Chinchilla Coats $12.50

Very attractive Novelty Coats of all wool chinchilla cloth. Full length garments in plain gray, brown, navy, black, etc., also in smart two-tone effects. All sizes up to 44. Actual $18.00 values. While they last, special.....$12.50

Serge Dresses, Values to $10.00 $7.50

Very stylish models of serging [illegible] material in black and navy only. [illegible] assortment of sizes for women and misses. Special values at.....$7.50

Double Faced Blanket Coats $17.50

Very nobby coats of fine reversible materials Medium weight garments with patch pockets and storm collar, choice in black, gray, blue, tan, etc. Regular $22.50 value shown elsewhere. Our price, special $17.50

COSGRAVES
OAKLAND

O A T S — U I T S

THE COATS
Full or Three-quarter Length

—Include a striking range of materials and styles. Some plain, others novelties, as well as mixtures. Johnny Coats are prominent—Come and see the most complete line in Oakland and all very reasonably priced.

THE SUITS
A Distinct Hit—Yes, another lot of those extra heavy Blue Serge Suits for tomorrow at

$20 WORTH MUCH MORE

Strictly plain tailored—a big value—guaranteed Skinner satin lining—wide welt seams, watch pocket gray.

And Tomorrow at $20.
Fit guaranteed or money refunded.

Cosgrave's OAKLAND 12th and Franklin

MISS ALICE JUDSON TO WED EDWIN C. STREET

MISS ALICE JUDSON, WHO ANNOUNCED HER ENGAGEMENT TO EDWIN STREET, TODAY. —Hartsook Photo.

Miss Alice Judson, a pretty society girl of this city, announced her engagement this afternoon to Edwin C. Street, son of Mr. and Mrs. J. F. Street, the former being a well known attorney here. The betrothal was made known today at the tea table following a card party, where at each place were dainty cards with the names of the two young people.

Pink and white was the general color scheme at this afternoon affair. The wedding will take place in the spring, the exact date not being set. Meanwhile Miss Judson will be given a round of entertainment by her many friends. She is the daughter of Mrs. Alice Holmglen Judson and has taken an active part in local gayeties.

We Give S&H Green Stamps With All Purchases

ROYAL SHOE CO.
1114 Washington Street, Bacon Block
San Francisco Store, 786 Market St. Near Stockton

Oakland's Most Popular Shoe Store

Royal Shoes are Brim Full of Style and Quality

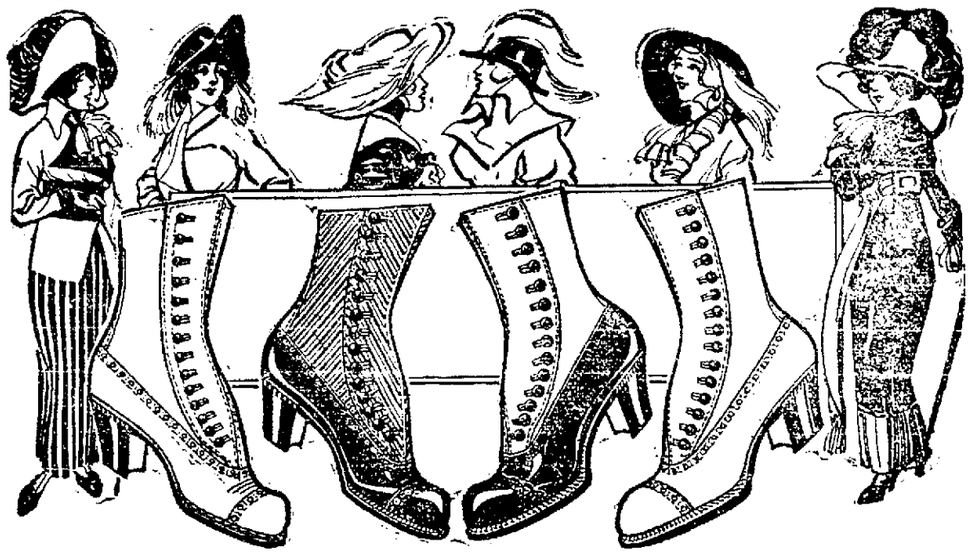

$3.00 $3.50 $2.50 $3.00

CHILDREN'S SHOES FOR DRESS AND PLAY
In Gun Metal, Calf and Patent Colt,
5 to 8, $1.50
8½ to 11, $1.75
11½ to 2, $2.00
High Toes.

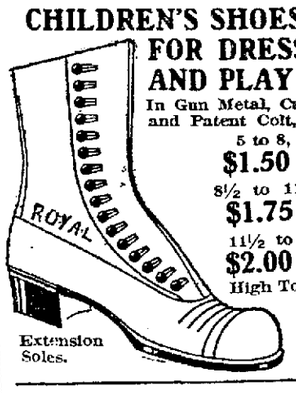

Extension Soles.

A SURE WINNER ROYAL QUALITY SHOES FOR MEN
in all leathers.
$3.50

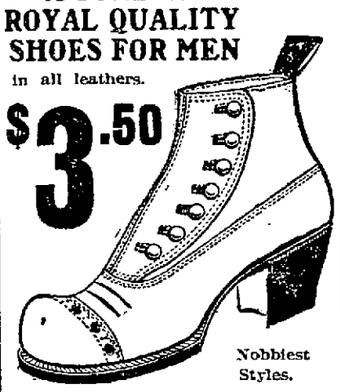

Nobbiest Styles.

BOYS GUN METAL CALF AND PATENT COLT
Also in Blucher Cut.

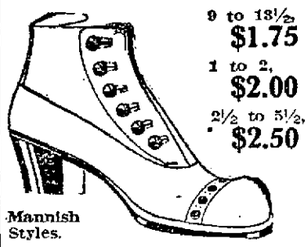

9 to 13½, $1.75
1 to 2, $2.00
2½ to 5½, $2.50
Mannish Styles.

PLA-MATE SHOES FOR CHILDREN IN ALL LEATHERS
4 to 8, $1.75
8½ to 12, $2.00

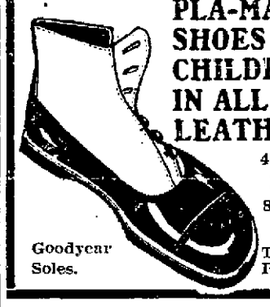

Goodyear Soles. Toe Rest.

LADIES' FIRST QUALITY STORM SANDAL RUBBERS
50c a Pair
All sizes.

LADIES' FELT JULIETS
Famous Daniel Green $1.50 Quality,
$1.00

All Sizes. Assorted Colors.

LOTS OF BEAUTIFUL, GLOSSY HAIR, NO DANDRUFF; 25- CENT 'DANDERINE'

Hair Coming Out? If Dry, Brittle, Thin or Your Scalp Itches and Is Full of Dandruff; Use "Danderine.

Within ten minutes after an application of Danderine you cannot find a single trace of Dandruff or a loose or falling hair and your scalp will not itch, but what will please you most will be after a few weeks' use, when you will actually see new hair, fine and downy at first—yes—but really new hair—growing all over the scalp.

A little Danderine will immediately double the beauty of your hair. No difference how dull, faded, brittle and scraggy, just moisten a cloth with Danderine and carefully draw it through your hair, taking one small strand at a time. The effect is amazing—your hair will be light, fluffy and wavy, and have an appearance of abundance; an incomparable lustre, softness and luxuriance, the beauty and shimmer of true hair health.

Get a 25 cent bottle of Knowlton's Danderine from any drug store or toilet counter, and prove to yourself tonight—now—that your hair is as pretty and soft as any—that it has been neglected or injured by careless treatment—that's all—you surely can have beautiful hair and lots of it if you will just try a little Danderine.

OAKLAND'S BOYS AND GIRLS

MAKE CHANGE IN STUDENT BODY CONTROL

At the last meeting of the Manual Training and Commercial High students an amendment which will produce radical changes in the student body government was passed. President Howard Tremble has lent his support to this amendment since its introduction into the council, and is gratified at its passage, for he considers it a change necessary to the betterment of student rule.

This change likens the school government to that of the nation. The president of the student body is to be limited in power to control over the executive branch alone, whereas he has control over the judicial and legislative branch in addition at present. Under the new form other officials will be elected to preside over the council and the board of control which are the legislative and judicial branches respectively.

The verdict of the student body upon this amendment is awaited with interest, for with its ratification comes the chance to discover whether this new mode of rule will work out as well in practice as it looks in theory.

REMOVES PIN FROM BABE'S STOMACH WITHOUT KNIFE

PETALUMA, Oct. 25.—Guiding his instruments by the X-ray, Dr. J. T. O'Brien yesterday removed a small gold beauty pin from the stomach of the 7-months-old daughter of Mr. and Mrs. Frank Volkerts. The operation was performed without an incision. The doctor inserted an instrument through the child's throat into the stomach, picked up the foreign object and removed it through the mouth. The baby swallowed the pin about a week ago.

'POLY' TEAM TO PLAY AT NAPA

DONALD YOUNG.

The Oakland Manual Training and Commercial High School rugby fifteen anticipate a trip to Napa tomorrow, when they will encounter the fast team of that town. The "Poly" team has been laboring under difficulties the past season, but two or three veterans of last year having remained.

Those who will make the trip are: Atwood, McRae, Mack, Jordan, Hjelte, Bernstein, Hartwick, Cowley, Carter, Laurent, Donald, Young, Haxeltine, Fahy, Cole, Lewis and Norton.

CAFETERIA IDEA AT O. H. S. PROVES SUCCESS

The Oakland High School cafeteria and the cafeteria annex are proving a great success again this term at the local High School. Both of the institutions are run by the student body for the benefit of the students.

The cafeteria is run with two dining rooms, one for the use of the boys and the other for the girls. Jack Learner is manager of the cafeteria and annex and Lloyd Cobbledick is manager of the girls' department.

Two chefs are employed by the manager to provide the meals which are served at a very low cost to the students. For twenty cents, which is the average amount paid, the students can receive a hearty dinner.

The daily menu reads like this: Rice or tomato soup; tuna fish, fruit and waldorf salads; meat pies, meat croquettes, hash or roasts; macaroni, mashed potatoes; peach or apple pie; puddings.

The cafeteria idea for students is also in use in Berkeley at the High School. The proceeds go directly to the student body treasury for the benefit of the various activities.

The cafeteria annex is a new idea in the school, but is a greater success financially than the cafeteria. Here student attendants serve their fellow students with ice cream and so-called "hot dogs." Not only the girls, but also the teachers patronize the annex, but the boys are the chief customers. It is managed by Jack Learner.

O. H. S. NOTES

The annual senior luncheon of the High Senior class, Oakland High School, was given in the gymnasium of the High School today for the benefit of the graduating class. It was open to all the students of the High School and was run on the cafeteria plan. The luncheon was a great success.

* * *

The dramatic club of the High School will present "The Man of the Hour" on the evening of November 8, at Ebell Hall. The leading parts will be interpreted by Paul Smith and Miss Alice Elliot. Miss Kedrolivansky of the faculay is coaching the cast. The date had been shifted about considerably, but November 8 has been decided on permanently.

* * *

The Junior Dance recently held at the High School was one of the most successful school affairs ever given. The dance committee provided a fine orchestra and plenty of refreshments. The "ballroom" (the gymnasium) was beautifully decorated with palms, greens and colored lights. The dance was also a big success financially.

ECCLESIA INITIATES OVER 30 AT O. H. S.

The Ecclesia of the Oakland High school held its semi-annual initiation last Tuesday, over 30 being taken in. The presentiment of the play "The Obstinate Family" by some of the prominent members followed. The cast:

Jesse Hartford ..... Gladys Teague
Henry Hartford ..... Beatrice Macks
Mrs. Hartwell ..... Regina Clark
Mr. Hartwell ..... Juanita Hargraves
[illegible] ..... Gloria Jacobs
[illegible] ..... Celia Waterman

[illegible] led by Alice Elliot, concluded the program. Those who took part were Grace Ottram, Louie Smith and Alice Lee. Dancing and refreshments followed.

SAYS WILSON IS NON COMMITTAL

Governor Johnson Declares Democrat Is Dodging Very Important Issues.

WATERBURY, Conn., Oct. 25.—"Can Governor Wilson get by with it?" was the question Governor Johnson asked an audience here today, after he had declared the Democratic candidate for President assumed a non-committal position on all of the most important questions of the day.

"In this campaign," the Governor said, "our Democratic friends met us on only half our platform. They say they have plans for the solution of the tariff and trust problems, but they make no attempt to tell what they will do to further social and industrial justice.

"And even on the two problems upon which the Democratic candidate claims to take his stand, the tariff and the trusts, no one is able to determine just what he intends to do toward solving them. He continues to discuss these questions in metaphor and he gets nowhere."

Governor Johnson came here from Pennsylvania.

"I feel as confident of Pennsylvania returning a Progressive majority as I do of California," he declared, "and there is no doubt about my State."

JURY ACQUITS A CENSUS OFFICIAL

Elmer L. Amidon Found Not Guilty of Enumeration Fraud.

TACOMA, Wash., Oct. 25.—Elmer L. Amidon, who was indicted on five counts charging fraud in the enumeration of the last government census in Tacoma, was acquitted by a jury in United States Judge Cushman's court last night after the jury had been out less than five hours. This was Amidon's second trial, and the last of the 1910 census prosecutions throughout the country.

BRYAN IN DETROIT.

DETROIT, Oct. 25.—William J. Bryan arrived in Detroit today for a one-day's speech-making tour in Michigan.

Start Your Baby With Sound Health

Regular Bowel Movement From Childhood on Forestalls Future Serious Diseases.

We cannot all start life with the advantages of money, but every child born is entitled to the heritage of good health. Through unfortunate ignorance or carelessness in the feeding of a baby its tiny stomach may become deranged. The disorder spreads to the bowels and before the mother realizes it the two chief organs on which the infant's comfort and health depend are causing it great suffering. If the condition is allowed to continue grave ailments often result.

There is, however, no occasion for alarm, and the sensible thing to do—but it should be done instantly—is to give the baby a small dose of a mild laxative-tonic. In the opinion of a great many people, among them such well-known persons as the mother of Floyd Robertson, 136 S. 11th street, Lincoln, Neb., and Mrs. C. L. Williams, Bridgeport, Wash., the proper remedy is Dr. Caldwell's Syrup Pepsin. It is a pleasant-tasting laxative, which every person likes. It is mild, non-griping, and contains that most excellent of all digestants, pepsin.

This remedy is especially intended for infants, children, women, old people and all others to whom harsh cathartics, salt waters, pills, etc., are distressing. In fact, in the common disorders of life, such as constipation, liver trouble, indigestion, biliousness, headaches and the various other disorders of the stomach, liver and bowels nothing is more suitable than this mild laxative-tonic, Dr. Caldwell's Syrup Pepsin.

Two generations of people are using it today, and thousands of families keep it constantly in the house, for every member of the family can use it. It can be obtained of any druggist at fifty cents or one dollar a bottle, the latter being the size bought by families who already know its value.

FLOYD ROBERTSON

If no member of your family has ever used Syrup Pepsin and you would like to make a personal trial of it before buying it in the regular way of a druggist, send your address—a postal will do—to Dr. W. B. Caldwell, 415 Washington St., Monticello, Ill., and a free sample bottle will be mailed you. Results are always guaranteed or money will be refunded.

"I've Got Another One Just Like the Other One"

COME in tomorrow any old time and take a peep at my new shop for men—Store No. 2, next Pantages Theater — and you'll see it's as neat and cozy as can be. I'll be glad to show you what's new, correct and right in MEN'S TOGS.

This is not an ad.—it's just an invitation to you to drop in and say "Hello Stanley, how's business." And business is GOOD.

See you tomorrow.

LYNNE STANLEY
The Haberdasher

Two Stores—1222 Broadway, 412 Twelfth Street. Store No. 2—Next Pantages Theater, 12th Street

Sunset Express VIA Coast Line

100 Miles along the Ocean's shore
Orange Groves and Cotton Fields

The Winter Route Sunshine All the Way

Personally conducted excursion car parties to Washington, Chicago, Kansas City, St. Louis, New Orleans.

Drawing-room sleepers, Diner, Library Observation Car.

Ask for Booklet.

SOUTHERN PACIFIC

WHEN PLANNING YOUR EASTERN TRIP, TELEPHONE OAKLAND 100 AND ASK TO HAVE OUR REPRESENTATIVE CALL AND FURNISH ANY INFORMATION DESIRED. HE WILL GLADLY EXPLAIN "SOUTHERN PACIFIC SERVICE."

L. RICHARDSON, D. F. and P. Agent — C. J. MALLEY, City Ticket Agent — P. E. CRABTREE, City Passenger Agent

OAKLAND OFFICES:
Broadway and Thirteenth Street. Phone—Oakland 100.
Sixteenth Street Depot, First and Broadway, Seventh and Broadway.

WHY PAY $4, $5, or $6 for Your Shoes

Take Elevator — Save Dollars
Ladies' and Gentlemen's Shoes
All popular makes and styles at one price—Per pair .....

$2.50
No More No Less

THE SHOP THAT SAVES YOU MONEY

THE NATIONAL SAMPLE SHOE SHOP
EIGHTH FLOOR First National Bank Building EIGHTH FLOOR
Fourteenth and Broadway, Oakland
Take Elevator Open Saturday Evenings Until 10 o'Clock Take Elevator

CLASSIFIED ADVERTISEMENTS IN THE TRIBUNE PAY BIG RETURNS FOR THE MONEY INVESTED.

CAN YOU SPARE AN EVENING?

If so you can devote it to no better purpose than to examine the Autopiano or Bungalow Player Piano

The demand for these popular instruments has become so great that we are compelled to make special appointments for practically every evening

For the convenience of our patrons who want to spend a leisure hour in examining these wonderful instruments we have completed arrangements to keep our San Francisco and Oakland stores open every night except Sundays from now until Christmas.

It will be unnecessary for you to make a special appointment—you will find someone to show you the Bungalow Player Piano or the Autopiano or any other instrument you may be interested in.

We will not try to sell you—we will help you buy.

1448 San Pablo Ave., Opp. 15th St., Oakland.

FRIENDS FOR 40 YEARS ARE WED

G. Schaeffer, Leading Merchant of Alameda, Leads Widow to the Altar.

ALAMEDA, Oct. 25. — Friends of 40 years were united in matrimony in San Jose yesterday when G. Schaeffer, a prominent Alameda merchant, and Mrs. Louise Duckgeischel were married by the Rev. Block, pastor of the San Jose German Luthern church. They are now on their honeymoon and will return to Alameda in a few days to make their home at 2224 Alameda avenue, the residence of the bridegroom.

Schaeffer is president of the G. Schaeffer company of 1407 Park street. He has been in business in Alameda 20 years and has lived in this city for 40 years, coming to Alameda from Pittsburg. His bride has known Schaeffer and his family ever since Schaeffer has been in Alameda. The bride formerly lived in this city but moved to San Jose about 30 years ago and has since made her home in the Garden City, where her husband died several years ago.

Schaeffer's three adult sons are associated with him in the G. Schaeffer company. The family is among the best known residents in Alameda. A telegram to the sons from the father announced that the wedding took place yesterday in San Jose.

ACCUSED OF BURGLARY.

SAN FRANCISCO, Oct. 25.—George Adams, who was captured after a chase following the holdup of the grocery store of Henry Junck, Seventeenth and Church streets, fared badly in Police Judge Deasy's court this morning. He had been charged with grand larceny, but by order of the judge the accusation was changed to the more serious offense of burglary and the case continued for further hearing.

TO DIVE THROUGH BURNING HOOPS

Nell Schmidt Goes on Stage to Earn Money for English Channel Swim.

ALAMEDA, Oct. 25. — Nell Schmidt, the Alameda girl swimmer who has signed a contract to appear on a vaudeville circuit in a swimming and diving exhibition, will open her season in San Francisco, November 3. Her engagement is for a month and will include engagements in San Francisco, Oakland, Los Angeles and San Diego. She has declined an offer to travel over the entire circuit as she desires to swim in open water as much as possible, and to undertake world startling swimming feats rather than make money on the vaudeville stage.

The money from her month's engagement will be used to defray the expenses of a trip to England for the express purpose of trying to swim the English channel

The young swimmer will swim and dive in a stage tank, with glass sides, 15 feet long, 7 feet wide and 6 feet deep. The tank will be filled near to the top with water. The girl will dive from 25 feet up in the flies. She will also dive through burning hoops and do other unusual things in the swimming and diving line.

A special tank is now being made by the management. It will be the largest tank used on the vaudeville stage. The turn will take about 15 minutes. Owing to the room taken up by the tank the young swimmer will have but a few hours to practice her number in the tank, before called upon to go through her opening performance

RICHMOND ATTORNEY ARRESTED BY UNIONS

RICHMOND, Oct. 25.—Much excitement was caused last evening by the arrest of City Attorney Lee D Windrem by the Clerk's Union on a charge of malicious mischief. Some days ago Windrem ordered away a sandwich man who was parading in front of a local grocery, in the employ of the Clerks' Union, and upon refusal of the man to move on Windrem seized the "unfair" banner he was carrying and smashed it against a telephone pole. The Clerks' Union, the Central Labor Council and the Building Trades Council all passed condemnatory resolutions against this action of Windrem, and filed with City Clerk Vaughan a demand for his resignation as city attorney, and with the Board of Trade secretary a demand for his resignation as president of that body. Sentiment is divided here, and last night hundreds of citizens, among them some union members, came forward and offered to go on Windrem's bond. Windrem says he will resign as president of the Board of Trade if the union men will promise to support and work for the harbor bonds, but will not resign as city attorney. His bail was fixed at $20, and a hearing of the misdemeanor charge will come up Monday.

"I'M NOT GOOD ENOUGH TO HAVE MY BABY"

SAN FRANCISCO, Oct. 25.—"I know I am not good enough to have my babe, but I don't want them to get her," sobbed Mrs. Juana Correa in Judge Graham's court today during the proceedings instituted by her husband, Philip Correa. Superior Judge Graham, after listening to the facts in connection with the struggle for the possession of the child, Louis, aged 7, ordered the matter transferred to the juvenile court.

ALAMEDA MAN TO FIGHT FOR NATIVE LAND

JOHN E. DAMIANAKAS.

ALAMEDA, Oct. 25. — John E. Damianakas, a former soldier in the Grecian army, leaves Alameda next week for Greece to enter the army again and help carry on the war against Turkey. Damianakas will be accompanied by his cousin, K. P. Daminakas of Melrose, a former Grecian naval man.

The Alamedan was a member of the regular Greek army before coming to America. He served with an infantry regiment. Upon leaving Greece he had to promise the government he would return to his native land in case his military services were ever needed. The Melrose cousin made a similar promise to return to the Greek navy if called upon.

Damianakas is an infantryman. The Greek infantry carry swords in addition to their rifles and other equipment. Damianakas is certain that the allied armies of Greece, Bulgaria, Montenegro and Servia will make short work of the armies of Turkey. He will have to serve in the army at the pleasure of the government, or until the war is over, no matter whether the fighting lasts three month, three years or longer.

The penalty for not returning when ordered home for military service is permanent inability to return to the native land at any future time, with arrest and punishment if captured in Greece. Damianakas and his Melrose cousin will make the trip to New York and across the Atlantic to Athens together. So far Damianakas is the only Alameda Greek to return home to fight.

"WE MUST HOLD HAWAII"—WOOD

Major-General Declares That Islands Afford Control of Western Coast.

LOS ANGELES, Oct. 25.—Major General Leonard Wood, chief of staff of the United States Army, finished his visit to Los Angeles today, and this afternoon departed for San Diego. General Wood visited the Harvard Military School during the morning, after which he was taken for an automobile ride to the Soldiers' Home at Sawtelle, and along the Palisades at Santa Monica.

At luncheon, as the guest of the Chamber, it was his idea to have an "army in reserve" that would number about 600,000. To do this, he said, he preferred a short term of enlistment for regulars, then retirement on small pay as a reserve.

"In Hawaii, we should always keep about 15,000 men," he said. "We must hold Hawaii. Its strategic position gives absolute control of our western coast, and we must never allow any foreign power to get possession of it."

OBJECTS TO "RIDER" IN SHANAHAN BILL

EDITOR TRIBUNE: May I correct a misapprehension as to the attitude of some of the opponents of the "Shanahan amendment"? In your issue of October 21 you state editorially: "While you are voting—don't forget to vote for the free textbook amendment. The only arguments made against free textbooks are furnished by persons directly interested in making parents pay for such books." You leave the reader to infer that all arguments against the free textbook amendment are made on the ground of an objection to free texts. As I have taken an active part in the opposition to the bill, I may state that as a parent of children of school age, I am not opposing free textbooks, but I am opposing [illegible] "rider" as first stated [illegible] of the bill—"The legislature shall provide for the appointment or election of a state board of education." This clause prevents the members of the board from holding office for more than four years. (People vs. Perry, 19 Cal., 166); it throws our state board of education into politics. It changes it from a constitutional body, changeable only by vote of the people, to a statutory one, subject to the whim of each legislature. This rider, presented as a separate measure to the people, was defeated at the polls some years ago. Many of us who are opposing the Shanahan bill, grant that free textbooks are desirable, that the state board of education should be recognized, but we ask [illegible] should keep the board out of politics, should provide for a continuous board, for a long term of years, and should be brought before the people clearly on its own merits and not covertly as an amendment dealing with another meritorious matter.

Trusting that THE TRIBUNE'S sense of fair play will give this space, I am, Yours truly, R. V. COLBY

LOTTERY AGENTS FINED.

SAN FRANCISCO, Oct. 25.—Adolph Bauer, a restaurant keeper, convicted yesterday of selling a lottery ticket to a Government boy, was sentenced by Judge Mogan today to a fine of $50 or five days in jail.

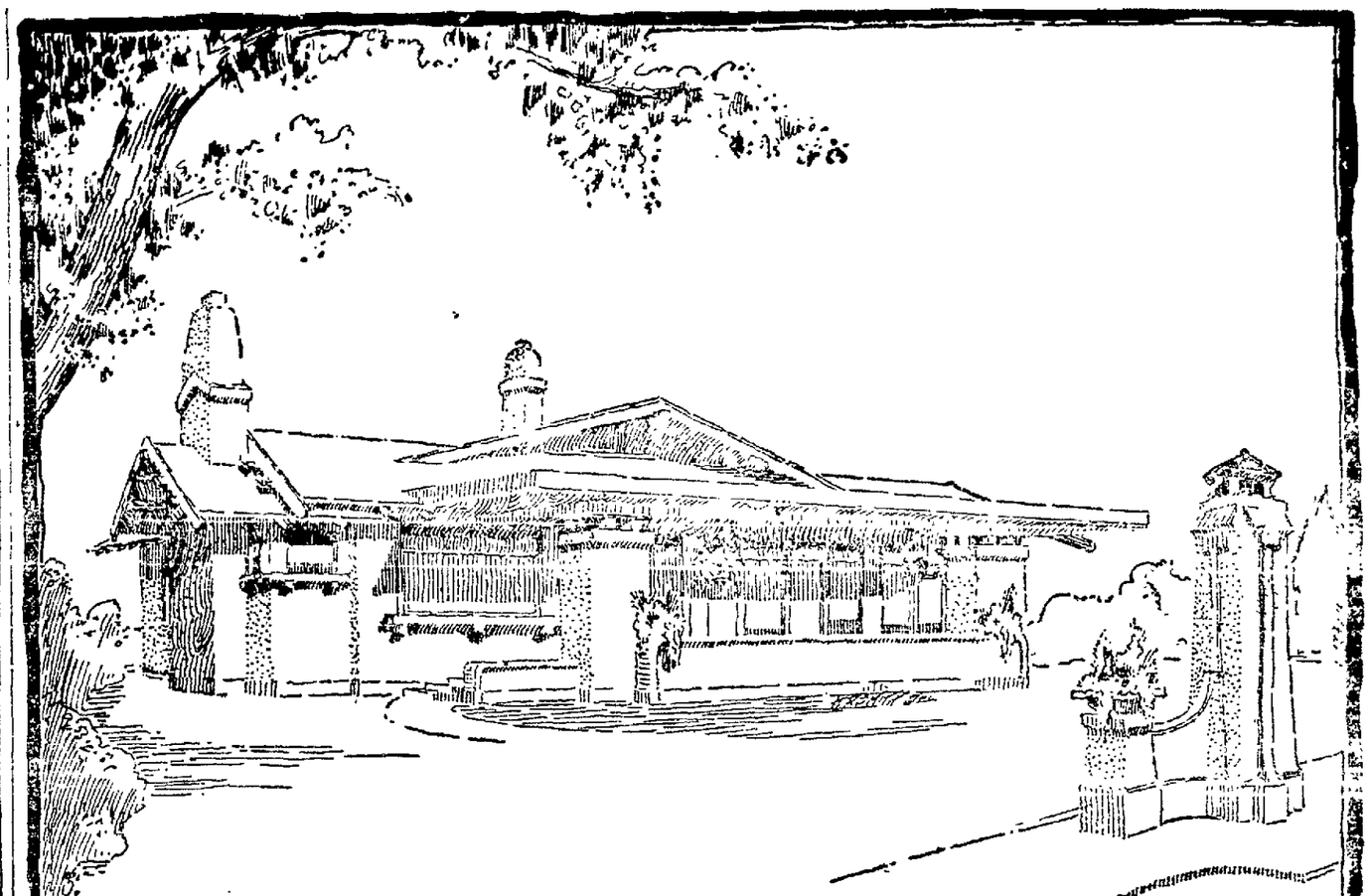

When Are You Going to Build That Bungalow?

Get One Now—Terms Like Rent In the Syndicate's New Bungalow Tract in the Piedmont District

Six new houses under the course of construction in **PLEASANT VALLEY COURT!**

That's a pretty good beginning for the opening week and we are more than gratified.

Every one represents the highest type of southern bungalow and will prove a valuable addition to the tract.

And we are kept busy answering telephone and personal inquiries, making appointments and showing the property.

Our enthusiasm is justified, according to our clients, who are still wondering how we can afford to sell lots in the Piedmont district for $17.50 per foot.

The greater number of buyers are locating in **PLEASANT VALLEY COURT** to make their homes there—which means plenty of substantial development.

We have good reason to urge those who are holding back until Sunday to see the property at once. The best locations will naturally go first and Sunday's sale promises to set a high water mark.

Remember, every improvement is not only in but is the best and is included in the purchase price.

Restrictions have been set upon the lots and desirable homes are assured.

PLEASANT VALLEY COURT is but three blocks' walk from the Piedmont Key Route, with a schedule of thirty minutes to San Francisco. Dwell on this fact, commuter, and think what it means every morning.

Think This Over

It takes no longer to reach the ferry building from **PLEASANT VALLEY COURT** than it takes to reach Third and Market streets from the residence section of San Francisco.

KEY ROUTE SERVICE IS CLEAN, SPEEDY AND DEPENDABLE.

The Piedmont cars pass through the property. Their running time to the heart of Oakland is but nine minutes and they operate on a ten minute schedule.

The Piedmont school and playgrounds are one block distant—a feature the youngsters will appreciate, especially in winter. Pretty handy at noon time, too.

There is positively no other tract in Oakland that can offer the transportation facilities we place at your disposal in **PLEASANT VALLEY COURT.**

And it is absolutely the LAST tract, close in and highly developed that remains to fill the long felt want of the man whose business is across the bay.

It is so uniquely situated that it will immediately appeal to him, and its inducements as a distinctive home-place mean quick sale.

The cheapest lot costs $17.50 per foot, while the most expensive residence corner is obtainable for $30 per foot. Those are the extremes.

Between those prices, however, are generously wide lots for $20, $25 and $27.50 per foot In any instance the property is cheap at the price.

—and the price is the only cheap part of **PLEASANT VALLEY COURT.**

If you ever intend buying Oakland property there will never again be such an opportunity as we offer now. No other close in tract can include such improvements and no other real estate firm can afford to offer such property at such prices.

Even our terms are such that payments can be extended over a period of approximately seven years if desired. Interest always at 6%.

The property is so good, the prices so low and the terms so liberal that it is really cheaper to buy a lot than go without one.

Sounds odd, perhaps, but it's true.

Here's Another Proposition

And we have a message for the man who wishes a house as well as a lot and wants rent money to carry the investment.

We will build to your own plans, guarantee satisfaction and keep within your price A few hundred dollars gives you a deed and the monthly payments will be small.

Have no hesitancy about consulting our building department Their advice is cheerfully given, there is no charge for the service, and no obligation whatever is incurred.

We have helped thousands to obtain their homes—why not let us help you?

But see **PLEASANT VALLEY JOURT** anyway, whether you plan to buy for a home or for speculation. There is a world of satisfaction in store for you in either event.

Make us "show you"

—let us prove every word we publish in these advertisements.

The best way is to call—the next best is to phone.

1444 Broadway Oakland

THE REALTY SYNDICATE

Telephone Oakland 4027

OWNERS OF

Talking Machines

(Columbia or Victor)

Special to Talking Machine Owners, a New 65c Double Disc Record for 10c

Full Size 10-inch Double Disc Record One Dime

Limited Demonstration Offer
10c for this Special

COLUMBIA
Double-Disc Record
(Demonstration)

By special arrangement with the Columbia Phonograph Company, for a short time, we can hand you a newly-recorded Columbia Double-Disc Record—full regular size, 10 inch—that you can play on your Columbia or Victor machine. We'll tell you why when you call. We'll play it for you first, if you like. And we'll give it to you FREE for just ONE DIME to cover the cost of shipping and handling ONLY.

Call in the first minute you can do it—or telephone and we will deliver it to your home by messenger.

Kohler & Chase

"Everything Musical"

473 13TH STREET, BACON BUILDING, OAKLAND.

SENSATION DUE IN SLAVE CASE

Testimony at Tom Oye Hearing Expected to Develop News.

When the case of Tom Oye, a 17-year-old Chinese slave girl comes up for hearing before Superior Judge Ogden in the juvenile court next Thursday it is probable that some sensational testimony will be given by Miss Carrie D. Davis, superintendent of the Oriental Home in San Francisco, who rescued the girl from a house at 814½ Harrison street on October 16. The girl was taken by Miss Davis, Federal Officer J. A. Robinson and Oakland police under the direction of Sergeant Hill.

When they broke down the doors of the place they found the girl about to be led through a trapdoor by Nean Fah an alleged notorious character who is declared by Miss Davis to have been responsible for entering five other slave girls. It is intimated that from the testimony of Miss Davis and the officers arrests may follow.

In testifying at the preliminary examination yesterday afternoon Tom Oye said that Nean Fah was her stepmother and that she had been in this country for two years. Beyond that she would not make any assertions. She is at present in the custody of Miss Davis.

BUCK STRUGGLES UNDER BOX CAR; MAKES ESCAPE

HONESDALE, Pa., Oct. 25.—Members of an Erie freight crew running between this place and Lackawaxen had an interesting [illegible] stopped at Glen Eyre. A large jack deer with a head decoration of five double prongs swam the Delaware river, clambered up the embankment and without hesitation proceeded to crawl under the cars. Several trainmen ran to the scene and one succeeded in grabbing the buck's tail.

The animal became tangled in the under construction of the car and for a time it seemed that it would be captured, but by twisting and turning it managed to extricate itself [illegible] it shot from under the car, the tail held of the trainman had slipped and [illegible] the spectators realized what had happened the buck had bounded on the side of the [illegible] and disappeared. It [illegible] the crew for a few minutes and then disappeared.

CLUB WOMEN TO FIGHT RACETRACK

Berkeley Center of Civic League Takes Lead In Opposition to Amendment.

BERKELEY, Oct. 25.—Berkeley center [illegible] ised a committee and laid plans for earnest opposition between now and November 5 to the proposed race track amendment to the state constitution. The committee named includes Mrs. Walter Brown, chairman, Mrs. Newton Cleveland, Mrs. C. C. Hall and Miss Blanche Morse.

A fund was started to conduct the campaign. Mrs. [illegible] Hall's motion was carried that the committee be made of [illegible] Among the representatives [illegible] were the following

Mrs. [illegible] Mrs. J. Mul[illegible] Civic, Mrs. Frey, Hillside Club, Mrs. Reilly, Federation of Mothers' Clubs; Mrs. Slater, W. C. T. U.; Mrs. John A. Wil[illegible] vina Beale, Socialist local; Mrs. McVicar and Mrs. Crowl, Presbyterian Church; Mrs. Krvine, Epworth Methodist Church; Mrs. J. M. Burroughs, Park Congregational Church, Mrs. Kenworthy, Methodist Church; Mrs. Farah Ames and Mrs. [illegible] rick, Christian Church; Mrs. Miller, St. John's Presbyterian Church; Mrs. Condon, Methodist Church; Miss Huggins, W. C. T. U.; Mrs. H. C. Haight, Unitarian Church; Mrs. L. E. Blodgett, Mrs. J. [illegible] Hume, Mrs. Walter Brown, Civic League; Mrs. Rodgers, Civic League, Mrs. Dunn, W. C. T. U., Mrs. Marbach, Federation Mothers' Club.

$6000 POMERANIAN SLAIN BY MONKEY

PITTSBURG, Oct. [illegible] Pomeranian dog, valued at $600, the property of Robert Garland, a wealthy [illegible] man, was killed to death today in a battle with a pet monkey belonging to Joseph Wolfert, a neighbor.

When the squall at the Garland home [illegible] the dog out into the yard [illegible] the monkey [illegible] dark place. A battle [illegible] ensued and [illegible] the monkey opened the attack.

Mr. Garland [illegible] a warrant for [illegible] Street. He will have a [illegible] unknown.

Oakland's Most Progressive Store

ABRAHAMSONS

S. E. Cor. 13th and Washington Sts.

Phenomenal Sample Sale of Ladies'

COMBINATION GARMENTS

At ⅓ to ½ regular price

Another instance of Abrahamson Bros.' merchandising brings these big savings to Saturday shoppers. The entire sample line of combinations from a prominent eastern manufacturer was secured by us at an extraordinary saving. Over 850 garments are included in this lot, consisting of Corset Covers and Drawers, Skirts, Princess, Knickerbocker and three-piece combinations, richly embroidered and lace trimmed garments, made of the choicest quality materials. Come tomorrow and look through this lot. Every one an exceptional value. Priced from

59c up to $2.95

TO REMODEL CARS FOR VENTILATION

$34,000 Will Be Spent by Oakland Traction In Work of Altering.

Thirty-four thousand dollars will be spent by the Oakland Traction Company in remodeling its street cars to conform to the standard of ventilation asked for by Mayor Frank K. Mott in behalf of the patrons of the company. This news was made public today in the following letter to Mayor Mott:

October 24, 1912.

Hon. Frank K. Mott, Mayor, Oakland, Cal.

Dear Sir: Referring to the many conversations we have had in the past few months on the subject of bettering the ventilation of the sixty new cars put in service on our lines some time ago, which are known as the 'St. Louis cars,'" beg to hand you herewith copy of our blueprint No. 4756 showing how we propose to equip these cars with monitor deck roofs, which will, in my opinion, remove all objections raised on the question of ventilation. The first car is now being remodeled in the shop and the others will be worked over as fast as we can spare them from service. The total cost of this change will be a little over $34,000. Yours truly,

(Signed) W. L. ALBERGER.

IDENTIFIES COAT OF HER DROWNED HUSBAND

ALAMEDA, Oct. 25. — Mrs. Henry Susna and her 10-year-old son returned from Angel Island last night after definitely identifying the boat and coat recovered from Raccoon Straits Tuesday afternoon as those of Susna who left Alameda in a sailboat Tuesday morning to spend the day on the bay. Mrs. Susna was afraid she would not be able to identify the boat and took her little son along, the boy being familiar with the boat. She readily identified the coat as her husband's.

The tragedy leaves three small boys fatherless and the mother in straitened circumstances. The eldest boy is 10 years of age and the youngest is but 10 months. Yesterday one boy went with the mother, one was in school and the baby was cared for by a neighbor, Mrs. J. J. Conway.

Susna was employed at the Union Iron Works [illegible]

CRETANS FIGHT DEPUTY SHERIFFS

Officer and Two Greeks Are Injured in Shooting at Mine.

BINGHAM, Utah, Oct. 25.—In a fierce fight between deputy sheriffs and Cretan strike pickets, which marked the resumption of work at the United States mine and tramway at 7 50 o'clock this morning, Leroy J. Tidewell, a deputy sheriff, was shot in the breast, sustaining a serious flesh wound and also in the right wrist. Two Greeks whom Tidewell was taking to work also were shot. One, Harry Spendon, received a wound in the abdomen, which it is believed will prove fatal within a few hours. The other, John Hogadakis, was hit in the right wrist by a striker's bullet.

In the fusillade which followed the first volley Fred Harmon, foreman, was struck in the leg by a glancing bullet. Sixteen guards rushed to the scene as Tidewell fell and immediately opened fire on the Cretans, who fled to the hills.

A posse of 15 mounted deputies, heavily armed with revolvers and rifles is now scouring the hills for the pickets.

The blowing of the whistle for the men to go to work at the mine was the signal for the attack by the Cretans, who were entrenched in the hills across the gulch from the mine. They fired several volleys before they retreated.

Sheriff Joseph C. Sharp rushed to the scene with half a dozen deputy sheriffs from Salt Lake City. He will take charge of the search for the Cretans. Two companies of guards are closing in on their only possible route of escape. The outbreak this morning was the most serious incident of the strike against the Utah copper and other Bingham mining companies, which began five weeks ago.

SAY HE STOLE JAM.

BERKELEY, Oct. 25 — Charged with stealing three jars of jam, A. Hall was arrested yesterday evening at the Sunlit Dell canning plant in West Berkeley. Hall was carrying the delicacy when he was arrested.

Are You One of the Money Savers

WHO ARE BUYING AT

Oakland's Greatest Clothing Sale

IF NOT, YOU SHOULD COME AT ONCE.

A $28,000 High-Grade Clothing Stock to Select From

You can buy 2 Suits, 2 Overcoats, 2 Hats, 2 Shirts, 2 pairs of Shoes, etc., etc. almost at the price of one

Come at Once and Investigate. It Will Pay You

Clothing

$18.00 Suits and Overcoats Sale price $4.85

$15.00 Suits and Overcoats —Sale price $7.65

$20.00 Suits and Overcoats —Sale price $9.85

$25.00 Suits and Overcoats $10.15

Hats

John B. Stetson ... $2.75

$3.50 Hats ... 95c

$2.00 and $2.50 Hats $1.45

Furnishing Prices

$1.25 Silk Lisle Underwear...	65c
Blue Chambray Shirts.....	35c
$1.50 and $2.00 Flannel Overshirt, high collar, grey, brown and blue	95c
Check, White Pleat Shirts, sizes 16½-17	69c
$1.00 Dress Shirts	44c
$1.50 and $1.75 Boys' Wool Sweaters	65c
$1.00, $1.50, $2.00 Dress Shirts	89c
10c and 15c Handkerchiefs...	4c
Men's $1.50 Sweater Coats...	69c
20c Woolen Socks	10c
[illegible]	9c
15c Socks	6c
75c, $1 and $1.50 Night Shirts	59c
Heavy Cotton Underwear...	33c
50c Silk Underwear	19c
Heavy All-Wool Underwear...	69c
Paris Garters	17c
Boston Garters	15c
President Suspenders	39c
50c Suspenders	19c

Oakland's Greatest Clothing Sale

Corner Store, Eighth & Broadway, Oakland

MAYOR MOTT GETS 'UNKINDEST CUT'

City's Chief Executive Knifed by Commissioner Fred C. Turner.

The expected has happened! Mayor Frank K. Mott has been knifed by Commissioner Fred C. Turner. The mayor admits it. Turner admits it. It is common gossip about the city hall where the politicians and office seekers gather and digest the latest news of the day.

The knifing happened in the council room before the very eyes of the members of the council. Like unto like this Turner has a peculiar way which serves him as an outlet for his nervous energy. Turner says the knife is a perpetual [illegible] for the [illegible] agents. When he is not busy opening and shutting it he takes it out and draws caressingly on the council room furniture.

During a particularly interesting discussion this morning the mayor approached Turner's seat and leaned one hand on the commissioner's desk. As the talk grew more interesting Turner's knife slipped along the desk faster and faster. Suddenly it went a bit too far, and the mayor jumped back with a yell.

"Confound it, Turner, I knew you'd do that some day!" he exclaimed. "Look at that!"

The mayor held up a bleeding finger and Turner was on his feet apologizing at once.

"All right," replied the mayor, his good nature restored, "but see that you don't knife me again."

ARRAINGMENT OF BLACK CONTINUED

Late Secretary of Building & Loan Association Gets Stay.

SAN JOSE, Oct. 25.—Marshall Black, late secretary of the Palo Alto Mutual Building and Loan Association was taken into Judge Richards's court for arraignment this morning, but upon the request of his attorney, Louis Oncal, arraignment was continued until next Friday morning at 10 o'clock. The defendant asked for an order permitting him to go in the sheriff's custody to his home in Palo Alto for one day to look after some of his personal affairs, but the court declined to take such action stating that the prisoner was in the care of the sheriff, who could use his own judgment in the matter, as he was alone responsible for Black's safe keeping. It was finally understood that Sheriff Langford would accompany Black to Palo Alto some day next week.

Black was indicted by the grand jury yesterday afternoon on a charge of embezzling a loan of $3750 obtained from the Bank of Mayfield as secretary of the Palo Alto Mutual Building and Loan Association August 30, 1911, and which he is alleged to have converted to his own use.

CELEBRATE ANNIVERSARY OF THEIR WEDDING DAY

Mr. and Mrs. Frank Hall Watters celebrated their fifth wedding anniversary at their beautiful home on Lerida avenue, in East Piedmont Heights, Wednesday evening.

Over forty guests were present, and during the evening solos were rendered by Miss Willcox, Miss Edna Willcox, Mrs. Nina Dalton, Miss Gripp and Lucien White. A recitation was given by Mrs. George V. Hicks. Several games of bridge afforded the guests much pleasure.

During the evening refreshments were served. At the banquet table Chester Pennoyer served as toastmaster.

Those present were: Mr. and Mrs. Frank Hall Watters, Mr. and Mrs. Eugene Maurenan, Dr. and Mrs. S. W. Willcox, Mr. and Mrs. Chester Pennoyer, Mr. and Mrs. Raymond S. Kitchener, Dr. and Mrs. M. K. Foster, Mr. and Mrs. George V. Hicks, Mr. and Mrs. W. W. Dennis, Mr. and Mrs. Lucien White, Mr. and Mrs. Percy Stuart, Mr. and Mrs. George C. Edwards, Dr. and Mrs. John S. Eggs, Mr. and Mrs. Edward Wolcott, Mr. and Mrs. Edwin Clarabut, Mr. and Mrs. H. P. Roach, Mr. and Mrs. Carl Bachelder, Mr. and Mrs. Mitchell Thompson, Mr. R. Gripp, Mr. Otto, Gripp, Miss Gripp, Mr. John Bell, Mrs. Nina Dalton, Mr. and Mrs. H. S. Henion, Mr. and Mrs. Samuel Eva, Miss Willcox, Miss Mable Willcox, Mr. W. F. Fairchild.

THINKS TRADE WAS BAD; WANTS PROPERTY BACK

After making a "sight-unseen" real estate transaction, the Rev. J. C. Jordan came to the conclusion that he had made a bad deal and brought suit against H. LeBaron Smith to force an exchange, with the result that Superior Judge Waste is now endeavoring to settle the matter.

Jordan bought 1296 acres in Monterey county, giving in payment city real estate. He testified that after the deal he discovered that the land was not suitable for agricultural purposes. Smith said that he had listed the property without becoming acquainted with its nature, and turned it over to Jordan in good faith as to its resources.

ALAMEDA SOCIETY

ALAMEDA, Oct. 25 — The Adelphian club gave last night the first of a series of dinner dances in the clubhouse. The tables provided places for 168 members and guests. During the dinner a short program was given and dancing followed. The board of directors served as a reception committee. The members of the board are: Mrs. Fred T. Moore, president, Mrs. Henry Rosenthal and Mrs. D. H. Weeks, vice-presidents, Mrs. Arthur O. Gott, treasurer, Mrs. Maurice Brown, Mrs. J. R. Roche, Mrs. Charles Tabor, Mrs. J. Sherman McDowell, Mrs. James C. Fraser, Mrs. L. C. Yates, Mrs. A. W. Cornelius.

The Encinal Yacht club will give a social dance in the clubhouse at the south end of Grand street Saturday evening. The club hops are always among the leading social events of the Alameda winter season and the dance tomorrow evening is expected to prove the opening affair of a brilliant series of club functions.

Mr. and Mrs. Charles Moody are spending a few days with friends in Mayfield.

Miss Winifred I. Murrish and Dr. Ralph H. Sheppard were married Tuesday evening at the residence of the bride's mother, Mrs. Harvey F. Murrish, 2628 Encinal avenue, the Rev. N. A. Baker officiating. The bride was attended by her younger sister, while a brother of Dr. Sheppard served as bridegroom. Dr. Sheppard is a Redding dentist and Feb. [illegible] was formerly president of the [illegible] a few years ago and attended the Alameda high school. She belongs to several sororities and is well known in this city and is a very favorite with her friends. Sheppard and his bride are now motoring on their honeymoon trip. On their return they will go to Redding to make their home.

10-DAY REVIVAL SERVICE TO BEGIN SUNDAY AFTERNOON

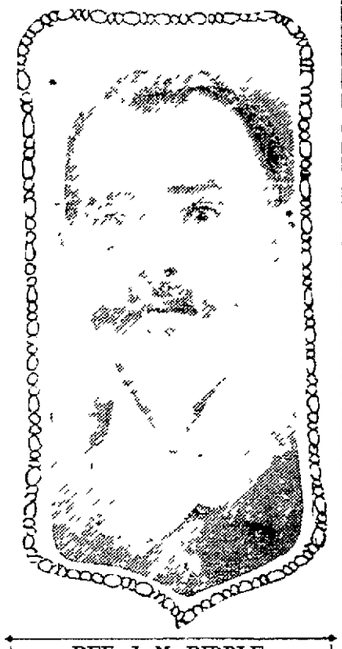

REV. J. M. RIDDLE.

The North Oakland Baptist Church will commence a series of revival meetings Sunday afternoon at 2 o'clock, the meetings to last ten days. Rev. J. M. Riddle, D. D., pastor of the Third Baptist Church of San Francisco, will conduct the meetings assisted by the evangelist, Rev. Y. Moulton of Stockton, Rev. S. W. Hawkins, D. D., of Beth Eden Baptist Church, and Rev. L. A. Brown, acting pastor of the North Oakland Baptist Church. The evening services will commence at 7 30. The following subjects will be treated by Dr. Riddle during the revival:

What is a Christian, and am I one?

Whose Image am I, and how do I know?

What a girl and a boy did for humanity (this is children's night).

Transacting business under a false name, is it I?

A manly man, it takes a hero to make a Christian.

Take God at his word.

Who is this stranger at my door?

The wages of sin is death.

The torment of the lost souls.

What are you thinking about? Ahab's thoughts ruined him.

COUNT VON PACH ESCAPES CHARGE

Mrs. Margaret Schudell Not to Prosecute Nobleman.

SAN FRANCISCO, Oct. 25.—Count Aurel R. von Pach and his cousin, Alexander Lowohl, also a member of the nobility, who formerly resided at 2012 East Twenty-first street, Oakland, are not to be prosecuted by Mrs. Margaret Schudell of 1646 High street for threatening her with a revolver in her apartments. The two noblemen denied the charge and this morning, when they appeared before the bond and warrant clerk, were armed with letters and post cards from the woman in which it was schown that she had been one of those with whom they had corresponded with a view to marriage.

Count von Pach and his cousin came to this country with the avowed intention of marrying an heiress and this morning Lewohl produced a letter containing endearing terms which he claims to have received from Mrs. Schudell when she resided on McAllister street. He says he answered an advertisement in the paper and thus a meeting came about. She told him she was rich, according to his story, and took him over to Richmond where she pointed out twenty lots as her own. Afterward they went to a cloak house, where she bought expensive apparel. Finally, when she moved to Hyde street, the two young men went to lodge with her.

This morning Mrs. Schudell did not appear, but the distinguished foreigners, their feelings soothed by many cigarettes, were on hand to discuss the case. The session resulted in the dismissal of the complaint.

Mrs. Schudell yesterday charged that they were three months in arrears and that with the aid of a fantastic looking revolver they had persuaded her to turn over a hundred dollars to them.

SUPREME KNIGHT TO BE BANQUETED

Knights of Columbus Welcome Chief James Flaherty, Who Arrived Last Night.

SAN FRANCISCO, Oct. 25 — James A. Flaherty, supreme knight of the Knights of Columbus, arrived from the north last evening to meet the members of the order living in this city. Flaherty lives in Philadelphia and has already visited different Canadian points and the states of Washington and Oregon.

A program full of business had been arranged for today. In the morning at 9 30 o'clock he paid his respects to Archbishop P. W. Riordan. Then he visited the exposition grounds and was the guest of the [illegible] at noon at the Cliff house. This evening there will be a banquet at the St. Francis in his honor.

Among the distinguished guests will be Archbishop Riordan, Mayor James Rolph Jr., C. C. Moore president of the exposition, Rev. Charles A. Baruh, Rev. D. O. Crowley, Neal Power, the state deputy of California, John J. Quinn, district deputy for San Francisco, F. E. [illegible] grand knight of San Francisco council, James M. Hayes, grand knight of California council, John T. O'Toole, grand knight elect of San Francisco council, and Joseph [illegible], grand knight elect of California council.

A number of knights met Flaherty last evening on his arrival and showed him the new home of the order in Golden Gate avenue. Officers and members of the various councils about the bay are expected at the banquet this evening. After the formal affair a reception will be held in Knights of Columbus hall, 2475 Pine street. Flaherty will leave at 10 o'clock for Los Angeles.

New Bengaline Ties 25c

Fall colorings in fine quality bengaline ties. Twenty-four distinct shades to choose from, both in striped and solid color effects. These are on sale at 25c.

S. N. WOOD & Co.

Oakland COR. WASHINGTON AND 11TH STS | COR. MARKET AND 4TH STS San Francisco

Three Factors to Be Considered In Buying Your Fall

Suit or Overcoat

Style Service Coat

If the suit has not good style, do not buy it. You owe it to yourself and to your position to make the best possible appearance. Many a good deal fails of consideration because the appearance of the men presenting it is not right. You cannot be comfortable in a poorly styled suit. See to it that the suit you buy has style. All of ours have.

Service

A suit may have good style, it may lack in wearing qualities. Many good looking horses are wind-broken and lack staying qualities. Our suits give you unlimited service; every one is strictly all wool and sewed with silk. You cannot buy any other kind here. They will give you the utmost service; in fact, we guarantee to be satisfactory in this respect or a new suit is waiting you.

Cost

The cost must not be excessive. Granted that the style and service are right and what they should be, the price must be right as well. Every price here is a right price and less than similar merchandise will cost in other places. All our clothing is manufactured on our own premises in New York City and we retail it direct to the wearer at practically wholesale prices.

Fall and Winter Suits and Overcoats $10 to $40

The biggest assortment of the best made, best styled, best fitting and best wearing suits and overcoats in San Francisco are on sale now. All the new models, all the new materials, all the swell patterns and colors. Everything desirable for this season in either suits or overcoats can be found in our collections at prices that allow a positive saving of at least $5 on a garment. Today's a good day to investigate these values.

When Dress Makers and Five Million American Women Say an Article Is Right It Must Have Merit

WE go still further and guarantee you satisfaction with every pair of WARNER'S RUST-PROOF CORSETS sold. What do we mean by a guarantee? Just what we say—if they don't give satisfaction, a new pair. Last week we told you about our Whalon-boned Corsets in the REDFERN. This week we are showing in cuts our Styles 581 and 584 two of our most popular sellers in WARNER'S RUST-PROOF.

STYLE 581 is our young ladies' corset, made of white coutil, low bust and long hip, embroidery and ribbon trimmed top; sizes 18 to 26 only. Price **$1.50** per pair.

STYLE 584, made for the average American figure, medium bust and extremely long hip, made of white French coutil. Three pairs of heavy Elastic Webbing Hose Supporters attached; sizes 18 to 32. Price, **$2.00** per pair.

WE SELL YOU YOUR CORSETS—WHY NOT YOUR WAISTS?

WE try to keep our Waist Department up to the same standard as our Corset Department, and you will always find the latest up-to-date styles at popular prices here. We will place on sale Saturday morning five dozen Silk Messaline Waists in white, blue, grey and brown, trimmed with different colors; high neck and long sleeves; regular value $5.00—Special **$3.50.**

MERODE KNIT UNDERWEAR—Our stock is now complete in all the new fall weights, combination garments and separate garments. Remember you are saving 10c to 25c a garment in buying them here.

OAKLAND'S SPECIALTY HOUSE for all kinds of Pads for bust and hip, all kinds of Brassieres in plain and fancy; all kinds of Sanitary Garments worn by women.

Crescent Corset Company

1201 WASHINGTON STREET, AT TWELFTH

LUNG TROUBLE IS CAUSE OF DEATH

No Evidence of Poisoning Is Found in Case of Fruitvale Woman.

FRUITVALE, Oct. 25.—After a thorough examination of the remains of Mrs. Constantia Williams who died suddenly at her home 3014 Blossom street, yesterday, Dr. E. Northcott decided that she had died of a complication of lung troubles. The autopsy physician spent the most of yesterday in trying to solve the mystery of the woman's death. Her organs were apparently in a normal condition and it was thought that she might have taken poison.

Mrs. Williams is survived by her husband and a son, John W. Spaulding. The remains are at the Fruitvale morgue.

SENTENCED TO 1 YEAR IN PRISON

Englishman Born on Fourth of July to Go to Folsom Penitentiary.

Born in England on the Fourth of July, Howard Humphry came to this country with his parents at the age of five years. His father was a Spaniard, and his mother an Englishwoman. Neither of them became naturalized. Humphry was arrested here several months ago on a larceny charge, to which he pleaded guilty and today he was sentenced to serve one year in Folsom prison by Superior Judge Ellsworth. The fact that his birthday was the natal date of the Republic was not taken into consideration. Humphry said he had never forsworn his allegiance to the British crown, and smiled when sentence was imposed.

Mrs. F. Sattler-Simon, who was convicted [illegible] of the charge of having performed an illegal operation appeared in court today and moved for a new trial on statutory grounds. The case was continued until November 4. It was alleged by defendant that the jury had received evidence outside of that presented in court.

TO PREVENT CITY FROM LOSING COIN

Permits and Licenses Departments Are to Be Reorganized.

That the city is losing from $25,000 to $50,000 a year in revenue because the permit bureau and the license inspectors are not clothed with sufficient authority to compel the payment of fees was the statement made to the City Council this morning by [illegible].

"I think," said the Mayor, "that if the license inspectors can be given the authority they say they need, the city would gain some such needed revenue."

Commissioner F. C. Turner said that the civil service commission is now at work upon a plan for re-organizing both departments and placing them under the jurisdiction of the treasury department headed by John Forrest, commissioner of revenue and finance, instead of as at present under control of the commissioner of public health and safety.

With this understanding the matter was held in abeyance.

CHARGED WITH THREAT TO KILL

Mrs. Edward Wagner Says She Was Driven From Home With Knife.

After breaking up all the furniture in their house during early morning hours, Edward Wagner of San Leandro threatened his wife with a butcher knife, declaring that he would cut her into pieces, according to the divorce complaint of Marcianna Wagner. After that occurance Mrs. Wagner said that she left the house and went to live with neighbors.

Besides expresing his wishes that his wife would commit suicide, T. H. Hopcroft set in to make things miserable for her by threatening to knock her teeth down her throat, according to the complaint of Lillie H. Hopcroft. She said that his abuse extended over a period of several years and now she wants a divorce.

On the grounds of cruelty, Cressie Graley has asked for a divorce from Edwin J. Graley. Charlotte Heatley obtained a final decree of divorce today from Charles W. Heatley.

HAYWARD BUSINESS MAN FACES CHARGE

Samuel Hooser Accused of Embezzlement by Oaklander.

HAYWARD, Oct. 25.—Samuel Hooser, a business man of this place, is charged with embezzlement by H. K. Snow of Oakland, a jewelry commission man. A warrant has been sworn out in Justice of the Peace Prowse's court and Hooser probably will be arrested this afternoon. Hooser is charged by Snow with having misappropriated funds in connection with a business deal. The charges are denied by Hooser.

The Hooser home is in D street and is one of the handsomest in the neighborhood. The accused is a married man and has five children.

BERKELEY SOCIETY

BERKELEY, Oct. 25. — About 30 cards have been sent out by Miss Lucy Vance for a Hallowe'en party to be given at her home on Rose street, on Thursday evening, October 31. The house will be appropriately decorated for the occasion, and the games for the evening will be carried out with the spirit of Hallowe'en. Miss Vance is a talented musician, and is popular with the younger set of Berkeley.

Miss Helen Reef has named Thursday evening, November 14, as the date of her wedding to Rey Maynard, captain of the 1912 varsity team. It will be a home wedding, and will be witnessed by the relatives and a few close friends of the young couple.

Miss Reef is a member of the Delta Gamma sorority, and popular among the university set. She has been the motif of several affairs planned in her honor, and will probably be much entertained before her marriage.

Mrs. R. A. Hawkins and Miss Amere Torres entertained a score of friends at a Hallowe'en party Wednesday evening at the home of Miss Emily Harris, 2216 Carlton street. The house was prettily decorated for the occasion, with appropriate decorations. The guests were in masquerade costumes and music and dancing furnished the amusement for the evening.

The ladies of St. Mark's Guild were hostesses yesterday afternoon at the home of Mrs. Edward Lamb Parsons, 2532 Durant avenue. A number of the ladies of the parish devoted their time to the success of the afternoon, and the proceeds were devoted to the aid of a needy family

Mrs. Charles H. Spear and Mrs. Mills were the hostesses at a card party and miscellaneous shower, given at the spear home on Grove street, Saturday afternoon, in honor of Miss Pearl Schleuter, one of the coming brides. Miss Schleuter recently announced her engagement to Howard Swift. Thirty guests enjoyed the afternoon, which was spent at the card tables. After a session at the card tables Miss Schleuter was presented with an assortment of attractive gifts of all descriptions. The afternoon was rounded out with a dainty repast. The luncheon table was decorated in quantities of carnations and maidenhair fern and large bows of tulle.

A number of other affairs are being planned for this popular bride-elect.

OAKLAND TRIBUNE, Oakland's greatest evening newspaper, assures its advertisers that the circulation of this paper reaches every day over 250,000 readers.

Mysterious Girl Cause Of Young Man's Suicide

SAN FRANCISCO, Oct. 25 — "I killed myself over this girl" These were the last words of R. M. Stout, 25 years old, before he did on the operating table at the Central Emergency hospital this morning after swallowing a quantity of strychnine Stout is believed to have lived recently in Pinole He was taken to the hospital from 1209 McAllister street in an ambulance and, while the surgeons were bending over him, preparing to make efforts to save his life, he opened his eyes, looked about him, spoke the few quoted words and passed away before he could be questioned further The identity of the young woman in the case is not known at this time The letters addressed to him at Pinole, bearing date of 1911, gave no information

Bride of Half Hour Dies Of Hurts Received in Crash

VALLEJO, Oct. 25.—Fatally injured in an automobile accident here half an hour after her marriage last Sunday, Mrs. Charles F. Brown died this morning. She had never been conscious since the accident. Brown, the bridegroom, is getting well. Claire Morrill and Jack Wilson of Suisun, who were in the car with which the Browns collided, are well on the road to recovery.

San Domingo's President to Retire--if Rebels Let Him

WASHINGTON, Oct. 25.—President Victoria of the Dominican republic, against whose administration a revolt has been directed, has announced his intention to retire July 1, 1914, to private life, says a dispatch to the state department today. The same proclamation sets May, 1914, as the time for holding a new election.

$3,000,000 Commission For Sale to Harvester Trust

NEW YORK, Oct. 25.—J. P. Morgan & Co. received $3,000,000 in International harvester stock as a commission for the sale of D. M. Osborne & Co.'s plant to the so-called trust. William Hamilton, of the Morgan firm, so testified today at the hearing in the government proceedings against the International Harvester Co. Previous testimony had left in doubt the exact amount.

Coney Island Saved From Destructive Conflagration

NEW YORK, Oct. 25.—Coney Island was saved from a serious conflagration today by the prompt work of the island firemen, assisted by apparatus from Brooklyn. One hotel and several bath houses on the ocean front were destroyed. The loss is estimated at $50,000.

ALLEGED AGENT OF DIAZ IS EXPELLED

C. S. F. Carisristi and H. H. Dunn Sent Out of Mexico.

LAREDO, Texas, Oct. 25.—Harry H. Dunn, an American newspaper correspondent, and C. S. F. Carisristi, said to be an Italian subject and an agent of Felix Diaz, arrived here today under charge of four Mexican secret service men, having been expelled from Mexico, by operation of "Article 33," which affects so-called pernicious foreigners.

Both men said they were arrested in Mexico City without warrants. Dunn asserts he was taken from home on the pretext that the Inspector General of Police wished to impart information to him. He declares he was placed in jail without the knowledge or his family and permission to see his wife was denied; that she came to the jail and asked for him and was told he was not there; that he heard her voice and shouted. On hearing him, she reported his arrest to the American Embassy.

Despite representations from the Embassy, he said, at first it was denied he had been apprehended. Although his wife sent him food, only a small part of it reached him, and he was compelled to bribe the guards for drinking water at $1 a cup, he declared.

KNOCKED DOWN AND ROBBED OF $500

SPOKANE, Oct. 25.—Robbed of $500 in currency after being knocked down and chloroformed behind a billboard here in broad daylight, was the story told the police here today by J. F. Call, a merchant but recently arrived from Athol, Idaho.

Call said that, hearing cries for help, he had gone behind the billboard, only to be held up at the point of a revolver by two men who felled him with a blow, tied his hands with wire and rifled his pockets after first putting him to sleep with chloroform administered on a dirty rag.

FARMERS CUT OUT MIDDLEMAN

Hanford Raisin Growers Decide to Sell Direct to Oaklanders.

For several years the raisin growers and others directly and indirectly interested in raisin production, one of the leading industries of California, have promoted "Raisin Day." On this day the people throughout the country have been encouraged to eat raisins in every possible manner in which they can be prepared, while managers of hotels and railroad dining-cars co-operated, with the result that the toothsome, nutritious and inexpensive raisin was brought prominently before the public as a regular food instead of an occasional confection as in the past.

The result of this educational campaign was to increase very materially the demand for raisins all over the country, but the actual benefit to both the producer and consumer was minimized by the unnecessarily high retail price.

A man in the city whose cousin owned a raisin vineyard, and was growing rich selling his raisins at the packing house in bulk, could scarcely understand why he should pay four times as much at the corner grocery.

The city man concluded that raisins were only a luxury, anyhow, and the packer, broker, jobber, wholesaler and retailer continued to absorb the difference in price, which of course resulted in a restricted distribution to and use by the ultimate consumer.

Now come the Hanford farmers with raisins, the best it is possible to produce, tons of them, direct from their vineyards to the home. They are at the Oakland market, Twelfth street, at Broadway, and they ask you to call.

BURLINGAME FAIR BEGINS TOMORROW

Annual Carnival Will Be Given Under Woman's Club Auspices.

BURLINGAME, Oct. 25. — The fourth annual street fair and carnival of the Burlingame Woman's club will be held tomorrow. More than the usual number of stunts will be on the program this year, as the club is anxious to raise the amount necessary to finish their clubhouse.

Nearly all the large San Francisco firms have made generous donations, and with good music, dancing in the street, beautiful decorations and myriads of lights everything points to success.

Mrs. George Probasco, president of the club, received word from Mrs. Malcom Whitman (nee Jennie Crocker) of New York offering evergeen decorations from Uplands, her Hillsborough home, and W. H. Crocker also is lending a helping hand from the nurseries of New Place.

One of the society belle from El Cerrito, who only recently has discovered she possesses wonderful psychic powers, has promised to preside over the fortune telling booth.

The club already owns a $1500 lot and the plans for the new clubhouse show a building of some pretentions, which will house one of the most prosperous and harmonious women's clubs in California. All members of the club are voters, and only last week demonstrated their ability to do things when they succeeded in carrying a $50,000 school bond election.

The following prominent members of the club will have charge of the various booths: Mesdames Henry Gervais, Charles Lindecker, F. Conlin, H. Friedman, I. Chapman, Bingham, McCullough, Reardon and Robinson.

STATE BOARD TO BE REORGANIZED

Northern California Teachers' Association Recommends Advanced Plan.

SACRAMENTO, Oct. 25.—By a unanimous vote the Northern California Teachers' Association, whose membership covers every county north of the San Joaquin line, yesterday adopted the resolutions recommending an advanced plan for the reorganization of the state board of education, as provided for by the proposed Shanahan constitutional amendment.

More than 1500 teachers of the 11 counties of Butte, Colusa, Glenn, Placer, Shasta, Sacramento, Solano, Sutter, Tehama, Yolo and Yuba, are holding their annual institutes in conjunction with the association.

In a general way, the plan recommended to the legislature proposes that the state board of education shall be selected by a non-political state board of regents appointed by the governor, which shall act as trustees for the people in the direction of the schools of the state.

It is proposed that the reorganized board shall consist of not less than three salaried members, appointed solely upon the basis of their professional ability and their special fitness for the services they are to perform. They are to devote their full time to their duties, and the superintendent of public instruction shall be an ex-officio member, and shall act as secretary of the board.

MAY ADD MORE MEMBERS.

That all departments of education may be comprehended, it is proposed that one member of the board shall supervise the elementary schools of the state, another the high schools, another vocational and industrial education. Whether additional members shall be added is left to future consideration and at the same time it is pointed out that suitable training for those boys and girls now out of school, such as those in orphan asylums, should be made the work of one of the members of the revised board.

The resolution declares that:

"The reorganization of the State Board of Education, as provided for by the Shanahan amendment, is one of the most important, and may be made one of the most beneficial changes that the school law of this state has seen. It is important because it proposes to modify the general structure of our state school administration, and it may be of great benefit if such modifications are along the lines of increased public service."

In adopting the resolutions the educators declare that the reorganization should avoid the weaknesses in the present system. These are declared to be:

Ex-officio selection of board members, which makes it impossible for them to devote full time to board duties.

Limitation of duties to relatively unimportant transactions.

Lack of provision for direction and care of the important school interests described.

The association declares that:

"The members of the State Board of Education should not be selected by popular election. Neither should they be directly appointed by any elective officer. The best plan that has been found for the selection of expert educational officers is that used by our universities and normal schools, which is substantially the same as that employed in modern city school administration. That is to say, a board of trustees representing the people selects those who are to be charged with the technical and expert duties."

The proposed plan provides that the State Board of Education shall have the same duties and powers as pertain to the present board, and that it shall be charged with the administration of the free textbook system of the state, making regulations to check waste, extravagance and insanitary conditions in the use of books.

The educators favor the determining by the revised state board of the standard of accrediting that one public educational institution shall observe in its dealings with graduates and students of another such institution.

PLAN OUTLINED.

In summing up the advantages to be derived from the proposed plan of reorganization, the teachers' association declares the following cardinal points:

The State of California needs first and worst of all an adequate school system of State school administration.

There is no phase of education in this State that will not feel a stimulation from the work of such a board as has been suggested.

It will do what the present State board has done, not well, but only as well as it could.

It will undertake new duties vastly more important than any now assigned to any educational officer. It will provide a practical, worth-while system of selecting State text books.

It will furnish direction and standards for the increase of efficiency in elementary schools.

It will guide the high schools into the service of all the people.

It will help to secure positive results from our beginnings of industrial and vocational training.

It will provide for the education of those in our State institutions for the delinquent, defective and dependent, whose training is now neglected.

TO MEET AT OROVILLE.

The resolution was introduced by the following committee: Allison Ware, president Chico Normal School, chairman; May E. Dexter-Henshall, superintendent Yolo county schools; Delia D. Fish, superintendent Tehama county schools; George W. Moore, superintendent Colusa city schools; William P. Cramsie, superintendent Yuba county schools.

Ware was chosen president of the Northern California Teachers' Association for the ensuing year. Other officers elected today were: H. B. Short, Oroville, vice-president; Paul G. Ward, Red Bluff, secretary; J. D. Sweeney, Willows, treasurer.

Oroville was selected as the meeting place for the next year.

TRYING TO PROVE INSANITY OF MURDERER

SAN DIEGO, Oct. 25.—The defense in the trial of Hurbert G. Lewis, charged with the murder of Kate and H. Tolliver, today offered the testimony of A. J. Arens of Berkeley, who stated he believed Lewis to be insane. Arens stated he knew Lewis in Philadelphia, prior to moving to San Francisco and Berkeley, and that he was an intimate friend. Lewis, he said, told him in Berkeley in February, 1911, a story in which he alleged Tolliver and his wife caused the ruin of Mrs. Lewis. Arens said Lewis' conduct and manner of telling the story convinced him that the acts of the Tollivers had driven the defendant insane. The story of Arens corroborated that told by Mrs. Lewis yesterday. It deals with the allegation that Mrs. Lewis' ruin was accomplished by Tolliver through the assistance of Tolliver's wife. This, Arens said, was what he believed to be the cause of Lewis' insanity.

MARIN COUNTY CARNIVAL OPENS

Gaily Caparisoned Parade Helps Celebrate Country's History.

SAN RAFAEL, Oct. 25.—Marin county's history from the days of the Spanish regime to the present time, was typified in a pageantry of floats, horses and riders in brilliant caparison, bands and uniformed men and women, that passed through the streets of this city yesterday morning as the opening event of the Marin county carnival, which is to last three days.

The streets were filled with throngs that had gathered from the most distant parts of the county, and along Fourth street the sidewalks were packed five deep with men, women and children, applauding in admiration as the spectacular parade passed in review.

The business section of the town through which the parade passed is rich in decorations of red and yellow bunting, and electric light bulbs of similar colors are strung in profusion for many blocks.

The parade started at Fourth street and Tamalpais avenue, headed by the grand marshal, B. T. Miller, and his aides, R. H. Wardene, R. H. Trumbull, J. E. Barry, Dr. G. F. Rodden and F. Frey. They were escorted by eight equestrienes, in the gorgeous costume of the romantic age of early California. They were: Misses Frances Miller, Alice Johnson, Marguerite Clark, Elenor Cingly, Kate Miller, Josephine Butler, Nellie Butler and Mrs. W. T. Quigley.

Two battalions of the Coast artillery corps, led by a regimental band of 50 pieces, headed the first division, which was under the direction of Marshall A. F. Pacheco and his aides.

There were scores of splendidly decorated floats, interspersed with members of fraternal societies, improvement clubs and school children on foot. The three divisions of the parade when extended along the line of march measured more than a mile in length.

Unique designs among the floats were numerous. Two of these that attracted much attention were those entered by the Commonwealth club of San Rafael and the Woodmen of the World.

Fire departments from every town in the county were represented in the parade, and after the marchers disbanded the different apparatus engaged in speed contests in Fourth street. The big machines attained a marvelous speed, and the races were features of the day's program.

John Coulon and G. Cassidy, members of the Larkspur fire department, were injured slightly in one of the races when in turning a corner their apparatus skidded, wrenching them from the side of the machine and hurling them to the ground.

The carnival grounds attracted hundreds of visitors during the day. Free exhibitions of vaudeville and band concerts were given at intervals. This will be the program for the two ensuing days of the carnival.

Tom Gun, the Chinese aviator, made two flights over the city in the afternoon. He remained in the air 40 minutes, and descended in a spiral glide from a high altitude. It is expected that before the carnival closes Gun will essay a night flight. Saturday afternoon he will try for the record altitude flight.

The program today was one of the most interesting of the carnival. The day was devoted to the interests of the southern portion of the county, and was designated "Valley day." Thomas Dellard of Ross presided.

In addition to the school children's parade and athletic contests and the aeroplane flights by Tom Gun, there will be an auto parade at 8 o'clock in the evening. Fully 200 machines have entered to compete for several valuable prizes that have been offered by the executive committee.

FORREST MAKES A FINANCIAL REPORT

Money Appropriated to Various Funds by the City Council.

The following report of Commissioner of Revenue and Finance John Forrest, appropriating money to various funds, was adopted today by the city council:

From Public Affairs—On the salary fund, $3198.10.

From Revenue and Finance—On the salary fund, $2478.21.

From Public Health and Safety — On the salary fund, $6080; on the electrical fund, $2635; on the fire fund, $21,156.56; on the police fund, $19,920.16.

From Public Works—On the salary fund, $380; on the general fund, $4.50; on the city hall construction fund, $570.

From Streets—On the salary fund, $3355; on the salary fund (eng. dept.), $3758.22; on the street fund, $1820; on the public betterment fund, $100.

From Auditor's and Assessor's Dept.—On the salary fund, $3770.

From City Attorney's Office—On the salary fund, $1131.66.

From Civil Service Board—On the salary fund, $520.

On Fire Fund—E. H. Sundberg, $14.30.

On Public Betterment Fund—E. H. Sundberg, $4050.13.

On Police Fund—Wells Fargo Exp. Co., $2.30; Pac. Tel. & Tel. Co., $9.50; Tom Wood, $6.25.

On Entertainment Fund—Theo. Gier, $1000; the Orpheum Theater and Realty Co., $192.75.

On City Hall Construction Fund—Palmer, Hornbostel & Jones, $881.50, $25.

On Grammar School Construction Fund—J. J. Donovan, $333.03, $1666.42, $2220.56.

On Water Front Development Fund — Smith Bros. Inc., 10c.

On General Fund—R. H. Chamberlain, $70.92; Dowdle, Bray Printing Co., $8.25; [illegible] Co., $6; Dr. O. D. Hamlin, $250; G. W. Bacon, $1.66; James J. Smith, $19.80; Ben F. Woolner, $21.80; Wm. F. Rutherford, $1.45; Frank Quinne, $19.80.

Commissioner Forrest further recommended the adoption of the resolution appropriating $250 or as much thereof as may be necessary for constructing a sidewalk along the playground property on the west side of Fourth avenue from Newton avenue southerly.

WILL J. HENDERSON was a recent San Jose visitor, a guest at the Montgomery hotel.

J. A. SHUEY was a visitor in San Jose recently.

The large passenger steamship
PRESIDENT
sails for
SEATTLE
and
TACOMA
2 p. m. Saturday
For rates and reservations phone Oakland 5660.
Pacific Coast Steamship Co.
Ticket Office 1326 Broadway.

Steinberg's Specials
FOR TOMORROW
BOYS' WATER PROOF HIGH TOP BOOTS
Sizes 9 to 13½. $1.85
Sizes 1 to 2 . . $2.45
Sizes 2½ to 6 . $3.15

Men's Hand Sewed $3.50 and $4.00 Values
Winter Russia tan, gun metal calf, and patent kid. New English models and high toes..... **$2.45**

Women's Hand Sewed $3.50 and $4.00 Values
Extension Soles.
In velvet, Russia calf, gun metal, vici kid and patent kid. Newest shapes.... **$2.45**

Steinberg's Shoe Store
922 Washington St., Bet. Ninth and Tenth Sts.
One of the High Rent Districts

Shafran's *The Exclusive Style Shop*
Clay at Fifteenth Street
Rich and Stunning Winter Suits
$24.75
Absolutely Worth $35.00

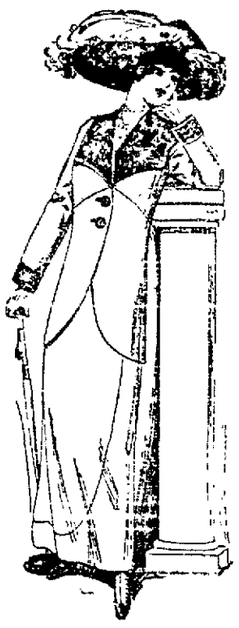

A big purchase of new models, exact copies of the latest foreign styles, allows us to offer values in Suits which we have never been able to offer so early in the season before. Every new cloth and color is represented. Misses' and ladies' sizes.

Without an Equal
Our Beautiful Coats at $15 and $17.50
Actual values to $25. Every new material and cut are to found in this line.

S. N. WOOD & CO.
Oakland COR. WASHINGTON AND 11th STS COR. MARKET AND 4th STS. San Francisco

Stroller Overcoats For Boys and Girls $5.00

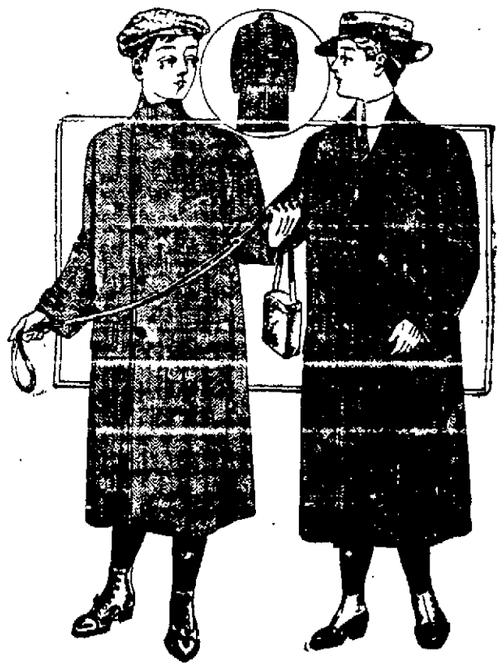

Stroller Overcoats For Boys, the Best Value in America for $5.00

These coats are made from strictly all-wool materials, good heavy weights, extra length, in sizes from 3 to 14 years. They are finished with convertible collar which can be worn fastened clear up to the neck as shown or open as illustrated above. These Stroller coats are lined throughout with all-wool serge and are finished with tabs on the sleeves as shown or open as illustrated above. These Stroller coats are lined America for the price of $5.00. They may be had in nice greys and browns in light and dark effects at the special price of $5.00.

"Buddy Tucker" Suits, With Extra Pants $5.00

Two styles in these Buddy Tucker suits, one the double-breasted model, the other the Norfolk style. These are made from strictly all-wool materials in fancy cheviots in pretty Fall mixtures of brown and grey in light and dark effects. Coats are full cut, excellently lined and bottom faced and the knickerbockers are full pegged and lined throughout. Two pairs of pants are furnished with each of these suits, virtually doubling the wearing of them. A lead pencil and pencil clip goes with each one. They are the greatest suits in the country today and are sold only here for $5.00. Sizes 3 to 14 years.

Youths' College Cut Suits $10, $12.50, $15

Young men's suits, 15 to 21 years. Made from nice new all-wool materials in cheviots, tweeds and mixtures. Box back styles, 2 and 3-button fronts, full peg trousers, with and without cuffs.

These are the smartest, newest, best suits in Oakland. See them tomorrow.

WE RENT NEW PIANOS
$3, $3.50 AND $4 PER MONTH
All Rent Paid Up to One Year to Apply Toward Purchase
BALDWIN PIANOS
VICTOR TALKING MACHINES
EASY MONTHLY INSTALLMENTS
FOX PIANO COMPANY
622 Fourteenth St., Oakland.
BERKELEY OFFICE: 2016 BANCROFT WAY

DOG HAS HUMAN LEG IN ITS MOUTH

FRESNO, Oct. 25.—Shocked by the appearance of their dog in the backyard of their family home in Sanger, in Fresno county, carrying between its teeth the leg of a human being the family of W. D. Wright communicated the fact to the authorities, who are now searching for a corpse in an attempt to unravel the mystery. A search is being made along the banks of the Kings river, along the banks of which the dog has been roaming for the last day or two. The dog could not be determined from the bank of the Kings, which had evidently been washed up by the weather for several days. Mr. and Mrs. [illegible] family of Sanger.

Mr. and Mrs. [illegible]

HEART---TRIBUNE'S PAGE FOR WOMEN---HOME

Society

MRS. LESTER A. GREENE will give her second card party on the afternoon of Tuesday, November 5, when she will entertain a large number of local society folk at bridge. Cards were received this morning for the affair.

Mrs. William Ede will be a hostess at the bridge tables on the afternoon of Wednesday, November 20, when she has asked about 100 friends to share her hospitality at the Claremont Country Club.

Mrs. Lucie May Hayes has asked forty friends for Friday afternoon, November 1, for a bridge game.

COLLEGIATE ALUMNAE LUNCHEON.

Mrs. Benjamin A. Howes (Ethel Puffer) will be the guest of honor at a luncheon tomorrow to be given by the Collegiate Alumnae at the Home Club.

Mrs. Howes is an author of some repute. After taking her A. B. degree at Smith College Mrs. Howes studied for some years in European universities and later received her doctor's degree at Radcliffe University. Before her marriage she was successively on the faculty staff of Smith's, Radcliffe's and Wellesley colleges.

DANCE IS GIVEN.

The first dance of a series to be given by the Adelphian Club took place last night in the clubhouse when about 165 guests were present. The board of directors served as a reception committee and the dinner was followed by dancing. A short program of an informal nature was given during the process of the dinner.

The members of the board who received the guests were Mrs. Henry Rosenthal, Mrs. Fred T. Moore, Mrs. D. H. Weeks, Mrs. Arthur O. Gott, Mrs. D. H. Weeks, Mrs. Maurice Brown, Mrs. J. R. Roche, Mrs. James C. Fraser, Mrs. L. C. Yates and Mrs. A. W. Cornelius.

ENTERTAINMENT ACROSS BAY.

Society on this side of the bay is interested in the entertainment to be given on Thursday night in San Francisco in the ballroom of the St. Francis which Miss Clara Alexander is managing. The latter will give some of the darkey impersonations for which she is famous.

MARRIED IN ALAMEDA.

Miss Anita Curtis of Richmond, president of Richmond Parlor of Native Daughters, was married yesterday in Alameda to Percy A. Transue, also of Richmond. The wedding took place at the home of the bride's sister, Mrs. Charles E. Johnson. Mrs. Evelyn C. Standley was matron of honor and J. H. Transue best man. The couple will live in Richmond after their bridal trip.

ENTERTAINS CARD CLUB.

Mrs. H. H. Wiggin of this city entertained recently the members of a card club to which she belongs at a jolly New England dinner.

LARGE RECEPTION TOMORROW.

Miss Dorothy Capwell's formal debut tomorrow will be an elaborate function and no efforts have been spared to make the affair a notable one. The gowns and decorations will be very attractive. In the receiving line will be the following: Mrs. Timothy C. Coogan, Mrs. Arthur L. Adams, Mrs. Herbert Erskine (nee Lois Holland), Miss Lilla Lovell, Miss Phyllis Lovell, Miss Helen Coogan, Miss Etha Musser, Mrs. Lemuel B. Edwards, Mrs. Harris Cobert Capwell, Miss Dorothy Capwell, Mrs. Joseph Knowland, Mrs. Frank Mott, Mrs. William E. Shawn, Miss Helen Downey, Miss Marie McHenry, Miss Margarite Black, Miss Ruth Sharon, Miss Gertrude Adams, Miss Margaret Warner, Miss Ethel Palmanteer.

IN NEW YORK.

Mr. and Mrs. Frank Lamson Brown are in New York for the winter.

TO GIVE DINNER.

Mr. and Mrs. Edwin Carlisle Williams will give a jolly dinner in San Francisco this evening to celebrate their ninth wedding anniversary. Sixteen of the young married set from this city will attend the hop to attend.

FRIDAY NIGHT DANCES.

The first of the five Friday night dances of Berkeley, arranged by Mrs. Charles S. Marks, will be given tonight at Town and Gown Hall. The membership numbers about seventy-five of the local society folk, who have met together for several seasons. The next dance will be given on November 22.

MRS. ROBERT S. WOODWARD, WHOSE RECENT MARRIAGE WAS OF MUCH INTEREST TO LOCAL SOCIETY.

RECEPTION IN ALAMEDA.

The debut of Miss Valerie Berlin takes place tomorrow afternoon and society will divide its time between Miss Dorothy Capwell's presentation, and the Alameda belle's debut. The latter is the attractive daughter of Mr. and Mrs. F. A. Berlin of the Encinal City. She has a wide friendship circle in the city.

FAREWELL TEA GIVEN.

Mrs. George E. Palmer and Mrs. George Wheaton were joint hostesses yesterday in honor of Mrs. Prentiss Selby at a tea which was planned as a farewell to the latter, who leaves shortly for the East, where she will remain through the winter.

LARGE BRIDGE PARTY GIVEN.

Mrs. Charles Edward Hume was hostess today when she entertained a large number of friends at the Claremont Country Club, at the card tables, bridge being the favorite game. About one hundred guests from the society of the bay cities enjoyed Mrs. Hume's hospitality.

COMPLIMENTARY AFTERNOON.

Miss Eleanor Brittain will give a card party tomorrow at her Claremont home complimentary to Miss Blanche Legallet, whose marriage to William Landers will be an event of the winter.

WOMEN'S CLUB GIVES OPERA FOR BENEFIT

SAN JOSE, Oct. 25.—Under the auspices of the San Jose Woman's Club, a brilliant reproduction of last year's Stanford junior opera was given before a society audience that packed the Victory theater here last night. Local talen and talent from the original cast at Stanford gave the play. "The Girl and the Voice" was directed by the composer, Ellsworth Chase, of this city, while F. Carlyle, who staged the original production, was stage manager.

Miss Helen Crane, in the role of Virginia Stetson, the girl with the voice, Miss Irma Rayburn as Dorothy Travers, Miss Mabel McCrone as Mabel Wilson, F. E. Granger as Bullets Prentiss, baseball captain; E. E. Manning in the character role of Professor von Doophoney, Hillman Luddemann as Cap Powell and H. R. Spence as George Williams were among the stars of tonight's performance.

This evening the play will be repeated at the same place, and the proceeds of both performances will go to a fund of $2500 being raised to liquidate a debt of that amount on the Florence Crittenden Home for Unfirtunate Girls.

WILL BE JUDGES.

STANFORD UNIVERSITY, Oct. 25.—Lieutenant Governor A. J. Wallace, the Rev. Charles F. Aked and O. K. Cushing, attorney of San Francisco, will probably be chosen as the judges at the annual intercollegiate debate between Stanford and California, which is to be held next month at Berkeley. Each university debating committee has submitted a list of men who are acceptable as judges. Among the others named are J. W. Lilienthal of San Francisco, J. S. Denton of Napa, Fairfax Whelan of San Francisco and Professor Morton of Lowell High School.

VIRGINIA DIVORCE DECREE QUESTIONED

NEW YORK, Oct. 25.—Notwithstanding the fact that Mrs. Marian E. Simmonds admitted that she divorced her husband, Philip R. Simmonds, in Virginia in 1906, and later congratulated him on his remarriage, telling him confidentially that she expected to wed Major Carstairs, an American army officer, Mrs. Simmonds yesterday asked Supreme Court Justice Giegerich to decide that the Virginia decree was irregular and grant her a divorce in this state.

She named Mrs. Emily Caldwell Simmonds, the second wife, in her suit, and used not only the latter woman, but her three grown children as witnesses to establish her charge against Simmonds. To cap the climax of this maze of domestic trouble, she has sued the present Mrs. Simmonds for $25,000 for alienation of her husband's affections.

On the stand yesterday Mrs. Simmonds said that in the spring of 1910 she learned for the first time that her divorce decree was defective, and she was overwhelmed. She went to Major Carstairs, breaking the engagement between them, and retained a lawyer to bring suit in this state and settle the validity of the Virginia decree.

SETTLEMENT OF BUDD WILL IS NOT ALLOWED

STOCKTON, Oct. 25. — On the grounds that James Budd Dixon, a minor, would be virtually robbed of $16,000 if the compromise agreement of the heirs of Mrs. Ines Budd, widow of the late Governor James H. Budd, was allowed to stand, Judge J. A. Plummer has thrown the instrument out of court.

It was seen early in the proceedings that the will, because of ambiguity in language and its failure to meet certain legal requirements, could not be carried out and for this reason the several heirs got together and agreed upon a division of the property.

The principal heir is James Budd Dixon, a minor, nephew of the testatrix. His mother, who is also his guardian, agreed to the compromise under which young Dixon would have lost about $16,000 that belongs to him under the will. Judge Plummer accordingly refused to allow the agreement. Young Dixon's father has filed a petition asking that his wife be removed as guardian of their son.

RUSSIAN ADMIRAL IS SUICIDE IN OWN HOME

ST. PETERSBURG, Oct. 25. — Rear-Admiral Chagin, commander of the emperor of Russia's yacht Standart, committed suicide at his residence. The cause of his act is unknown. It was reported at the time of the recent trouble among the sailors of the Russian Black Sea fleet that they had arranged a plot to seize the Standart while the emperor and the imperial family were being conveyed from Yalta to Sebastopol. A large number of bluejackets were then arrested.

Rumors attribute Rear Admiral Chagin's suicide to remorse over the illness of Crown Prince Alexis, which is reported to have been the result of an accident while the little prince was aboard the Standart. It is said the Crown Prince injured himself while imitating the sailors diving, although it is positively affirmed that he slipped and fell in his bath.

WOMEN IN THE NEWS

MRS. SICKLES ONCE MORE COMES TO AID OF HER HUSBAND

Postpones Sale of General's Effects by Promising to Raise Money.

NEW YORK, Oct. 25.—A plea against a sale of the personal effects of General Daniel E. Sickles, the aged Civil War veteran, was made yesterday by his estranged wife to Sheriff Harburger, who agreed to a postponement of the threatened sale when Mrs. Sickles promised to pay about November 10 money necessary to satisfy a new judgment against her husband.

This is the second time within a few weeks that Mrs. Sickles has come to the veteran's aid. On the other occasion she pawned jewelry that was her property when a belle in the court of Spain when General Sickles knew her there.

This action led to a report that the couple would be reconciled, but although Mrs. Sickles paid the judgment, their social relations remained as before, each declaring their reunion was impossible.

To Give First Aid

WASHINGTON, Oct. 25.—First aid for social climbers scaling the heights of capital society, and expert advice and assistance in social functions, are a long felt want filled here by the establishment of a "Bureau of Social Requirements" by Mrs. Peter Rathbon la Bouisse.

In a charmingly arranged office on exclusive Connecticut avenue, Mrs. La Bouisse is ready to act as social mentor, and informs her clients on affairs social—everything from etiquette of leaving cards down to advice on how to entertain.

The bureau will make a specialty of furnishing chaperons, taking charge of entertainments, deciding vexed questions of precedence at semi-official functions, giving advice on wardrobes, coaching in society small talk, etc.

Thomas Engaged?

NEW YORK, Oct. 25.—The little god of love is once more playing ducks and drakes with the heart of Edward Russell Thomas, one-time multi-millionaire banker, turfman and daring automobile driver.

According to reliable rumors afloat this evening, Thomas is to marry within a month Miss Elizabeth R. Finley, a young artist and daughter of Mrs. Henry H. Finley of West Fifty-seventh street. Thomas's wife, who was the beautiful Linda Lee of Kentucky, was granted a decree of absolute divorce. The woman in the case was Theodora Gerard of New York and Paris, originator of the "vampire" dance.

A secret engagement, it was said last night, has existed for some months between Thomas and Miss Finley. Miss Finley refuses either to deny or affirm the story.

Kiss by Proxy

MINNEAPOLIS, Oct. 25.—"The only safe place to kiss a woman is on her photograph," says Dr. P. M. Hall, city health officer.

According to Dr. Hall, the innocent dark-piazza type of kiss may transfer the pneumonia germ and the micrococcus may be found a couple of weeks later in the appendix.

Dr. Hall says that the pneumonia bacillus is ever present and the reason every one doesn't have pneumonia is that he gets acclimated to his own kind of micrococcus. Now, the micrococcus doesn't care whether he hides in the throat or lungs, and if he doesn't care to stay in one place he travels down to the appendix. Maybe he doesn't do any harm because he's your germ, but somebody else's micrococcus may badly damage your appendix.

Dr. Hall says he does not believe in sterilized osculation, and holds forth the hope that a young man may, through frequent kissing, also become acclimated to the woman's micrococcus as well as his own.

Given Honors

WASHINGTON, Oct. 25.—Further honors have been bestowed upon the four young women graduates of Washington College of Law. They are Miss Katherine R. Pike of New York, Miss Alice M. Birdsell of California, Miss Mary C. Farmer of North Carolina and Miss Rebecca Laurens Love of Virginia.

The young women were admitted to the bar of the Supreme Court of the District of Columbia a few weeks ago. Now they have just been given permission to practice before the District Court of Appeals.

Like Short Story

WAUKEGAN, Ill., Oct. 25.—The issuance of a marriage license in Chicago Wednesday to Roy Gradle and Anna Curr, aged 24, brought to Waukegan friends of the groom the knowledge that he was to marry now, instead of about Christmas, the young woman whom he recently rescued from possible fatal injuries in a runaway in California.

Gradle is the son of Dr. Henry Gradle, deceased, a famous oculist. Two months ago Gradle was in Los Angeles with his mother. Riding a motorcycle he saw a team dashing down the street. Speeding his motorcycle up to the horses, he seized the bridle and stopped them, saving Miss Curr.

Sues Golfer

PORTLAND, Conn., Oct. 25.—After an estrangement that began in the summer, Charles T. Stout, wealthy New York real estate operator, has brought suit for divorce against his wife, who is well known as Miss Genevieve Hecker, a golf champion. The husband names Thomas McDonald of Middletown, Conn. The defendant asks for the custody of her 8-year-old son, who is in a Hudson River academy.

Leaves Capital

WASHINGTON, Oct. 25.—The winter colony here has heard with deep regret that Mrs. Thomas Fortune Ryan of New York and Virginia has decided to place her handsome home on I street on the market and abandon Washington as a winter residence. Mrs. Ryan is at present at her summer home near Richmond. Mrs. Ryan has the handsomest private chapel in America in her I street house. This chapel received the special benediction of the Pope.

HAVE YOU PINK TEETH?

By LILLIAN RUSSELL

Copyright, 1912, by Lillian Russell.

WE hear strange things from the wild and woolly west, but the newest and strangest novelty is the announcement coming from Yankton, South Dakota, that women with pink teeth make the best wives. And that women with white teeth only marry for money. How very remarkable. Who ever saw a girl with pink teeth? The member from Yankton must be color-blind. We have seen blue teeth, yellow and variagated teeth, but never pink teeth. I have seen a child with teeth so white and transparent that the reflection from the rosy gums and lips gave the teeth the appearance of being tinted with rose. But I have never seen a grown-up with any shade of pink on their teeth.

We all know that white, chalky teeth are indicative of an anaemic nature. They are never pretty. Beautiful teeth should be a creamy white, whose whiteness is enhanced by the richness of the coloring in face and lips. Healthy women and men have white teeth. Not a chalky white, but a pure, clear, creamy white. Nothing discolors the teeth so quickly as stomach troubles. So keep your stomach machinery working regularly. Never overfeed your engine and drink plenty of water between meals. Use a good tooth paste or powder and rinse the mouth after each meal. Your teeth may not be pink, but they will be healthy and beautiful. Remember, the teeth are telltales of your secret habits.

Lillian Russell

LILLIAN RUSSELL.
Copyright Photo by Schloss, N. Y.

Answers to Queries

READER—A shade that is much deeper than your eyes will surely rob them of their color, just by contrast. Select a blue which exactly matches your eyes or is a shade paler. If your eyes are green or greenish gray, both green and gray are good. People with brown eyes and brown hair should of course wear browns, rich tans, gold, yellows, yellowish greens, cream white, black with creamy lace, rich yellowish pinks, purple, lavender, and sometimes pale blue. This last color is so cool that it forces into notice the warm tints of your coloring by contrast.

HATTIE—Tea is said to hinder digestion and too much will affect the heart and the nerves, as will also coffee. Chocolate and its preparations are nutritious and are more food than drinks. Milk is not only a perfect beverage but it is a food.

MISS S. S. AND E. G. W.—I shall send you both a formula for the French tonic for eyebrows and treatment for stimulating the growth of the lashes if you will send me a stamped addressed envelope.

PHILADELPHIA BUYS RATS WITH FLEAS

PHILADELPHIA, Oct. 25.—Two cents each will be paid for dead rats by the city of Philadelphia, while live ones will command 5 cents. The department of health needs more rats to examine for evidence of bubonic plague and to stimulate the supply has offered bounties for all rodents brought to a receiving station on the river front.

Live rats are more desirable because they have more fleas. The fleas are the real carriers of the disease for which the department is searching.

KANSAS BOYS BETTER PHYSICALLY THAN DADS

LAWRENCE, Kan., Oct. 25.—Kansas boys of today are larger and better developed physically than their fathers used to be, according to Dr. James Naismith, head of the University of Kansas surgeon and physical training department. He reached that conclusion after examining the members of this year's freshman class. He said:

"The average height of the former freshman was five feet eight inches. The 1912 boy is an inch taller.

COMB'S HAIR SHOP
Puffs, Switches, Pompadour, Half Wigs and all kinds of Hair Goods.
Shampoo, Hairdressing and Manicure.
578 Fourteenth St.
'Phone, Oakland 3685.

Through many periods of fashion, silk hosiery has meant the supreme of elegance in dress. The best dressed women today wear
McCallum Silk Hosiery
because it is the finest made. Rich, durable, comfortable. Matched wearing silk in a guarantee envelope with every pair.
Sold at the best stores in town. Write us for handsome booklet, "Through My Lady's Ring."
McCALLUM HOSIERY CO.
Northampton
Mass.

WASHINGTON MARKET, OAKLAND—WASHINGTON MARKET, OAKLAND—WASHINGTON MARKET, OAKLAND—WASHINGTON MARKET, OAKLAND—WASHINGTON MARKET,

Our Other Markets | LINCOLN MARKET San Francisco | LINCOLN MARKET Berkeley | SARATOGA MARKET San Jose | WASHINGTON MARKET San Francisco

WASHINGTON MARKET MEATS

WE UNDERBUY All other markets because we buy in the open market.
WE UNDERSELL All other places because the volume of our sales (in our market) is greater by far than any other firm or firms combined.

IT'S HARD To earn but easy to save if you do your buying here.
The HIGH COST OF LIVING Is naturally decreased if you watch our ads and buy our money-saving specials.

BEEF
Choice Steer Beef Quality.
Prime Rib Roast 15c and 17½c lb.
Standard Rib Roast 15c per lb.
Rolled Shoulder Roast 12½c lb.
Pot Roast 10c per lb.
Choice Cut Shoulder Roast 11c lb.
Loin Steaks 17½c per lb.
Porterhouse Steaks 20c per lb.
Round Steaks 15c and 17c lb.

PORK
Leaf Lard 8 lbs. for $1.00
Loins of Pork, by the whole or half loin 16½c per lb.
Legs of Pork or Fresh Hams 14c lb.
Pork Shoulder Roast 11c per lb.
Pork Shoulder Chops 12½c lb.

LAMBS
Hindquarters of Spring Lambs 16c per lb.
Forequarters of Spring Lambs 10c per lb.

MUTTON
Legs of Mutton 12½c per lb.
Loins of Mutton 11½c per lb.
Prime Rib or Loin Mutton Chops 12½c per lb.
Mutton Shoulder Roast 6½c lb.
Mutton Shoulder Chops 10c per lb.
Mutton Stew 5 lbs. for 25c

Grocery Department
1 2-lb Square Humboldt Butter 70c
1 2-lb. Square Oleomargerine (a good butter substitute) 55c
1 doz. C. S. Eggs 30c
1 lb. Tea; reg. 50c, now 35c
3 cans Salmon, new pack 25c
3 cans Oysters 25c
3 cans Van Camp's Beans and Soups 25c
8 lbs. Santa Clara Valley Prunes 25c

HAMS
Eastern Sugar Cured No. 1 Hams. Every one guaranteed at 19c lb. by the ham.
Eastern Sugar Cured Bacon, by the strip 24c per lb.
Boneless Cottage Rolls 16½c lb.
Smoked Picnic Hams 12½c per lb.

CHICKENS
Fresh Dressed Eastern Hens 22½c per lb.
Fresh Dressed Fryers or Roasters 27½c per lb.

The above prices are good at our branch Market in Berkeley, known as The Lincoln Maket. University and Shattuck avenues.

WASHINGTON MARKET 8th and Washington Streets, Oakland LESSER & CO., Props.

SECOND SECTION

Oakland Tribune.

CLASSIFIED PAGES

VOL. LXXVIII. OAKLAND, CALIFORNIA, FRIDAY EVENING, OCTOBER 25, 1912. NO. 66.

ROUSING ANTI-ANNEXATION MEETING IS HELD

MRS. MOTT PRESIDES AT RALLY

Macdonough Theater Crowded With Enthusiastic Voters Opposed to Steal

200 Women Sit on Stage as Vice-Presidents at Great Demonstration

HISTORY was made last night in the Macdonough Theater when the women of Oakland, rising to the defense of their city as their sisters of yesterday were won't to defend their homes and children, crowded the building to the galleries in the crowning rally of the anti-annexation campaign.

If November 6 shall see victory resting with the defenders of "My City—Oakland" a municipal laurel wreath must be bestowed upon the newly-enfranchised citizens of the commonwealth, for woman suffrage could receive no greater vindication than it obtained last night. Certainly no worthier cause found ever as worthy champions. It was distinctly an effort of women and a triumph of women.

100 WOMEN ON STAGE.

Framed in a background of an enormous American flag surmounted by the rallying cry "My City—Oakland" emblazoned in green electric lights 100 women sat upon the stage. It was a woman Mrs Frank K Mott president of the Women's Auxiliary to the Alameda County League, who presided, it was a woman who started the big audience singing the old campaign songs of the civil war, and, finally, it was a sweet-faced woman whose dominating personality and courageous enthusiasm furnished the keynote of the rally and illustrated better than the arguments of the campaign orators why independent Oakland will remain so That woman was Miss Mollie E Conners, known to thousands of friends as 'Miss Mollie," a term of affection that bespeaks her democracy and is at once a mark of respect and a compliment. She is the secretary of the Women's Auxiliary to the Alameda County League and upon her shoulders fell the burden of organizing thousands of willing heads and hands into an effective fighting force that would make itself felt throughout California About her gathered such women as Mrs Frank K Mott, Mrs Isaac Requa Mrs Sarah C Borland, Mrs C. S Chamberlain, Mrs Charles H King, Mrs. Cora Jones and other feminine leaders of the east bay cities Their unceasing activities welded the women of Oakland and vicinity into an organization that has exercised an enormous influence in the campaign and made possible the final meeting in the Macdonough Theater last night

OPENING ADDRESS.

Facing an audience that filled every seat on the main floor and spread into the lobbies and galleries Miss Conners delivered the opening address, sounding the battle cry of an aroused state and with a woman's quick intuition picking out the most vulnerable points in the enemy's attack City Attorney Ben F Woolner and State Senator Peter J Crosby who followed Miss Conners, paid their respects to the earnest woman who had sacrificed her own inclinations for retirement in the cause of the city and its need

With the address delivered by Miss Conners, the witty seven-minute speech of City Attorney Woolner and the serious statesman-like address of Senator Crosby the audience found a happy program Excellent orchestral music and patriotic solos by Miss Eva Gruninger in which the crowd joined in the choruses, kept up the enthusiasm

After Mrs Frank K Mott, president of the auxiliary had taken her place on the stage with the vice-presidents and had bowed her acknowledgments to the applause, Miss Conners was introduced as the chairman of the evening.

ADDRESS BY MISS CONNERS.

Miss Conners spoke as follows:

"I wish to offer you our greetings. At the same time it has fallen to my lot to explain to you the work our auxiliary has tried to do We have asked you to come here this evening for two reasons The first reason, that you might possibly bring some of your friends who are not quite in accord with us There are conscientious people who have perhaps not come over to our side and we hope that, if they are here this evening, we may be able to rescue them from their very dangerous predicament and bring them over to the safe and honest side. Our second reason is that a rally is a very good thing. It engenders a great spirit of comradeship. Soldiers in a great battle need to gather together to gather the enthusiasm, the spirit, the optimism, the happiness, the joy, the good feeling, the feeling that they are sure to win, that always means success in a great battle. And so we thought you would like to come here this evening and get your share of that optimism and enthusiasm, courage, good heart and bravery that will carry us over the firing line into the happy land of victory in a very few days We thought you might like to come and hear a little of our work the part that we might be able to tell you and that together you and ourselves might spend the last few days in a splendid superb effort of strength that would mean victory for us in the next few days

BATTLE OF THE BALLOT.

"You know in the old days the Spartan women and the Roman women said hood-bye to the men of their families when they went out to battle and they said "Come home with your shield or on it." Today we say, "Just wait till we get our hats on and we will go downtown and vote with you." The battle of the ballot is just as big a battle as was ever fought with gun or sword, and so we thought we would tell you this evening that we did not expect to come back on our shield, but when we come home from the booths we expect a great billow of ballots to follow us, every one of them marked "Amendmen Six—No.' And we know that you are all working as hard as we are, but we thought we would tell you some of the things that we tried to do and the first message that we, the women of our auxiliary, send out to a waiting world—we send it across the bay to the sisters of whom we are very fond, we send it to all the world—that the women of Alameda county have a registration of 40 000 votes, and that is why we feel that perhaps you would not mind if we got up and talked a little while because of course, that 40,000 votes is going to be a factor in our own election and it is only right that since men have given us the great gift of the ballot, that they should have turned to us in an hour of distress and said 'Now, show us what you can do with this' and that is what we are trying to do We are trying to be faithful trying to be brave, trying to be very intelligent citizens and trying to help our men wherever we can

FIGHTING FOR PRINCIPLE.

"I think perhaps we would not have a very big rally about politics I do not think the women like the word 'politics' a whole lot We have not had a very great reason to think so much of that But we say 'principles' And when you say principles to a woman you have interest every minute of the time, and so this is an appeal for principles, and since it means our home and our people and our great city, we are willing to fight and that is what we have done

"In the first place our auxiliary did not rush into the battle in a kind of feeling that 'fools rush in where angels fear to tread,' you know, but we were asked what we could do, and we were told there wasn't very much to do. Of that part we do not choose to speak just now. But we began to get ready, and began to see that very soon we would have to take the field. We took the field We mobilized our army, and mobilized it in this way We had to get the attention of organized bodies all over the state, so we proceeded to get the attention of our clubwomen, and far and wide all over the state we sent our mesages You know, in the old days the clans of Scotland, whenever there was a war—a flaming torch was seen all over the hill tops, and that flaming torch meant danger. Our torch was just a suggestion, for it was in the shape of letters, and they went to 640 clubs all over California, and we did not get down on our knees and we did not say 'help Oakland,' but we said, 'You look out This is up to you. It is not our fight alone it is the fight of every honest woman in California It is her right to find out what that amendment means not only to our part of the country, but to her county', and it would surprise you to know how they have handed out our letters. We cannot tell you all of our campaign There are a few things, if we are going to keep ourselves We cannot pass them across the bay between now and election time. But we do know that one little district honded us out last week 1933 votes against the amendment

LOYAL WOMEN.

"Of our own clubs, of our own women I am glad to stand here today and say that I think more loyal women do not exist anywhere At the first sound of battle the Oakland club said 'come and talk to us' And you should have seen the set purpose in the eyes of the women when they realized what the amendment meant And it was followed by the beautiful Ebell club, that has stood for so much in Oakland and by the Home club, by the West Oakland people, every organized body of women in Oakland listened intelligently, and not one body of women in Oakland is missing tonight from this fight

"And of the individual people I would like to speak, because it means the human interest that lines up I would like to tell you of a meeting of colored people that came up 75 strong, and they said, 'What can we do?' and I was so proud when they came up, and they said, 'Hands across to the white women, we all have the same fight, and I felt that we had gotten down to the real human interest of the campaign We have gotten back to our homes, and it made no difference to us whethere it was a colored mother or a white mother who was lined up in the fray And it was a colored woman who gave us a great deal of advice, for she said to her colored people there, 'You are greatly interested in politics but never you mind about the president, if we don't like the president, we have another lick at him in four years, but if we get annexed it is forever more' And so they are at work, and if you go down south on a train today some colored porter will be very sure to give you some of our literature.

"You know, this is the day of visions, and we have come here tonight, not because we want to be abused, but because we want to join hands and hearts in a great campaign, because we have a great heritage that is coming to us It represents the work of our pioneer fathers and grandfathers who came here and had a hard struggle We have always been a small creature on this side of the bay, unassuming, humiliated, but our forefathers toiled on, and their lands grew and prospered No rich people came to us, no mines brought treasures in to us, but we have struggles for everything we have, and we are a big city today because of that struggle. The people who struggle are the ones who have the real success The hard times have been ours, the struggle has been ours. Now, the success lies at our feet It is a great heritage that we have, and down the ages vision shows us a wonderful city stretching along a magnificent shore line, a city that owns its own water front, a city where the commerce of the world pours into its ports, a city where steamer and railroad meet a great city of manufactories, a city of wonderful homes stretching far out on the foothills and way down in the distance of the ages we see the generations that come after us, happy and proud, writing a chapter of history of which the world may be proud, glad of this night that we spend together, which made them say, way down in the ages, 'My City, Oakland'" (Great applause)

WOOLNER'S ADDRESS.

Attorney Ben F Woolner said "I do not believe there is much more to be said [illegible] a philippic to you, ladies and gentlemen, and I have never heard better but I want to give you one delicious moment now in addition to that which you have enjoyed and that is in the statement that I am going to be very brief

"Mayor Mott and I—Mayor Mott is the husband of Mrs Mott—have just returned from a trip to San Luis Obispo, where we talked last night, and I want to say to you that flirting in the shadow of a big mayor of a big city, oratorically speaking, is no sinecure, even for corporaton counsel, who is supposed to furnish most of the wind to propel this big ship of state of ours But we went to San Luis Obispo and we had a magnificent meeting, and the mayor made a magnificent talk.

"Now, I am not going to take up any of your time—oratory is so thick around me Patrick Henrys and Mrs Patrick Henrys, Daniel Websters, and others, that I am really confused and I am only going to sow just one thought and quit. Perhaps all of you people think that your only duty is to go to the polls and vote against this measure Therein lies the danger and therein lies the fact where you are dead wrong.

"I want to point out to you what I believe to be your plain duty, and you have plenty of time in which to do it Miss Conners in her delightful, delicious speech spoke of it and in that respect you might follow it up and help out in this grand work that is being done by the women of the city of Oakland

INDIFFERENCE OF VOTERS

Everyone of you has friends throughout the state of California Everyone within the hearing of my voice has friends within this state and if this measure carries, it will carry by reason of the indifference shown to measures of this character by the people of this state in general and you have to perform what we have been trying to perform during the past few weeks a campaign of education. I do not blame the people for this indifference I do not find fault with them. They have been educated to that They have been educated to pay no attention to constitutional amendments I presume that everybody here, especially among the men—the women have not had the privilege before—have been indifferent to constitutional amendments, and I think that has been due to the fact that our legislature under our present constitution has always prepared these amendments in the senate and assembly, and submitted them to the people and we have felt in a sense that they, having threshed them out there knew what they were doing, and we either voted 'yes' on them or we didn't vote at all That is what these sharp felows over in San Francisco have seen This measure was defeated in the senate and assembly. Perhaps all of you do not know that, but it was presented at the last session of the legislature and decisively defeated. Your representative, our representative succeeded in defeating the measure, but banking on this very indifference on the part of the people to constitutional amendments as a whole these sleek politicians have succeeded in presenting it in this way, and they hope to slip it over on us

WRITE LETTERS.

"So I want you to do this Go home tonight and write a letter to your friends This is what you can do Make a list of your friends and write a letter and, if you can't write it I will tell you how to write it. I will write the letter for you right now. Start it by describing to these people the loyalty and love which they have

(Con. on Page 18, Cols. 1-2)

Scene at Anti-Annexation Meeting at Macdonough Theater Last Night. The Man Speaking Is Peter J. Crosby

SPLENDID SPEECH BY WOMAN

Address by Miss Mollie Conners Stirs Listeners to Wild Cheering

Active Part Taken by Auxiliary in Fight Is Told by Its Secretary

FRIEDMAN'S STYLES

"Quality" is the keynote of every garment in the new Fall novelty coats and suits.

The acme of perfection in workmanship, linings, cloths, cut and style, misses and small women—as well as the extra stout—sizes carried in large variety.

You can charge any purchase to your account.

Friedman's

524 TWELFTH STREET
Between Washington and Clay

If you only knew what Mayerle's German Eyewater does to your eyes you wouldn't be without it a single day.

At druggists, 50c; 65c by mail, direct from GEORGE MAYERLE, German Expert Optician, 960 Market street, San Francisco

A Progressive Firm In a Progressive City

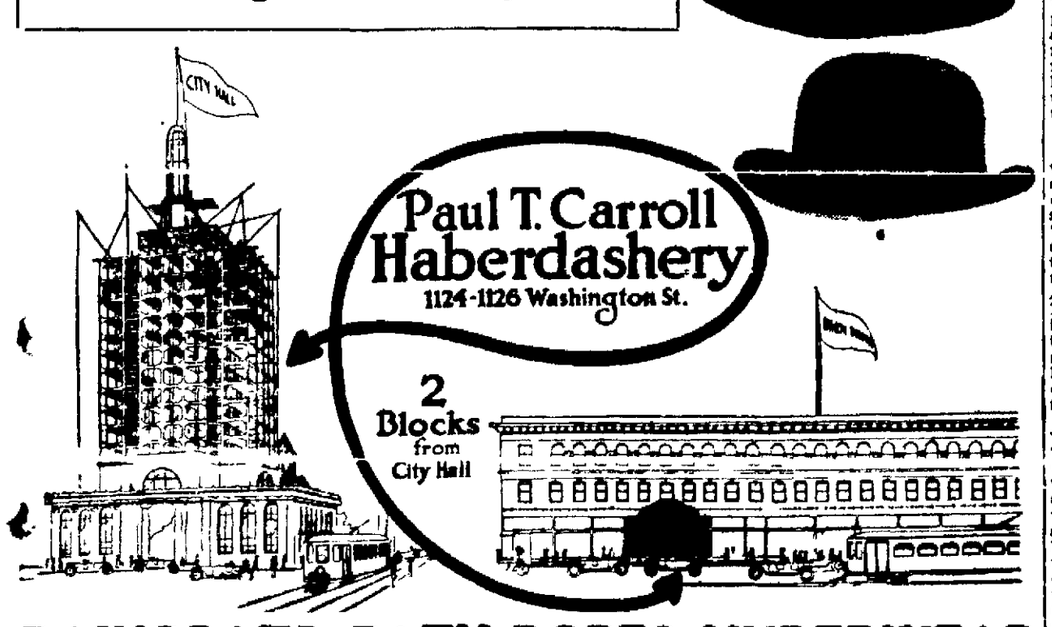

RAINCOATS--BATH ROBES--UNDERWEAR

Our $15.00 Coat is underpriced. We have 'em up to $35.

We are showing Bath Robes at $4.00.

Thirty complete lines of Winter Underwear. We feature Union Suits.

BUTTER
EGGS
OUR FANCY GOODS
PRICES TO-MORROW

1 lb. 41c
2 lbs. 80c
Eggs 60c

Royal Creamery
519 12th Street.
Also all Branches
Royal Ice Cream, $1.50 per Qut

CREDIT

$1.00 a week

Suits
Overcoats

Small deposit down--balance in weekly payments of $1.

CASH COLUMBIA CREDIT
OUTFITTING CO.
385-TWELFTH ST. OAKLAND.

The Only House in Oakland

All Fun at PABST CAFE

That Serves These Well-Known Imported FAMOUS BEERS
Pilsner Burger Brau.
Nurnberger Tucher Brau.
Kulmbacher Bierbrau.

AND REMEMBER
Daily Special Lunch, 15c.
Table d'Hote, Sundays 75c.
Snappy Songs and Clever Instrumental Entertainment.

PABST CAFE
R. T. Kessler Mgr. 11th at Broadway

BERKELEY AND ALAMEDA

GOSSIP OF STUDENTS AND RESIDENTS IN UNIVERSITY TOWN

SOCIAL AND PERSONAL HAPPENINGS OF DAY IN THE ISLAND CITY

CROSBY GIVES STIRRING ANTI-ANNEXATION SPEECH

States Reasons Why State at Large Should Oppose San Francisco Plot

(Continued From Page 17)

for their own home town. Describe to them, as Miss Conners has described in her speech tonight, the progress and prosperity of their own towns, the improvements that have been going on there and the love and loyalty they bear to their home town. Paint San Francisco, if you please, in the picture. We have no quarrel with San Francisco. We have no right with our sister city. It is one of the most wonderful cities in the world today. It has risen from one of the worst calamities that ever happened to any city, Phoenix-like, from its ashes. The city of San Francisco is today perhaps the best built city in the world. We love San Francisco; everyone of us loves her. I remember the time, as a little boy going there and going to Woodward's Gardens. I can remember the mystery and majesty that pertained to San Francisco, and still pertains to it so far as I am concerned. I love San Francisco, but I want you to tell them in this letter that you, too, love San Francisco, but you do not love it enough to surrender to San Francisco the civic integrity and independence of our city, 'My City.'"

SPEECH BY CROSBY.

Peter J. Crosby spoke in part as follows:

"I most heartily agree with my good friend Mr. Woolner. After listening to the most magnificent address delivered a few moments ago by Miss Conners, and after listening to the beautiful patriotic song which followed it, and again listening to the charming music rendered in the 'Star-Spangled Banner,' I say I agree with him that it seems as if nothing more could be said, for I feel that Miss Conners has inspired in the breast of everyone of you the proper spirit in behalf of your own city.

"In this matter now confronting you as citizens of this city, indeed confronting all of the people of this great state, we must realize that we are not assuming what would be called an offensive position. It appears to be, and I believe that we are entirely upon the defensive. How true it is, and how well we realize, that our people in every section of this great state, the residents of our community, regardless of how remote that might be, are inspired with a love for their surroundings. It is the same the men and the women who struggle for an existence way out upon the mountain tops. It is the same with those who, on the broad plains of this great state, match their energies against the elements to wrest from the toil a competence. It is the same, likewise, with those who live in the cities, whether they be along the seashore or in the interior of the state; they are plying their trades, following their professions or conducting their business. That being so, we can realize why the people across the bay, in the old city of San Francisco, are inspired by a desire to push their boundaries, and to establish, or re-establish, themselves as the cream city of the west. We glory in the achievements of the residents of that great city, particularly, as Mr. Woolner has said, after the terrific calamity that consumed the great city and reduced it to ashes and ruins. We admire the enterprising and determined men and women who arose to the occasion and rebuilt that city until it today stands as an honor to them.

"From a city of churches and schools and homes alone, Oakland has climbed the ladder that will place her in a position where she will attract the interest of the world. (Applause.) Within the last few years we realized that our people have awakened to a full realization of the possibilities that lay in her course, and realizing those possibilities they have set to work with a determination to develop to the last degree with the moneys that they shall raise from their properties within the limits of this city, to develop to the last degree every resource that we possess.

WATERFRONT IMPROVEMENTS.

"Down through these years the mud flats lying to the west of us have been not only lacking as an ornament, but they were a deterrent influence to the progress of the city. Now, with moneys raised by your bonds, you have started to dredge them out, to build up foundations upon which your warehouses may stand, where your railroads may bring the produce down from every corner of the land, and there place it upon ocean going steamers that will take it to the uttermost corners of the earth. Here, therefore, at this hour and time, when you thus have before you those possibilities, when there is this hope inspired in your minds and in your breasts, this determination to carry them forward, you are confronted by a proposal to amend the organic law of your state in such a way as to prevent absolutely the development you have set about to carry forward, and you cannot, you dare not, as citizens of this side of the bay, as citizens of this great city, sit silently by and fold your arms while that law is being so changed as to hold you in bondage until you are prepared to surrender your identity and turn yourselves over to the city of San Francisco.

"The proposed amendment that is now attracting your attention, and the attention of the people of our state, was as far, I wonder how ... was submitted in a more modified form to the last legislature of this state by Senator Wolfe from San Francisco. Now, my friends, under the constitution of this state, before it ... amendment it through the ... it was necessary ... first lay before your state legislature a proposed amendment to the constitution, and that was a wise provision; it was a just and fair one. The constitution was originally ... not for any one section of the state, not for any set of people, but for the whole state and for all the people; and in the legislature there come to Sacramento from every ... men chosen by the people themselves, presumably, and I concede ... qualified, and well qualified to ... to all arguments pro and con ... a proposed amendment to the constitution.

"... we find that the Wolfe ... in the senate, and two ... amended and ... approval, ... It ... that the people of the state considered it an important amendment ... to write into ... of this ... initiative ... for the old method ... by pursuing the ... signatures of a percentage of the electorate of the state to place on the ballot at this coming election an amendment to the constitution, and if a majority of the vote of the state goes in favor of that amendment, it becomes a part of your constitution. Mr. Woolner has stated to you very clearly that experience teaches us that this deplorable condition has existed for which we must, of necessity, chide ourselves. Our good people have been always inclined to ignore constitutional amendments. That fact is known, and was known to the promulgators of this amendment to this constitution, and they hoped, they expected, that the amendment would go before the people and through failure to examine into it, through failure to learn its meaning, through failure to discern its effect, would permit it to be carried by the combined vote of San Francisco and Los Angeles.

SAN PEDRO IS WITH OAKLAND.

"I am going to call their attention to what appears in a paper coming up from San Pedro; San Pedro, Los Angeles county; San Pedro that has been annexed to Los Angeles. Let us see what their sentiment is. This is their language in the San Pedro Daily News of Thursday, October 17: 'Amendment should be voted down November 5. The proposed constitutional amendment is the most unfair, one-sided and iniquitous legislation ever placed on record. Pasadena, Long Beach, Whittier, and every city and town in Los Angeles county should fight this amendment to the last ditch.'

"Here is what they tell us in the south of their experience after annexation: 'San Pedro tax roll goes to crib feeders. Since August 28, 1909, the salary roll in San Pedro district has increased $22,739 per annum. Study these figures closely. When San Pedro was San Pedro the salary roll totaled $19,020 per annum. Since San Pedro became Los Angeles the salary roll has been increased to $41,000. Prior to consolidation the expense of maintaining the city government totaled $43,020 per annum. Since consolidation the total expense for maintaining the city has jumped to $115,000 per annum, and there is no visible signs of improvement in the outer harbor.'

SEES COMPETITOR.

"San Francisco, down through her existence, has stood as the great commercial city of the Pacific coast of this great northern continent. Today she sees a competitor developing into proportions that tend to wrest from her that supremacy, and she sees that in this our own city of Oakland. (Applause.) She sees our modern structures, she sees our great city hall, she sees proper provision being made everywhere for our school children; but she sees with greater fear in her heart the dredging of the marshes here the building of a deep water harbor. She knows that when the Panama canal is completed, and we are brought into closer proximity by thousands of miles with the markets of the world, we here across the bay are going to invite that commerce directly through the Golden Gate over to the east side of the bay, where they can meet the trains laden with produce from the interior and ready to take the imports and distribute them throughout the whole United States. (Applause.) She knows that to accomplish this work we have already voted bonds. She knows also that before we are ever able to complete that work we must vote additional bonds; and knows also that if she can make it possible to throw her jurisdiction out around the limits of this city, we then must ask for the privilege of voting bonds to build a harbor that will be her competitor, and can we ever expect; dare we ever to look forward to the time when her inherent selfishness, justifiable, we will admit, from her standpoint, will ever condescend to say, 'Good people of Oakland, we will permit you to build that great harbor'?

QUESTION OF DEBT.

"When we come to consider the question of indebtedness we have before us San Francisco's present bond issue. We are wondering whether or not we are to inherit a part of it. The amendment does not clearly state whether we do or whether we do not. The proposed amendment says that each component part of the consolidated city shall bear its own bonded indebtedness that has been issued and sold, but there is not one word in the whole amendment that tells us what is to become of the great bond issue that has not been sold, and we see from an investigation that we, in the city of Oakland, if the amendment should carry, and we were to be annexed, would bear in the neighborhood of 13 or 14 million dollars of that unissued bonded indebtedness. Is that not enough to raise in our minds a question, and to cause us to oppose the amendment?"

THE VICE-PRESIDENTS.

The vice-presidents were:

Mrs. Harry Anderson, Mrs. Edson Adams, Mrs. L. F. Agnew, Mrs. L. J. Archer, Mrs. K. Allming.

Mrs. Lucy Barker, Miss N. Baker, Mrs. Edwin Booth, Mrs. Adelaide Belle Baker, Mrs. Henry Mills Bull, Miss Booth, Mrs. Thomas Bibber, Mrs. W. J. Boccus, Mrs. Erwin Brinckerhoff, Mrs. Fred Button, Mrs. Matilda Brown, Miss Annie Brown, Mrs. Harry Bishop, Mrs. W. H. Brown, Miss C. S. Booth, Mrs. H. Baker, Mrs. F. R. Bartholomew, Mrs. Matthew Brauner, Mrs. W. Thornton Blackburn, Mrs. C. J. Bengoliere, Mrs. S. C. Borland.

Mrs. Charles S. Chamberlain, Miss Ida Carson, Mrs. Harrison Clay, Miss M. M. Campbell, Mrs. D. L. Case, Mrs. W. F. Curtis, Mrs. D. C. Clark, Mrs. Nat M. Crossley, Mrs. O. B. Coldwell, Mrs. E. M. Collins, Mrs. James Coakley, Miss Augusta Clough, Miss Susan Cannon, Mrs. F. A. Chadwick, Mrs. Peter Cinnion, Mrs. John Cox, Mrs. Herbert Copp, Mrs. L. P. Crane, Mrs. E. A. Corwin, Mrs. H. C. Capwell, Mrs. M. B. Carroll, Mrs. I. F. Cockroft, Miss Mollie Conners, Mrs. D. T. Curtis.

Mrs. William R. Davis, Mrs. George E. Derrick, Mrs. A. A. Dennison, Mrs. C. L. Donohoe, Miss L. Drury.

Mrs. J. S. Emery.

Miss Esther Frank, Mrs. Arthur Fern, Mrs. ... Fairchild, Mrs. ..., Dr. Susan Fenton, Mrs. George ...

... Glendening, Mrs. E. O. George, Mrs. ..., Mrs. A. H. Glasscock, Miss Ida Green, Mrs. A. E. Gibson.

Mrs. C. Huber, Mrs. M. J. Hadley, Miss ... Haight, Mrs. F. G. Harrison, Mrs. C. Weber, Mrs. F. J. Hendricks, Mrs. A. E. Hall, Mrs. Thomas Rogan, Mrs. Arthur Holland, Mrs. Hugh Hogan, Mrs. I. M. Hall, Mrs. E. S. Hough, Mrs. Hester Harland, Mrs. Katherine Hogan, Mrs. W. T. Hayes, Mrs. Katherine Hess, Mrs. G. D. Warnin, Mrs. A. S. Hench, Mrs. O. B. Harriman, Miss Maud Hunt.

Mrs. Hensley Hiebsh.

Mrs. James A. Johnson, Mrs. Coes Jones, Mrs. Jerrold Jordan.

Mrs. Helen Kidd, Dr. Myra Knox, Dr. Minora Kibbe, Mrs. R. E. Kern, Mrs. Solomon Kahn, Mrs. Charles H. King, Miss Pauline Kelly, Mrs. J. F. Kelly, Mrs. Fred Kahn, Mrs. C. W. Kinsey, Mrs. J. M. Kane, Mrs. Edward Kelly.

Mrs. M. J. Laymance, Mrs. William J. Laymance, Mrs. F. A. Leach, Mrs. Oscar Leach, Mrs. W. F. Laufer, Miss Mary Lambert, Mrs. F. W. Leavitt, Mrs. A. S. Lavenson, Mrs. Abe Leach.

Mrs. R. M. Magill, Mrs. J. Itchell, Mrs. F. M. McGillan, Mrs. Marguerite Meyer, Mrs. J. G. H. Meyer, Mrs. Der Ver McLaren, Mrs. H. B. Mehrman, Mrs. Charles Man, Mrs. Jessie P. Meehan, Mrs. Frank K. Mott, Mrs. Bernard Miller, Mrs. E. W. Medau, Mrs. Harry East Miller, Miss Ethel Moore, Miss M. Monroe, Mrs. Joseph Mathews, Mrs. C. H. Miller, Mrs. John Mole, Mrs. J. L. Milton, Mrs. J. E. McElroy, Miss Katherine Maher, Mrs. W. F. Morton, Miss Marietta Milton, Mrs. J. J. McDonald, Mrs. James McAllister, Misses McFeeley, Mrs. J. C. McClymonds.

Miss F. A. Newman.

Mrs. Frank B. Ogden.

Mrs. A. C. Posey, Mrs. W. R. Pond, Mrs. J. P. Potter, Mrs. George E. Pratt, Mrs. W. S. Peters, Mrs. George Pardee, Mrs. F. D. Pray, Mrs. J. Lee Prosser.

Mrs. T. M. Robinson, Miss E. B. Rose, Mrs. J. H. Realy, Mrs. C. H. Redington, Mrs. Hubert M. Rowell, Miss Theresa Russean, Mrs. John Ronald, Mrs. Isaac Requa, Mrs. Mark L. Requa, Mrs. J. C. Rohlfs, Misses Reilly.

Mrs. F. M. Smith, Mrs. H. M. Sanborn, Dr. S. I. Shuey, Mrs. J. Sweeney, Mrs. Charles Snook, Mrs. J. R. Scupham, Mrs. George Samuels, Dr. Florence Sylvester, Mrs. W. W. Standeford, Mrs. Willis Sharpe, Mrs. A. P. Sinclair, Mrs. John Frances Smith, Mrs. Charles Leonard Smith, Miss Grace Sorrill, Mrs. ... M. Smith, Mrs. Beach Soule, Mrs. Granville Shuey, Mrs. S. G. Sill, Mrs. Samuel Sheppard, Mrs. Amanda Smith, Mrs. W. A. Schrock, Miss Elizabeth Sherman, Mrs. Emma Shortner.

Miss Grace Treaver, Mrs. Hayward C. Thomas, Mrs. E. K. Taylor, Miss W. D. Turner, Mrs. Pearl King Tanner, Mrs. A. D. Thomson, Mrs. Fred Turner.

Mrs. J. J. Valentine, Miss Effie Vance.

Mrs. Henry Wilson, Miss Antoinette Wilkinson, Mrs. George R. Williams, Mrs. C. N. Wetman, Mrs. Charles Woodbury, Mrs. F. J. Woodward, Mrs. L. B. Westrich, Miss Anita Whitney, Mrs. Ellen Wolfenden, Mrs. Frances Williamson, Miss M. ord, Mrs. Henry Wetherbee, Miss Bessie Wood, Mrs. Irene Woodhams, Mrs. John Yule, Mrs. Otto Zoist.

SOPHOMORE HOP TO TAKE PLACE IN BERKELEY TONIGHT

MISS DOROTHY EDINGER.

BERKELEY, Oct. 25.—The "Sophomore Hop" of the University of California will be held tonight.

Harmon Gymnasium, the scene of the dance, has been decorated in Hawaiian style, and the programs and music will be characteristic of that land. One of the special features of the musical program will be selections by a quintet of ukuleles.

Following a decision of the women of the class, bouquets of flowers will be taboo at tonight's function. U. L. Ettinger is general chairman of the dance and E. F. Willey is floor manager. Among those active in arranging for the success of the affair is Miss Dorothy Edinger. Those in charge include:

Arrangement committee—F. G. Chamberlain, Ruth Johnson, Rachel Lee, Gladys Deming, Hazel Pfitzer, E. P. Kayser, Irene Reed, Dorothy Hutchins, R. H. Peddycord, F. G. Steward, F. D. Halbert, F. R. Sweet.

Decoration committee—E. J. Fernsternmacher, Helen Walters, Clara Wampler, Mildred Clemens, Florence Copeland, Mabel Moller, Belle Hechtman, S. S. Parker, J. L. McKein, E. S. Thomas, E. F. Parrish, H. N. Hiesen, A. K. Sherwin, A. F. Cuttle.

Reception committee—B. W. Wheeler, Clara Cooper, Winnie Beckley, Margaret Weeks, Aline Browder, Ysabel Forker, Dorothy Daniels, Olive Smith, C. H. McClean, R. P. Minor, P. F. Cadman, R. H. Chamberlain, Clemens Moffet, E. V. Curley.

ALAMEDA YOUNG FOLKS JOINED IN MATRIMONY

ALAMEDA, Oct. 25.—Miss Hazel Naylor, daughter of Mr. and Mrs. Charles E. Naylor of San Francisco, and Norman D'Evelyn of this city were married Wednesday at the First Congregational church by the Rev. C. L. Mears. There were no attendants. The bride was attired in a blue broadcloth traveling suit and the couple left on their honeymoon immediately following the ceremony.

Miss Naylor and her family formerly made their home in this city. She is a sister of Charles Elwood Naylor of Oakland and of Harold Naylor, who recently married Miss Amy Bashford of Vacaville. D'Evelyn was connected for several years with the California Promotion Committee. He is now in the real estate business in Stockton. He is the son of Dr. and Mrs. F. W. D'Evelyn of Alameda, is a graduate of the Alameda high school and is a member of several social and civic organizations in this city.

BIG CHORUS TO SING AT GREEK THEATRE

UNIVERSITY OF CALIFORNIA, Oct. 25.—A chorus of 125 voices will be heard in concert at the Hearst Greek Theater Sunday afternoon at the half hour of music under the direction of Percy A. R. Dow. Mrs. Zelpah Ruggles Jenkins is to be the soprano soloist. The program will be as follows:

Beethoven's "The Glory of God in Nature"; Elgar's "As Torrents in Summer"; soprano solo, Miriam's Song of Triumph," Reinecke, Mrs. Jenkins; Sullivan's "The Long Day Closes"; the Bridal Chorus from Cowen's "Rose Maiden"; "Hear My Prayer" (Motette), Mendelssohn, Mrs. Jenkins and the Cecilia Choral club; and the Hallelujah from Beethoven's "The Mount of Olives." The accompanist will be Mrs. Robert M Hughes.

Anti-Annexation Meeting Tomorrow

Under the auspices of the Women's Auxiliary to the Alameda County league, a mass meeting will be held Saturday evening in Upper Fruitvale hall on Hopkins street. W. E. Gibson and other anti-annexation speakers will address the gathering. Mrs. Alice Borrelle has been asked to preside. Great interest has been manifested by the women of Fruitvale in amendment No. 8 and the sentiment is strongly against the measure. Fruitvale will vote strongly against any attempt of San Francisco to exercise political influence on this side of the bay.

Y. M. C. A. WILL HEAR MUSICIANS

Talented Soloists to Assist Male Clef In First of Star Concerts.

BERKELEY, Oct. 25.—The Y. M. C. A.'s star course of concerts will open this evening with a recital by the Association Male Clef assisted by Mrs. Orrin Kip McMurray, soprano, and Miss Estelle Claire Ferrin, violinist. Lowell Redfield will act as director and Mrs. Mabel Hill Redfield as accompanist. The chosen program follows:

PART I.

Male clef, Viking Song..........Faning

Soprano—

(a) The Little Thief..........Stern

(b) Lullaby..........Galloway

(c) My Lover He Comes on the Skee..........Clough-Leighter

Male Clef, St. Swithen's Chimes..........De Koven

(Solo by Mr. Stewart)

Violin—

(a) Adagio..........Ries

(b) The Bee..........Schubert

Male Clef, Don't You Mind It, Honey..........Roma

PART II.

Male Clef—

(a) Friendship..........Haesche

(b) A May Night..........Abt

(Soprano Obligato)

Violin—

(a) Anitra's Dance..........Grieg

(b) Souvenir..........Drdla

Male Clef, I Love My Love....Galbraith

Soprano, Heaven Hath Shed a Tear..........Kucken

(Violin Obligato)

Male Clef, Carmena..........Lane-Wilson

The second concert in this series will be given on December 6. The male clef will be assisted by Henry Lee Perry, basso, and the Stewart String quartet. Tickets on sale at the secretary's desk.

VARSITY FIFTEEN ON EDGE FOR CONTEST WITH WARATAHS

(By MARSHALL EVANS.)

UNIVERSITY OF CALIFORNIA, Oct. 25.—On tomorrow afternoon the most important Rugby game of the preliminary season will be played on California Field, when the Waratahs line up against the California varsity. Up to the present time, the showing of the Berkeley team has been considerably below their form at this time of the season in previous years, and the work of the men tomorrow will go a long way toward deciding the personnel of the fifteen which will represent the State University in the annual game with Stanford on November 9. While the team will not be selected, of course, until a few days before that date, the final combination will be on the field playing together in practice for at least a week or ten days before the great match. This means, then that tomorrow's contest is all-important to the players who are out for the various positions.

WARATAHS PRACTICING HARD.

The Waratahs, too, will be on their toes from the sounding of the very first whistle. They have been practicing industriously all week and except for injuries to a few men, will be in their usual good form and ready to put up a whirlwind battle against the varsity. The Australians do not train as strenuously or strictly as do the local players, but aim to keep themselves in the best of shape with a little fast, snappy work each day. The absence of strict training rules among them is due to the long season which they devote to Rugby and to the fact that each game in which they contest is equal in importance to every other game.

This condition makes it essential that they should be in the best of shape at all times, and consequently a strict observance of severe training rules would be most unwise, on account of the fact that the team would certainly become stale before its season had elapsed.

Their workouts on the field at Berkeley have been a treat to all who have been able to get around to watch them in action. A few minutes of snappy scrum work this morning gave a suggestion as to their capabilities in that department of the game. At hooking the ball, the front rankers work with wonderful speed and smoothness, and the ball arrives in the hands of the halfback as though it had traveled on a greased slide.

CALIFORNIA LINEUP ANNOUNCED.

Coach Schaeffer at Berkeley, however, has announced a lineup that will require all the skill of the men from the Antipodes before they can register a victory. The team in its arrangement of men is different from anything the wise ones predicted. Evans is the only man of varsity caliber who will not be in uniform, his ankle still being in too bad shape to allow him to play. The greatest surprise comes in the shifting of Stearling Peart from the three-quarters line to the fullback position, the place which he filled so creditably in the big game last year.

Dills has been moved from the scrum back to the three-quarters division, which is his natural berth. Freshman Hazeltine is to be given a trial at first five, and if he shows well, has a grand chance of breaking into the big C class on November 9. Two other first year men will also start the game tomorrow, Fish at Breakaway, and Graf at wing.

The complete lineup follows:

Forwards—Douglas, McKim, Carpenter, Hoskins, Fleming, Fletcher, King, Fish.

Halfback—Morris.

Five-eighths—Hazeltine, Capt. Stroud.

Three-quarters—Dills, Allen (c), Graf.

Fullback—Peart.

SANTA CLARA VS SECOND VARSITY.

Following the principal game the second varsity will meet the fifteen from Santa Clara college. Under ordinary circumstances, this would be a contest of the first magnitude, but in the presence of our Australian visitors, it must be relegated to second rank. A great deal of interest attaches to the game, however, on account of the drubbing which the boys from down the bay handed to the Stanford varsity last Wednesday. They will have to be going well to give the Berkeley boys a similar package, for, while most of the stellar lights of the California squad will be seen in action against the Waratahs, the second fifteen is by no means a weak aggregation, and many of its players are likely candidates for varsity honors.

The second team will line up as follows:

Forwards—Wallner, Miller, Crane, Hollister, Saunders, Dolan, Buckner and Brant.

Halfback—Diavalo.

Five-eighths—Campbell, Gianelli.

Three-quarters—Hayes, Lane, Price.

Fullback—Bogardus.

CHILDREN GUESTS OF IVANHOE HOMESTEAD

SAN LEANDRO, Oct. 25.—Many children were the guests of Ivanhoe Homestead of the Order of Yeomen last night when a reception to school children was given. The Odd Fellows hall was decorated for the occasion. A musical and literary program was given by children and adults and prizes distributed among the most talented children taking part. The awards were made by Charles Parrish, honorable foreman of the local homestead. On the entertainment committee were Mrs. C. J. Edwards, Mrs. L. Gonzales, Miss N. Hansen and Edward Maurer.

ALAMEDA DOCTOR TRAPS CIVET-CAT

Rare Animal From Africa Caught In Box Trap In Attic of Residence.

ALAMEDA, Oct. 25.—A civet-cat, an exceedingly rare animal in the United States, was captured Wednesday night at midnight in the attic of the home of Dr. A. P. Tarter, 3101 Central avenue. Before he learned of the rare wild treasure he had captured, Dr. Tarter had chloroformed the civet. In the morning he learned that he had killed probably the only civet-cat to be found in California.

Where the animal came from is a mystery. It may have escaped from captivity. For three months the animal made frequent visits to the Tarter attic, defying all efforts to capture or kill it. With great cunning the animal safely sprung several steel traps, ate the fresh meat spread nearby as a bait and walked out of the attic, only to return later to gambol about the attic and hunt for a fresh supply of trap bait.

Generally the animal made its visits late at night, causing a general disturbance in the Tarter household. Several times a sight of the animal was caught by the doctor and Mrs. Tarter. One evening, Mrs. Tarter saw it running along the ridge pole of a neighbor's house. The next second it flew through the air 20 feet to the Tarter roof, raced over the roof and out on a projecting side beam and entered the attic through an open lattice screen used for ventilation.

Mrs. Tarter appealed to the police and was told to shoot the animal. She fired at it one evening with a 22 calibre rifle. She believed she had struck the cat and for several weeks it kept away from the Tarter home. Suddenly it returned. When the body was examined yesterday a 22 caliber bullet wound which had healed over, was found in the animal's tail.

Dr. Tarter tried steel traps, poison and all manner of devices and expedients to get rid of the cat. Finally a large box, fitted with a figure four trap trigger, and baited, was set in the attic, the door, designed to drop when the trap was sprung, being weighted with a nine pound flat iron. The animal was caught in this trap at midnight. When the heavy board with its heavy iron weight fell it caught the civet-cat's tail. The animal let out a cry, a cross between a scream and a yell, and then remained quiet.

When Dr. Tarter saw a 16-inch bushy tail sticking out under the board door, he believed he had caught a man-sized animal, perhaps a young baby lion or coyote or fox. He quickly administered chloroform. The body is 15 inches long, handsomely marked.

The encyclopedia sharps limit the native habitat of the civet-cat to Africa, some of the Indian archipelago islands, and parts of Africa. How the animal came to Alameda is a mystery. To just which branch of the civet species the animal belongs is not known. Practically all of the species yield civet, a strong, musklike substance, used largely in the manufacture of certain perfumes. It is said that without civet it would be impossible for perfume makers to successfully reproduce the perfume of certain flower scents popular in the perfume market.

REDDING DENTIST WEDS ISLAND CITY MAID

ALAMEDA, Oct. 25.—Miss Winifred I. Murrish of this city and Dr. Ralph H. Sheppard, a Redding dentist, were married Tuesday evening at the home of the bride's mother, Mrs. Harvey F. Murrish, 2808 Encinal avenue. The Rev. N. A. Baker, new pastor of the First Congregational church, officiated, the wedding being the Rev. Baker's first marriage ceremony in Alameda.

The bride was attended by her sister as bridesmaid, while a brother of the bridegroom served as best man. Following the ceremony a wedding supper was served. Dr. and Mrs. Sheppard sailed on the liner Wilhelmina for Honolulu on their honeymoon. Upon their return from Hawaii they will go to Redding to live. The bride is a former resident of Redding.

The acquaintance of the dentist and his bride dates back to Redding school days. Later Miss Murrish and her family moved to Alameda, where Miss Murrish entered the Alameda high school. Dr. Sheppard is an Elk and a well known Redding citizen.

ELKS GIVE DANCE.

ALAMEDA, Oct. 25.—The Alameda Elks gave an informal dance in the clubhouse Wednesday night. The carefully laid plans of the dance committees, together with the handsome appointments of the clubhouse, good music and other special features made the dance an unusually pleasant and successful affair.

RICHMOND NOTES.

RICHMOND, Oct. 25.—The first hundred pennants, boosting the harbor and tunnel bond election, arrived yesterday and were snapped up before Secretary Knowles of the Harbor Booster association got two blocks down Macdonald avenue. The pennants are on a blue background with a view of the harbor and tunnel painted thereon.

The Knights of Pythias will give another big degree and initiation night this evening, when a social session and degree work by visiting brothers will be enjoyed.

Judge Lindsey is a happy man today, having received telegraphic information that he is now a greatgrandfather.

A number of daring bicycle thefts have been reported to the police lately, who are on a sharp lookout for this class of thieves. It is believed men and boys come here from San Francisco and Oakland and ride the wheels away.

The Christian Endeavor Society of the Presbyterian church held an enthusiastic meeting last evening in the parlors of the church building. The following heads of committees were elected for the coming year: J. E. Norton, chairman of the lookout committee; Walter Paul, chairman of the prayer meeting committee; Miss Iva Dunlap, chairman of social committee; Mrs. Walter Paul, chairman missionary committee; Miss Marcia, chairman of music committee.

The Eagle drum corps held a meeting last evening and gave a parade. The boys are drilling for the contest of all the drum corps of that order in the State, to be held in Oakland in December.

Miss Ethel Bly, daughter of James Bly of this city, became the bride of A. Cottingham last evening at a wedding ceremony performed by D. W. Calfee in Oakland. The bride has been a resident of this city for ten years and is popular among the younger smart set. Cottingham is a prominent local realty man.

The Bell meeting at Sequoia hall to-... campaign for the Democrats, who have prepared for an overflow crowd. A. C. Lang will act as chairman of the evening and the following prominent people are on the committees: Mrs. C. E. Adams, Mrs. Lee Adams, Mrs. A. C. Lang, Mrs. N. M. Blankenshop, Mrs. E. M. Tilden, Mrs. J. L. Roff, Mrs. W. A. Boone, Mrs. J. S. Chandler, Mrs. D. Hopkins, Mrs. W. M. Petillon, Mrs. Jas. Rutherford, Mrs. T. H. Moore, Mrs. J. Cryan and Mrs. E. S. Brown; Messrs. Roth, Logan, Lilan, Hartnett, Blankenship, Kenny, Brodlard, Clark, Tilden, Ford, LaBelle, Moore, Chandler, Lane, Blankhead, Stairley, McRaskin, Curry, Petillon, Dearborn, Baldwin, Quinn, Craig and Jensen.

PICK DIRECTORS FOR CHAMBER OF COMMERCE

HOWARD H. KRUEGER.

W. J. MORTIMER.

BERKELEY, Oct. 25.—Annual election of directors was held yesterday by the Berkeley Chamber of Commerce. Noah H. Gray, manager of the Hotel Shattuck, received the highest number of votes cast for any one candidate. Other directors elected were:

Robert D. Baird of the firm of Juster & Baird, real estate dealers; R. A. Berry, president R. A. Berry company, real estate dealers; B. J. Bither, manager Pure Carbonic company; T. E. Caldecott, druggist; T. H. Fallon, manager Sunlit Fruit company; Charles D. Heywood, president of the chamber, president West Berkeley Lumber company; C. C. Juster of the firm of Juster & Baird; Howard H. Krueger, newspaperman; Dr. F. H. McNair, veterinary surgeon; W. C. Moran, real estate dealer; W. J. Mortimer, real estate dealer; Frank L. Naylor, vice-president First National Bank; A. D. Nelson of Patrick-Nelson company, contractors and builders; Captain Harry R. Oakley, master mariner for the Berkeley Transportation company; Don M. Roberts, merchant; G. L. Schneider, optician; W. A. Shockley, cashier Berkeley National Bank; James E. Wales, newspaperman; W. L. Woodward, merchant; William E. Woolsey, manager Shattuck estate.

An organization meeting will be held by the new directors next Thursday evening, when they will take office. Officers for the ensuing term will be elected at that time.

CONCORD AND RICHMOND LINED UP IN SERIES

RICHMOND, Oct. 25.—A three-game series for the baseball championship of Contra Costa county is to be played between Richmond anod Concord baseball teams, the first game to take place in this city Sunday afternoon on the First street grounds, providing the weather is favorable. Last Sunday Richmond and Concord battled on the home grounds of the visitors at Concord for twelve innings, when the game was called on account of darkness, with the score standing tied, 3 to 3. As a result a three-game series has been decided upon to try out for the championship.

ANTI-ANNEXATION DEBATE IS HELD

Meeting Held In City Hall Under Auspices of North Side Improvement Club.

ALAMEDA, Oct. 25.—Three hundred citizens of this city, men and women, gathered in the council chamber in the city hall last evening, when the discussion of the consolidation amendment was taken up by two speakers on each side. Representing the affirmative were George T. Wright and Rollin C. Ayers, E. K. Taylor and Assistant District Attorney W. H. L. Hynes were on the opposite side.

The meeting was opened by Dr. Tom Carpenter of the North Side Improvement club. Dr. Carpenter was later called away and W. A. Nicholson tok the chair. The meeting was held under the auspices of the North Side club.

The first speaker was Rollin C. Ayers, who favored annexation. Ayres was followed by Assistant District Attorney W. H. L. Hynes.

The speaker is strongly opposed to any consolidation with San Francisco. He dwelt at length on the possible complications that would be of anything but good for the east bay cities. Hynes said:

"I am only fighting the amendment as it stands. A majority of voters is only a minority when you consider that 75 per cent of the registered voters vote at any election. The amendment would give San Francisco the right to expend but denies the same right to Oakland because of the vicious 350,000 population clause."

George T. Wright, who is a strong partisan of the amendment, and a citizen of Alameda, followed Hynes.

E. K. Taylor was the last of the speakers. Taylor advanced strong arguments why the consolidation amendment should be defeated. He announced that he was opposed to consolidation on the grounds laid down, but would favor confederation along certain other lines. He would favor, he said, the idea of federation with the individualities of cities and local home rule. Taylor was insistent that in the event of consolidation the east bay cities would have to participate in the liquidation of San Francisco's debt.

In conclusion, he said:

"It is a natural law that the strong oppress the weak. If consolidation were effected San Francisco would be the strong and the others the weak. San Francisco, Oakland and other bay cities have all treated their suburbs badly."

Prior to the meeting an impromptu street concert was given on Park street and in front of the city hall by the Lincoln Park Boys' band. The effect of the music was to attract a large crowd of voters. The women voters especially seem alive to the question of consolidation and manifest a great desire to become thoroughly acquainted with all the facts.

JURY ACQUITS IN MRS. SEEBECK CASE

ALAMEDA, Oct. 25.—Mrs. Annette Seebeck was acquitted yesterday afternoon on a charge of practicing medicine without a license. The case was similar to that of Mrs. Annie Nelson, tried last Tuesday, in which a verdict of acquittal was also returned. The prosecution of the two cases was the result of investigations by the State Medical Board. C. A. Taggart, a board official, engaged two private detectives, Walter Patterson and Mrs. Lucia Macarthy, to probe in the alleged violations of the law by Mrs. Nelson and Mrs. Seebeck.

The reports made by the two detectives formed the foundation for complaints sworn to by Taggart. Special Prosecutor Frost represented the State Medical Board and both defendants were represented by John L. McVey. One of the principal points made by the defense was that the complaints were sworn to by Taggart on hearsay evidence submitted by Mrs. Macarthy and Patterson. These three represented the case for the prosecution.

Each defendant testified in her own behalf and was followed by prominent Alamedans as character witnesses. Mrs. Macarthy and Patterson testified that Mrs. Nelson offered to secure and deliver certain medicines. In the case of Mrs. Seebeck yesterday they testified that Mrs. Seebeck offered to treat a mythical young woman whom the two detectives claimed to be representing and who was said to need the services of a practitioner outside the regular medical circles.

The jury which tried the Seebeck case yesterday afternoon was composed of George C. Hunt, H. A. Stark, George Lovegrove, J. D. Thomas, William Bryan, J. Duerfling, Frank Hally, C. P. Magagnos, Lewis Wessel, William Helmke, A. Banta and Otto Bechtle.

MORE MAIL CARRIERS PROMISED RICHMOND

RICHMOND, Oct. 25.—For the purpose of relieving the present congested condition in the local postoffice, owing to a lack of sufficient help both for the handling of the mail in the office and in providing a sufficient delivery service, a postal inspector has been in the city for the past three days in conference with Postmaster S. F. Jenkins, going carefully over the local situation, collecting data to base recommendations to the postal department for a reorganization and addition of the needed help.

While practically completing his canvass of the city routes and the general situation yesterday, he will return here Monday for further data and details and will then recommend that more carriers and more office help be installed here.

THE HOUSE FOR HOUSEHOLD BARGAINS

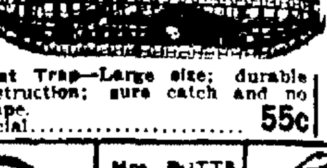

SINK STRAINER—Blue enamel; good size. Special...... 5c

Rat Trap—Large size; durable construction; sure catch and no escape. Special.......... 55c

WASH TUB—Heavy galvanized; household size. Special. 45c

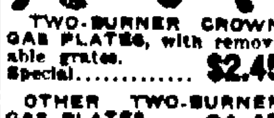

ASH BARREL—Meeting all requirements of city ordinances, 22 inches high. Special.. 95c

GALVANIZED BUCKETS—8-quart capacity; bale well secured. At special.. 10c

Mrs. POTTS SAD IRON HANDLES 5c

BASKET GRATES and FIRE SCREENS; all sizes.

TWO-BURNER CROWN GAS PLATES, with removable grates. Special.......... $2.45

OTHER TWO-BURNER GAS PLATES. Special.......... $1.45

MAZDA ELECTRIC LAMPS give ... light. Prices reduced 20 per cent. 15, 25 and 40-watt Lamps now, special.......... 40c

A 15-watt Lamp gives more light than the old style 16-candle power at one-half less cost—others in proportion.

Headquarters Hardware, Tools, Sporting Goods, Fishing Tackle, Cutlery, Paints, Oils

WHOLESALE AND RETAIL.

Brittain & Co. INCORPORATED

BROADWAY, Bet. 3rd and 4th Sts., Oakland. MARKET AND MASON, SAN FRANCISCO.

GIRL WEDS AND HURRIES TO SHIP

Pocatello Bride Leaves Husband Behind In Honolulu.

SAN FRANCISCO, Oct. 25.—Two hours after she married Horace L. Keelor, a Honolulu businessman, Mrs. Keelor, who was Miss Louise Whipple, a graduate nurse in Queen's hospital, and whose home is at Pocatello, Idaho, was aboard the liner Siberia on her way to San Francisco.

The ceremony was somewhat delayed. The bridegroom had barely time to kiss the bride and hustle on to the steamer, which sailed promptly at 12 o'clock noon last Saturday.

In order to catch the steamer Mrs. Keelor was rushed to the wharf in a taxicab. Her hand bags and trunks were left behind, as they arrived at the pier just as the steamer was casting off.

Seated on his wife's baggage Keelor waved adieu to his bride while she hung over the rail and threw kisses until the liner passed out of the harbor.

"I did not make up my mind to be married until a few hours before the steamer sailed," said Mrs. Keelor. "I had been planning or weeks to come home, and I did not intend to have a little thing like getting married interfere with my prearranged plans.

"Of course I love my husband and he will join me later. I am going home to Pocatello to prepare for housekeeping, and he will join me just as soon as he can dispose of his undertaking business there."

BUTCHERS OF BAY REGION TO DANCE

Annual Ball of Association to Take Place Tomorrow Night.

The annual ball of the Independent Butchers' Benevolent and Aid Association of California will be given at Germania Hall, Seventh and Webster streets, tomorrow night. Preparations for the event have long been in progress and are now completed. Tickets numbering 1200 have been issued and purchased in large blocks by the wholesale, retail and journeymen butchers of Oakland, West Berkeley, Alameda and San Francisco, all of whom compose the membership of the association.

The grand march will commence at 8:30 o'clock and will be followed by dancing until the early hours of the morning. The committee in charge of the event is: John J. Douglas, chairman; Charles Ohme, vice-president; Harry Howard, floor manager; Henry Osterloh, assistant floor manager; James Dunn, assistant floor manager.

STANFORDITES IN BILED SHIRTS

Criticism of Roughneck Dress Followed by Season of Dandyism.

STANFORD UNIVERSITY, Oct. 25.—In "biled" shirts, dress suits and topped with "stovepipe" hats, their ankles gaitered, and their hands daintily gloved, the men students are today parading about the quad and making their classes to their own self-satisfaction and amid the admiring "Ohs" of the co-eds. Today is "biled-shirt" day, the result of an attack made upon the rough-neck dress of Stanford students by a student correspondent of the local college newspaper.

Next Monday the students will go to the other extreme, dressing in the oldest, roughest, clothes they can scrape out of the bottoms of their (or anybody else's) trunks.

Stanford students resent any attempt at the introduction of the "dandyism" of dress prevalent in the eastern schools. So to punish the malcontent who raises his voice in protest against the rough-neck attire for today, it's "Get off me claws, old Top I sie, you'll jerk me menocle loose. My word, there's a bloody bit of dirt on me spats."

BREUNER COMPANY PLAN CELEBRATION

Hallowe'en to Be Occasion of Jollification for Firm's Employes.

To celebrate Hallowe'en the furniture firm of the John Breuner Company will entertain 200 of their employes and families to a domino and card party on the evening of October 31. Besides the games the guests of the firm will be entertained with songs and music, while they will also engage in dancing in the carpet department on the fifth floor.

The games will be played in the parlor department, while about 11 o'clock supper is to be served in the dining-room department of the store.

The committee in charge of the arrangements include F. W. Ely, chairman; D. D. Edmunds, W. B. Kincaid, C. D. Parish, E. J. Wren, C. L. Taylor and W. S. Doss.

HINDOOS BUY FARMS.

CHICO, Oct. 25.—Hindoos are now turning farmers in this vicinity. Two of these turbaned subjects of King George have just purchased outright a part of the Hatch & Rock orchard in the Biggs region and it is reported they paid something like $6000 for the place they have acquired. The deal marks the first instance on record where a Hindoo has purchased land or property in this county. In Butte county a Hindoo purchased a piece of property near Yuba City. The white residents created such a furore that finally the Hindoo sold out. The purchasers of the tract had sold intend to colonize the Japanese in the same region and plant the land to [illegible]

PENINSULA RATES TO BE LOWERED

Nov. 1 to See Change In Price of Tickets to San Francisco.

SAN FRANCISCO, Oct. 25.—New rates from San Mateo county cities to San Francisco will probably be put into effect by the Southern Pacific on November 1. It is estimated that the immediate effect of the reduction will mean a saving of $200,000 a year in suburban railroad fares to the people of San Mateo county alone, and that the saving to the residents of a city the size of Burlingame will be not less than $16,000.

In addition to the granting of the new rates, the building of a new parallel electric line between San Francisco and San Jose is assured, although no mention of this is made in connection with the establishment of the new rate schedule. The line is to connect in Palo Alto with the electric road already owned by the Southern Pacific between Palo Alto and San Jose. The new road north from Palo Alto will parallel the existing steam tracks to Millbrae and then will follow the route of the old cemeteries line of the Southern Pacific by way of Colma into San Francisco. It is planned to bring this electric line into the city as far as Valencia street along the old route, and thence by a subway under Valencia street to a city terminus at the civic center.

It is the intention to secure the necessary rights of way and franchise rights within the city as soon as possible, and it is expected that work upon the construction of the electric road will be under way within a year.

APPLY BOTH WAYS.

All rates under the new scale apply in both directions. That is, wherever a round trip rate from San Francisco to Burlingame and return, for instance, is established, it applied just the same from Burlingame to San Francisco and return. The change will not affect one way single fares of any description, nor will it affect existing rates between stations other than San Francisco and the various suburban points.

The rate now known as a "daily round trip" rate is not only lowered by approximately one-third, but the limit on the tickets is extended to two days, so that the return trip may be made on the day following the "going" trip instead of on the same day. It also provides that tickets purchased on Saturday will be good returning until Monday.

The following table shows the existing "daily round trip" rate and the new "two day limit round trip" rate that will replace it between San Francisco and all stations in San Mateo county. The rate is based upon a charge of a single fare plus one-third, which will also apply as far south as San Jose:

Station—	Present Rate.	New Rate.
South San Francisco	$0.60	$0.40
San Bruno	.70	.50
Lomita Park	.80	.55
Millbrae	.90	.60
Easton	1.00	.70
Burlingame	1.00	.70
San Mateo	1.10	.75
Belmont	1.40	.85
San Carlos	1.40	.95
Redwood City	160	1.05
Atherton	1.70	1.15
Menlo Park	1.80	1.20

CHILD CAUSE OF COURT BATTLE

Father Declares Wife Refused to Let Him Visit Girl.

SAN FRANCISCO, Oct. 25.—Mrs. Myra McMahon, wife of James McMahon, a police officer, cited her husband to appear in court today, and she in turn was summoned by him. McMahon complains that he was not allowed to see his child, Isabel, when he called, as stipulated in the divorce proceedings. Mrs. McMahon's grievance was that her former spouse had failed to pay the $50 a month alimony fixed by the court. Judge Van Nostrand dismissed the order to show cause against the woman and continued the case of the husband for a week.

The little girl, looking at her father, said: "I hate you; go away," whereupon McMahon declared that the child's mind had been poisoned against him.

Judge Van Nostrand warned Mrs. McMahon against influencing her daughter and turned the little girl over to the care of Mrs. Elizabeth Emily, an aunt.

MANIAC FLEES THROUGH STREETS

Takes Refuge In Store and Badly Frightens the Proprietor.

SAN FRANCISCO, Oct. 25.—The mad dash of a maniac from the court of the detention hospital at 1:30 this afternoon and the pursuit of attaches of the institution in an ambulance caused considerable excitement along Golden Gate avenue and culminated in a sensational capture. Richard Bidlack of 1080 Jones street, who has been at the hospital before, and who is said to be a religious fanatic, has been at the City and County Hospital suffering from insomnia. Today he became violent and Driver Harry Rix removed him to the detention hospital. As the wagon was being driven into the courtyard Bidlack caught sight of the barred windows, made a break from the rear of the ambulance out into the street and fled down to Van Ness avenue and over to Turk street, pursued by Rix in the ambulance.

When he reached the corner he took refuge in a store and so frightening the proprietor that he dodged under a counter. He was finally hauled from a closet and manacled.

PERSONAL MENTION

MRS. MARVINE MOORE and daughter, Gertrude, were recent guests of Mr. and Mrs. C. J. Larabee at Oak Park.

MRS. S. F. MARRIAN and son, Roland, have returned from a week's visit at the home of Mrs. R. L. Shipp at Oak Park.

M. D. TARR was a recent Modesto visitor.

GEORGE A. M'CALVY was a business visitor in Chico this week.

MRS. L. A. SMITH and little daughter have been visiting with J. B. Williams and family at Modesto.

MRS. I. WILLI and MRS. M. WALSH have been visiting their brother, James Walsh, in Santa Cruz.

EARL SHERMAN has been making a several days' visit with Santa Cruz friends.

LOUIS W. JONES was a recent Modesto visitor.

SHIRLEY E. GRAY was a business visitor in Grass Valley recently.

G. A. SANDERSON has returned from a trip to Forest City.

WILSON HAS DAY OF QUIET AT HOME

Celebrates Anniversary of His Inauguration as Head of Princeton.

PRINCETON, N. J., Oct. 25. — Eight years ago today Woodrow Wilson was inaugurated president of Princeton University. Today as Governor of New Jersey and Democratic nominee for the presidency, he sat in the library of his home executing a task which carried him back to the days when he presided over Princeton University.

Several graduates of the last two years who had studied under the Wilson administration but had received their diplomas in the period subsequent to Wilson's resignation sent their sheepskins to him for his signature.

The governor planned to spend the day at home.

ONE THOUSAND MINERS BACK AT WORK

CHARLESTON, W. Va., Oct. 25.—One thousand miners who have been on strike since last spring returned to work in the mines at Dorothy, W. Va., today after a long conference with the operators. The men are to receive 22 per cent above the price paid under the scale of the United Mine Workers of America but the operators do not recognize the union.

MRS. ROSENHEIM GIVEN DIVORCE

Court Decides She Was Victim of "Mental Suffering and Bodily Injury."

Mrs. Ethel Mott Rosenheim, whose sensational suit for divorce filed against Philip H. Rosenheim, a local realty broker, several weeks ago, was granted an interlocutory decree today by Judge Stanley A. Smith. The demurrer of the defendant was overruled and the plaintiff will receive $50 a month temporary alimony, to continue until she remarries or during her lifetime, if she does not marry.

Testimony was introduced at the hearing to the effect that Rosenheim returned to their rooms at the St. Mark Hotel one night and held Mrs. Rosenheim out of the sixth story window by her heels, threatening to drop her to the pavement to keep company with a bunch of flowers he had already hurled through the window. Rosenheim accused her of receiving the bouquet from another man.

As a result of that episode and other turbulent scenes enacted during their marital career, the court considered that plaintiff was entitled to relief on the grounds that she had undergone "grievous mental suffering and bodily injury."

The property interests of the couple were settled out of court. The Rosenheims were married in 1905.

Katherine Miller was awarded a final decree from Henry Miller today.

CALLS ROOSEVELT TRUST INCUBATOR

Governor Marshall Makes His First Speech to Washington Audience.

CENTRALIA, Wash., Oct. 25.—Governor Thomas R. Marshall of Indiana today declared to his first Washington audience that the Democratic campaign is a crusade to prevent the coinage of American character at the ratio of sixteen souls to one dollar.

"It is not money that I am fighting, but the sense of irresponsibility of the dollar," said the Democratic vice-presidential candidate. "And in this connection I want you to remember that Colonel Roosevelt, whom some one has called a trust-buster, really is a trust incubator without an addled egg in the machine. There is where the dollar is getting its irresponsibility."

Governor Marshall in his tour of Washington today pleaded for assumption of political responsibility by the individual citizen and argued against over-capitalization of political leaders, which he said was as vicious in its results as over-capitalization of corporations. Also he advocated state control of conservation matters. His itinerary took him to Tacoma and Seattle and thence to Everett for a night speech. After his speech at Everett h was to depart for Spokane.

BANDIT FATALLY SHOT BY SHERIFF

Wounded by Highwayman He Returns Fire With Effect.

DILLON, Mont., Oct. 25. — Sheriff Otto Gosman last night shot and fatally wounded a highwayman who gave his name as Potter Stanton of Minneapolis, where the dying bandit said his relatives resided.

Gosman was shot after he had thrown his hands above his head at the command of two robbers who a short time before had held up John Schaffer, a railroad agent, robbing him of $20 in cash and several gold nuggets.

Sheriff Gosman, Deputy William Solly and Charles Martin, a special officer for the Oregon Short Line railway, responded to Schaffer's alarm. Gosman and Martin went in one direction and Solly another.

Gosman and Martin suddenly were accosted by the bandits, who stepped out from behind trees and commanded the officers to throw up their hands. Gosman made a move to draw his gun when he was shot twice and his leg broken. As he lay on the ground, he opened fire upon the bandit.

MUST PAY ALIMONY.

SAN FRANCISCO, Oct. 25. — Frank Clancy, a Market-street tailor, was ordered by Superior Judge Graham today to pay $10 a month alimony to his wife. He has claimed to be a bankrupt.

TAG-DAY WORKERS FEAR FOR WOMEN

Polish National Alliance Abandon Plans for Collecting Funds.

CHICAGO, Oct. 25.—Members of the Polish National Alliance who had planned to hold a "tag day" on October 29 for the purpose of raising funds for a college, last night abandoned the plan because of the danger to which young women and girls are exposed in the undertaking.

Women who were to take charge of the affair said that reports had reached them to the effect that numerous insults and slights had been experienced by women workers while collecting funds for children's charitable institutions on a recent "tag day." Resolutions were passed by the Polish society deprecating the necessity for having to give up the plan for such a reason and thanking the mayor for having granted them permission to collect money in this way. They declared they would decide on another method of aiding their cause.

SOLDIER FOUND UNCONSCIOUS.

SAN FRANCISCO, Oct. 25.—F. W. Jenner, a soldier, was found unconscious in a room filled with illuminating gas at 1411 Stockton street, this afternoon. He was taken to the central emergency hospital and is expected to recover. It is believed that his condition was the result of accident.

$9.00 BUYS A LOT 25X100

And Six Months Paid-in-Advance Subscription to THE TRIBUNE

SELECT YOUR SUMMER HOME NOW

OWN YOUR CAMPING SITE DON'T RENT IT!

$9 Secures a site for an ideal Summer Home in the Santa Cruz mountains near Boulder Creek and a six months' paid-in-advance subscription to the OAKLAND TRIBUNE

For the price you usually pay for the privilege of camping on another's property during the summer months you can own your own lot in a country where camping, fishing and hunting cannot be excelled

JUST THINK OF IT

THESE LOTS ARE IN

WONDERLAND

IN THE SANTA CRUZ MOUNTAINS

In the best part of the famous Little Basin through which winds Scott's Creek upon which the State maintains one of it's few fish hatcheries. "Little Basin" is famed by those who know, for the game which is found there. Its streams abound in trout and the numerous beautiful camping sites it contains lure one to outdoor life. WONDERLAND is 4 miles from Boulder Creek on the Bloom Grade. Excellent roads, marvelous scenery all within 3 hours of Oakland. It adjoins Big Basin in State Redwood Park

THESE LOTS are level (not an impassable hillside) and a clear title, deed and notary fees included for $9.00

BE INDEPENDENT

WHEN VACATION TIME COMES

BUY TODAY ACT AT ONCE

See CIRCULATION DEPARTMENT TRIBUNE

Main Office: EIGHTH AND FRANKLIN

MARKET—BASKET

TIMELY HINTS FOR THE HOUSEWIFE

Oakland Market

TWELFTH STREET, AT BROADWAY.

Largest market in California. We always have the very choicest foodstuffs at a price that means a saving to you. Try it.

MEATS

BEST GRADE. LOWEST PRICES. HONEST WEIGHT.

LAMB

Hind Quarters.....17c and 16c
Fore Quarters.....11c and 10c
Legs Mutton 12½c
Shoulders Mutton 6½c
Mutton Stew, 6 lbs..... 25c

BEEF—Fancy Steers

Prime Rib Roast....15c and 17½c
Rib Chuck Roast.....12½c
Corned Beef 10c
Round Steak 17c
Boiling Beef.....8c and 10c

PORK—Fancy White Meat

Legs, whole 15c
Shoulders 11½c
Spare Ribs 12½c
Leaf Lard 12½c

HAMS

No 1 Eastern, by the ham at 18½c
Best Eastern Lard.....15c
Lard Compound 10c

HILL'S TEA and COFFEE DEPARTMENT

SUGAR SPECIAL

for Saturday and all next week delivered to your home.

9½ lbs. Best Granulated Cane Sugar 50c

20 lbs Best Granulated Cane Sugar $2.00

100-lb Sack Best Granulated Cane Sugar $4.95

When bought with other goods of the same amount at this department.

Hill's Crown Brand Teas 50c per lb. 5 lbs $2.25

Hill's Popular Blend Coffee 40c per lb., 3 lbs.....$1.10

Hill's Best Blend Coffee 45c per lb., 3 lbs.....$1.25

Hill's Choicest Coffee 50c per lb, 3 lbs.....$1.40

This blend is something new and cannot be excelled for strength and flavor.

Phone Oak. 3503.

Long the Coffee Man

The Man With the

GOOD COFFEE AT THE RIGHT PRICE

Try Long's Best Coffee

30c lb.

Regular 40c Value

THAT MAN LONG

THE COFFEE MAN

At the Market, 6th and Washington

Wednesdays and Saturdays

At Schlueter's, 1318 Washington St.

Every Day

LONG, THE COFFEE MAN.

A. SUTHERLAND

911 Washington St.

Phones Oak. 5300; Home A-1602

Grocery Specials

GOOD FOR ONE WEEK

15 pounds dry Granulated Sugar $1.00

Fresh Creamery Butter, Sutherland brand, 2 lb. square, 80c

Cheese, California, full cream, per pound 20c

Fancy Bellefleur Apples, per box 90c

Sego Milk, per doz.....90c

Sea Grain Salt, free running, per box 5c

Swift's White Laundry Soap, 6 bars 25c

Dr. Price's Corn Flakes, 3 pkgs. 25c

V. C. Hominy, 2 cans.....15c

15 lbs. Washing Soda.....25c

7 lbs. Rolled Oats and Wheat 25c

Japan Rice, per lb.....5c

Uncolored Japan Tea, per lb. 25c

Large Ripe Olives, full pints, per tin.....10c

Extra Fine Compound Lard, 2 lbs. 25c

Sugar Cured Bacon, per lb..20c

Santa Clara Prunes, 8 lbs...25c

Free Delivery to all parts of Oakland, Berkeley, Alameda.

Why Are You

not trading where the goods are all

BRAND NEW

So essential with all food products.

GROCERY SPECIALS

FOR

SATURDAY
MONDAY
TUESDAY

SCHEPP'S COCOANUT, reg. 10c .....3 for 25c

Geo. Washington prepared Coffee, reg. 35c.....30c

Best Spider Leg TEA, reg. $1 00 per lb..... .. 60c (Only 1 lb. to a customer.)

Finest Imported ITALIAN OLIVE OIL, reg. 85c...70c

Sanitarium Brand Peanut Butter, large bottle, reg. 25c.....20c

HOME-COOKED DELICATESSEN GOODS MADE ON THE PREMISES BY OUR FRENCH CHEF.

Young juicy roasted Chicken, each.....75c

Finnan Haddies just in, per lb 17½c

2-lb. square fancy storage butter 70c

18 lbs PURE GRANULATED **SUGAR $1**

Saturday Only

Our own pack storage Eggs, guaranteed, 29c and 33c per dozen. Our usual SPECIALS on Butter.

CALIFORNIA CREAMERY CO., Inc.

811 WASHINGTON ST., Bet 8th and 9th. Telephone—Oakland 1019.

COUNCIL ORDERS WORK ON STREETS

Paving, Sidewalking and Other Improvements Are Authorized.

Resolutions were passed by the city council today approving the following measures recommended by the commissioner of streets:

Directing superintendent of streets to extend time for the work of improving Nicol avenue, between Peralta and Fruitvale avenues.

Directing superintendent of streets to extend time for improving Ygnacio avenue.

Directing city engineer to prepare plans and specifications for paving with asphalt Twentieth street, between Brush and Curtis streets.

Adopting plans and specifications for the improvement of Jones street, between San Pablo avenue and Grove street, and recommending passage of resolution of intention for same.

Directing city engineer to prepart resolution of intention for the construction of cement sidewalks on Thirty-seventh avenue, from East Fourteenth northerly.

Granting the Oakland Paving Company permission to improve East Twenty-eighth street and Lake View avenue in Ardsley Heights.

Adopting plans and specifications for resurfacing and paving the north side of Twelfth street, between Fallon street and Lake Shore avenue.

Ordering the work of resurfacing and paving the north side of Twelfth street, between Fallon and Lake Shore avenue.

Calling for bids for resurfacing and paving the north side of Twelfth street, between Fallon and Lake Shore avenue, and directing the city clerk to advertise for same.

Recommending passage of ordinance establishing official curb grades and width of sidewalks on Eighteenth street, between Grove and San Pablo avenue and on Twenty-third street, between Broadway and Webster street; also establishing curb grades on Twenty-first street, between Telegraph avenue and Broadway.

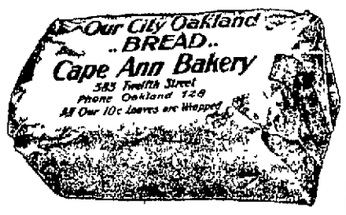

C. A. B.---Nut
C. A. B.---Rye
C. A. B.---Grain
C. A. B.---Whole Wheat
C. A. B.---Raisin
C. A. B.---Cream
C. A. B.---Seed
C. A. B.---Vienna
C. A. B.---Milk
C. A. B.---Cottage
C. A. B.---Biscuit
C. A. B.---Home Made
C. A. B.---Steam
C. A. B.---Pullman

The man who cheats his stomach to save his pocket book makes a big mistake.

Clean-Up Sale every Saturday evening after 7:00.

585 12TH. Phone 128.

RESERVOIR BRINGS ABOUT OPPOSITION

Improvers Declare Water Co. Should Build New Road.

Representatives of the Latham Terrace Improvement Club appeared before the city council this morning to protest against a situation that has developed by reason of the People's Water company having established a central reservoir at the end of Twenty-fifth avenue north of East Twenty-ninth street.

In order to open the street, the city council will have to either start street condemnation proceedings to go through the reservoir, or else establish an assessment district and make the water company pay for a sixty-foot street around the reservoir. The claim was made that the water company had swiped city property in establishing the reservoir at its present site and had refused to deed a sixty-foot strip around the reservoir to enable the people living in that vicinity to reach Twenty-fifth avenue.

Mayor Mott undertook to reason with the water company, but left declaring that he felt confident he could reach an amicable agreement with them.

[illegible] PACIFIC OFFICIALS INSPECTING

[illegible] Ore., Oct. 25.—[illegible] J. Stuttenhelt, [illegible] and operating of the [illegible] Union Pacific [illegible] Southern Pacific [illegible] superintendent of [illegible] here [illegible] of inspection [illegible] part of the State of South. [illegible] in the [illegible]

NOTICE

Owing to our increasing business we have installed extra phone service, and now our patrons will have no trouble in getting us on the phone.

PHONE LAKESIDE 547 FOR

Fish
Oysters
Poultry
Game

F. J. EDWARDS CO.

520-22 WASHINGTON STREET

Bet. 8th and 9th.

Made in Oakland HOME INDUSTRY

Goodway's

EGG BAKING POWDER
CAKE ICING
FASHION WHIP
ONE BOTTLE EXTRACTS
ICING GLAZE COLOR FLAVORS

Come to Goodway's Free Cooking School, "CAPWELL'S STORE," tomorrow, Saturday and every day next week.

FREE PRIZES EVERY DAY

WHEELMEN'S CLUB TO STAGE BOXING BOUT

The Oakland Wheelmen's Club [illegible] granted permission by the city council to hold a boxing contest [illegible] The match will be held at Fairmont Pavilion [illegible]

The 'Yosemite' guarantees you highest quality, and full measure. These things mean much when you are buying liquors and must depend on the honesty of the man who sells to you.

SATURDAY SPECIALS

THIS CERTIFICATE ENTITLES THE HOLDER TO

15 Extra S&H Green Stamps FREE

IN ADDITION TO ALL REGULAR STAMPS on purchases of brands mentioned in this ad except combinations.

YOSEMITE WINE CO., Oakland, Cal.

Oakland's Popular Liquor Store

Certificate Void After Saturday, Oct 26 1912

Special Combination, a Quart Bottle of Port or Sherry FREE with Woodleaf full $1.00 Whiskey qt. or Belment full quart .. $1.00

CLARET

This is a sound Sonoma Claret and we back our reputation on it; reg. 75c wine—per gallon Special. .. 50c

Certificates on the following brands—ALL FULL QUARTS:

YOSEMITE SPECIAL
[illegible] $1
HELLWOOD
KAULS DRY GIN
BRANDY, I STAR
R. B. HAYDEN
COCKTAILS All Varieties

Also on the Following Full Quarts:

OLD CROW
HERMITAGE RYE $1.25
ONE CLUB Bonded
DRIFTWOOD Bonded

WINES OF DOLLAR OR OVER PURCHASE AND ON A CASE OF THAT QUALITY FAMILY BEER.

"Shasta" Beer 2 DOZ PINTS or 1 DOZ. QUARTS $1.00

YOSEMITE WINE CO.

468 7th St., Near Washington

PHONE Oakland 1029

We give S&H Green Trading Stamps on every [illegible] Free, quick auto delivery.

Look Mother Look

What Do I See

The HANFORD FARMERS have come to town — talk about HANFORD RAISINS, why say, they have more RAISINS than some people have hay. Yes we have.

The

Largest pile of HANFORD RAISINS in the world. All we ask is FIVE CENTS PER POUND; all FRESH and THIS YEAR'S crop, too. Down at Hanford we have the

Largest

RAISIN vineyard in the world. Every day is RAISIN day with us. Come in and sample our goods. We know you'll like 'em. We had the largest

Pile

Of hay in the world down our way, too, but it burnt down 'tother day, now we suppose our horses will have to eat RAISINS. The middle men are kind of getting the best

of

Us RAISIN growers just now, as they are fighting each other and using our RAISINS as a weapon. They refuse to buy unless we sell to them at less than cost. Well, we

Hanford

FARMERS are going to cut out the middleman, the broker, the jobber, commissionman, the wholesaler and the retailer, and we are going to sell HANFORD

Raisins

Direct to you. We are the only RAISIN growers that have the gall to bring our RAISINS to your big city and compete with other merchants. Our old friend SI said, "It can't be done"

In

OAKLAND. Well, just keep your lamps on us and eat RAISINS. We have them in any quantity you want— 1 pound, 2's, 3's, 4's 5's and up. They can be prepared for

The

Table in a hundred different ways. RAISINS are a fine food, too, so get 'em while the getting is good. Growers of most everything in the

World

Have combined for their protection except the RAISIN grower—and he won't trust his neighbor. The packers know it, and as a rule they get the goods at their own prices.

Come In and Rubber

YOU'LL LIKE THE PLACE--YOU'LL LIKE THE GOODS.

HANFORD FARMERS RAISIN EXCHANGE

at The

Oakland Market

12th Street at Broadway

TRIBUNE'S PAGE OF SPORTS

Edited by BERT LOWRY

Gus Hetling of Oakland Is Justly Proclaimed the Best Ball Player in Coasters

OAKS PLAY REAL BALL AND THAT BEATS ANGELS

Timely Hitting, Grand Fielding and Swell Pitching Keeps Our Hopes on Top of the Pole

They were a far different bunch of ballplayers, those Oaks, yesterday than the Oaks that raced Los Angeles in the opening game of the series with the Angels. Right off the reel the lads from My City Oakland began to play baseball as it really should be played, and when the seance was over there was a big "four" after their name on the scoreboard and a bigger "0" after the name Los Angeles.

Truly, you could not find one iota of anything to kick at the way the hopes and prides played the national pastime

Starting with Bill Leard at the top of the batting order and finishing with Bill Malarkey at the bottom every one was a star

They hit, they fielded and they ran bases just like Red Sox or Giants

True some of them, for instance Cook, Hetling Tiedemann, Zacher and Malarkey, stood out more prominently, but the others ran them a tight old race for honors

But the main star was Cook. In times past this lad faltered and fell at the trayside, but yesterday he was the big star of the big show All told he has three assists, not many, but each time he cut off a hit and in cutting off those hits he cut off runs

Big John Tiedemann was next in the limelight and maybe some will say better than Cook for it was Big John's pickory that put Oakland on the scoreboard and twice with two in the hole in fact, he came through with the bingles that made it possible for Oakland to win

And Hetling Gus earned the plaudits he received for he, too, cut off runs and hits.

As for Zacher He whanged out a bingle that sent a runner to the rubber and cut off a couple of hits in the centerfield

Then last, but not least, Bill Malarkey He pitched great ball in the real pinches and made that Los Angeles bunch pop up a dinky fly or fanned a batter just when he should be fanned

ANGELS PLAYED WELL, TOO.

No credit can be taken from the Angels for the way they played ball Not all of them but some of them Joe Berger was some card at shortstop and he made a few plays at his position that earned him a liberal hand as well as cutting off a few hits

Driscoll, too, out in right caught a fly or two that cut off hits and he winged a man out at the rubber Page was good, too, and so was Leverenz himself in the fielding line

Boles was hit off and so was Daley in centerfield, but then both are so unreliable that one can never tell just how they will behave during a ball game.

And now to tell you how the runs were made

With one on under cover in the second inning, Bert Coy poled a long double to left that Lober misjudged in a most miserable manner. Hetling's out put Bert at third and he stood there while Moore grabbed Cook's little pop up fly

It was up to big John, and John was there with a single to center and the first run was over the pan. With a pass to Mitze, John went to second and on a hummer to rightfield by Bill Malarkey, John hit the pan.

ELMER SCORES A RUNNER.

Bill Malarkey opened the fifth with a liner to right but was forced at second when Berger made a wonderful stop of Page's toss of Leard's bingle. Bill took third on Abbott's liner to center and on a safety to center from the bat of Elmer Zacher, Bill got in the run column

In the eighth Zacher opened with a single but was forced at second by Coy. On Hetling's liner to center, Bert took third and on a two bagger to right by Tiedemann, after Cook had died, he romped Hetling tried to romp on the hit too, but Driscoll cut him off at the plate

At that it was four for the Oaks with the beginning of the ninth and nix for Dillon's bunch and as they made nothing in their half this is the way the score looked

LOS ANGELES

	AB	R	BH.	SB.	PO	A.	E
Page, 2b.	4	0	1	0	3	6	0
Berger, s	4	0	0	0	2	3	0
Daley, c f.	4	0	2	0	1	0	0
Moore, 1b	4	0	0	0	11	1	0
Driscoll, r. f.	3	0	0	0	2	2	0
Metzger, 3b	3	0	1	0	0	2	0
Lober, l f	3	0	1	0	1	0	0
Boles, c	3	0	0	0	4	1	0
Leverenz, p.	3	0	1	0	0	3	0
Totals	31	0	6	0	24	18	0

OAKLAND

	AB	R	BH	SB	PO	A	E
Leard, 2b	4	1	0	0	1	1	0
Abbott, l. f	4	0	2	0	2	0	0
Zacher, c. f.	4	0	2	1	3	0	0
Coy, r. f.	4	2	1	0	1	0	0
Hetling, 3b	4	0	1	0	3	2	0
Cook, s.	4	0	1	0	1	3	1
Tiedemann, 1b	3	1	2	0	0	1	0
Mitze, c.	2	0	1	0	7	3	0
Malarkey, p.	2	0	2	0	0	1	0
Totals	31	4	12	1	27	11	1

RUNS AND HITS BY INNINGS.

	1	2	3	4	5	6	7	8	9	
Los Angeles	0	0	0	0	0	*0	0	0	0	—0
Base hits	1	1	1	0	0	0	0	1	2	—6
Oakland	0	2	0	0	1	0	0	1	*	—4
Base hits	0	3	1	0	3	1	1	3	*	—12

SUMMARY

Three-base hit—Cook. Two-base hits—Coy, Daley, Tiedemann. Sacrifice hit—Malarkey. First base on called balls—Off Leverenz 2. Struck out—By Malarkey 6 Double play—Driscoll to Boles. Time of game—1 26 Umpires—McCarthy and Hildebrand

Try As He Will He Hasn't Got Us Yet

RESULTS YESTERDAY.

At Oakland—Oakland 4, Los Angeles 0.

At Los Angeles—Vernon 7, Portland 2.

At Sacramento—Sacramento 5, San Francisco 3.

STANDING OF THE CLUBS.

Club—	Won.	Lost.	Pct.
OAKLAND	116	82	.58586
Vernon	115	82	.58376
Los Angeles	109	89	.550
Portland	84	97	.464
San Francisco	88	112	.440
Sacramento	70	120	.367

BRITTON PICKS EASY ONE.

NEW YORK, Oct. 25.—Jack Britton of Chicago outpointed Freddie Duffy of Boston in a ten-round bout here last night. Britton had the better of every round but the fifth. In this round, Duffy swung both hands to Britton's head and had Britton covering.

THE WORLD'S SERIES WAS NOTHING COMPARED TO OUR PENNANT SCRAP. - - - - - - - - - -BY KET.

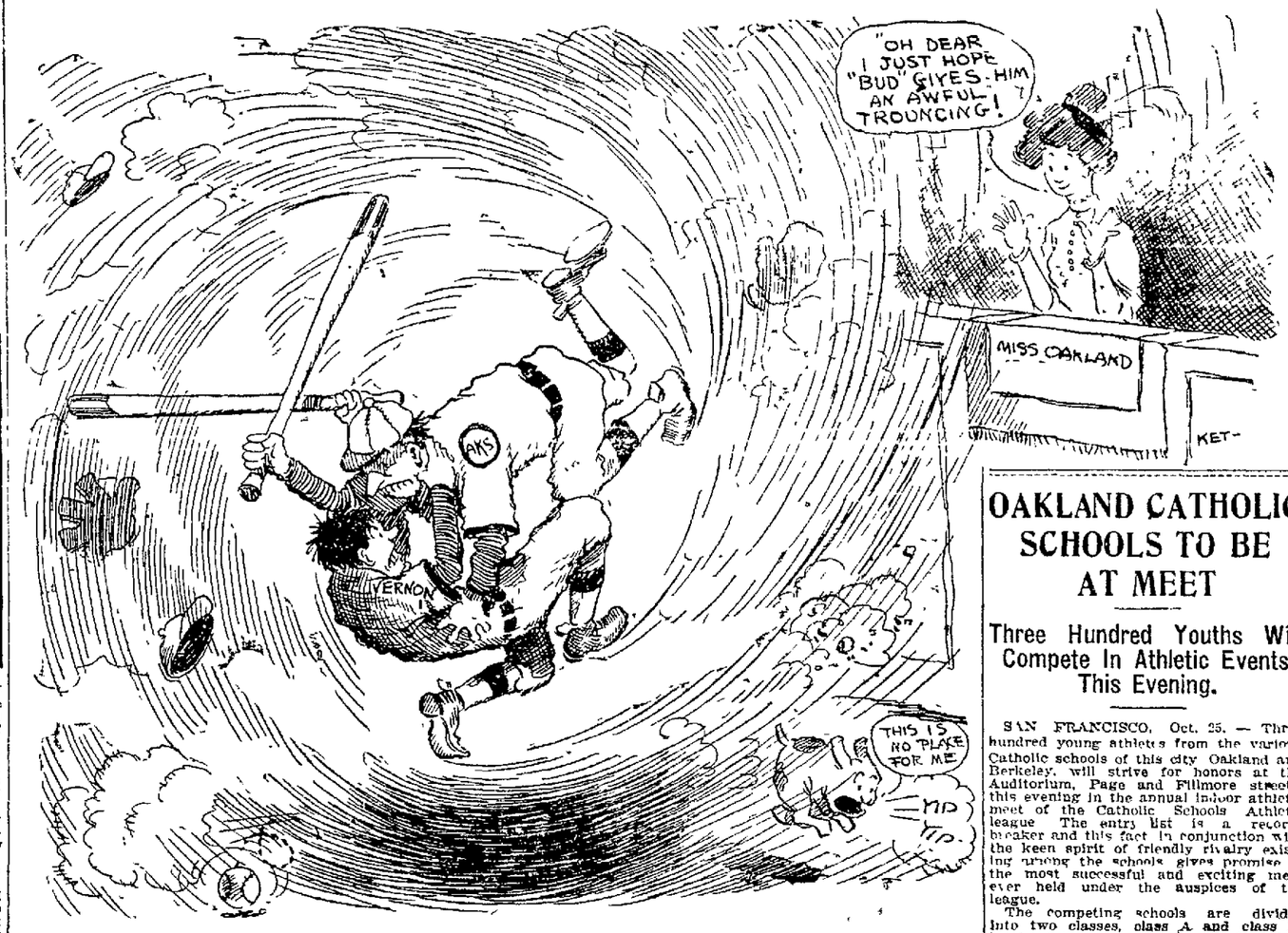

∴ Around the Bases ∴

Baseball is certainly a funny old game. On Wednesday Oakland played as if they were the cellar champions, while yesterday they showed the fans that the Sox and Giants had nothing on them as a ball team.

Really, our lads went through the nine inning seance at Freeman Park with elegance and grace, playing nothing but real baseball As to a hero, pick 'em all out and say that he was it.

* * *

Cook played a wonderful game at short for the Oaks The first ball pitched by Malarkey went skimming toward center like a bullet from Page's bat, but Al went over the ground like a shot, made a one-handed pickup and nailed his man at first. Then he boosted an easy chance, but came back later with a couple of stops that saved Malarkey a whole of trouble

* * *

Big John handled things around first like a regular Jake Stahl and at the bat he was also some pumpkins With two gone in the second he poled a single that scored the first run, and in the eighth poled a double that scored another run

* * *

A story comes from Sacramento that Frank Arrelanes is still a game shy of winning that bonus of $500 for twenty games won. According to the figures, Frank won that $500 last Sunday afternoon when he beat Baum in a tight game

* * *

Bill Malarkey had the drop ball working well, yesterday and in the fifth inning fanned three men in a row and not a one of them took a swing at the ball

* * *

Hetling will get the Chalmers bubble wagon, and it is coming to him He did services enough in yesterday's game to win him high honors wherever awards for consistent playing were to be made.

* * *

Leard was the only Oak that failed to come through with a safety, but it wasn't his fault. He hit well enough, but Berger happened to go after some of the hits, and it was good night for Bill's batting record.

Gill did support Fred Leverenz from having several more hits chalked against his name and likewise Malarkey. Bill, though, had the best control of the ball, fanning six and passing none

* * *

Daley showed an inclination to loaf on Cook's drive to centerfield, and with a little more speed might have caught the ball Lober also loafed on Coy's hit to left and misjudged it miserably in the bargain.

* * *

Zacher is showing his old-time form again with the war club and in the field yesterday handled three chances in great style and combed out a couple of nice hits

* * *

Higginbotham showed the yellow in the south yesterday according to the press dispatches, and quit like a hound when the Hooligans began to hit. There were others that also showed an inclination to quit

* * *

There may be a double-header tomorrow Dillon has the right to demand that the Oaks play off the tie game, and if he does Sharpe must agree or forfeit.

According to Manager Bud Sharpe, the Oaks will be forced to play two games tomorrow. Frank Dillon intimated that he will insist upon playing off one of the three postponed games and, under the rules, a double header will be played on an available date Saturday is the only day left, and so the fans will see two contests at Recreation Park Dillon has not served notice on Sharpe as yet, but he has until 5 p m today to do so

* * *

Baseball pays in Los Angeles. Stockholders in the Los Angeles Baseball club held a meeting yesterday and it is reported that a dividend of $22,500 was declared As the par value of the 2500 shares of stock in the club is $10 a share, this is a 90 per cent dividend.

When Henry Berry took the team a number of prominent sportsmen were asked to take stock in the organization The matter was put up to them not as a business proposition, but that they should take the stock to help the club At one time this stock sold at $2 50 a share. Now it is quoted at $80 and none is for sale.

Directors of the Vernon club have not held a meeting as yet but are expected to soon It is believed that the Tigers made as much, if not more money, than the Angels, as they outdrew them on the road.

* * *

The deal for Third Baseman Eddie McDonald of the Boston Nationals as third sacker for the 1912 Senators has not fallen through, according to Jack Atkin, principal owner of the Senators. Since McDonald was purchased by the local club he has not been seen or heard from by Atkin. He believes that the National League did him a great injustice by letting him go to the brush, as he puts it.

McDonald does not know that Atkin is thinking seriously of making him manager of the Senators, nor does he know that his National League salary contract has been increased to a good margin The local owner wired his eastern representative today to find McDonald and let him know that his salary contract had been increased and that the Sacramento club is figuring on him as manager.

The WELL-DRESSED man is the POPULAR man.

The HAT is the FINISHING touch. Hats cost ONLY $1 50 at

M&M HAT WORKS

257 Twelfth St., near Alice

Ladies' and Gentlemen's Hats Renovated

A. MOISSON, Prop. Oakland 6986

HELP FOR YOU

WEAK MEN

DR. HALL'S REINVIGORATOR stops losses in 24 hours. You will feel an improvement from the first dose. We have so much confidence in our treatment that we could safely offer FIVE HUNDRED reward for any case we cannot cure. This secret remedy Enlarges Shrunken Organs, cures Emissions, Impotency, Varicocele, Prematureness, Gleet, Stricture, Kidneys, Lost Manhood, Drains in the Urine and all other terrible wasting effects of errors of youth or excess; $2 per bottle, three bottles, $5 Guaranteed to cure any curable case. Try this wonderful remedy. Call or address HALL'S MEDICAL INSTITUTE, 707 Broadway (upstairs), near 7th St., Oakland, Cal. Office hours, 9 a. m. to 9 p. m.; Sundays 9 a. m. to 12 m.

VISIT DR. JORDAN'S GREAT MUSEUM OF ANATOMY (GREATER THAN EVER)

Weakness or any contracted disease positively cured by the oldest specialist on the Coast. Established fifty years.

DISEASES OF MEN

Consultation free and strictly private. Treatment personally or by letter. A positive cure in every case undertaken.

Write for book, PHILOSOPHY OF MARRIAGE, mailed free (a valuable book for men)

DR. JORDAN, 1051 Market St. Opposite Hale. S.F., CAL.

AILING MEN

You Need Not Pay Any Doctor an Exorbitant or Fancy Price for Treatment When I Offer You a Thorough and Permanent CURE for a Moderate Fee.

THIS IS THE WAY YOU FEEL.

Your back pains and aches. There is a tendency to tire easily and every exertion of the body or mind increases the exhaustion. Sleep does not rest you; you get up in the morning feeling tired. The digestion becomes impaired, the temper irritable, spirits depressed, you feel gloomy and discouraged, ending with complete lack of confidence and a general feeling of disgust at your own debility You can be cured. Come to me. I offer you.

A Sure Cure—A Small Fee HONEST TREATMENT

I Cure Nervous Debility of Men; No Stimulants, but Permanent.
I Cure Kidney and Bladder Troubles, Leaving no Stricture.
I Cure Blood and Skin Diseases With New German Remedy Never to Return. 606
I Cure Varicocele and Hydrocele in Few Days. No Detention from Business.

$5 to $10 My Fee in Most Cases

I cure with the same guarantee of success Blood Poison, Skin Diseases, Pimples, Eruptions, Rheumatism, Kidney, Bladder and Prostatic Troubles, Catarrhal Affections, Piles and Fistula.

DON'T LET MONEY MATTERS KEEP YOU AWAY.

I have prepared a system of payment that will allow every man to take advantage of my services. If you are disabled you are the very man I want to see, for I can show you absolute proofs of what I can do, as you will know I can do all I claim. I do not accept incurable cases. My private and reasonable fee results are speedy and lasting. No other specialist offers you what I do, for I have the best cure known, together with one of the finest, most complete and expensively equipped medical offices in the West.

CONSULTATION EXAMINATION FREE AND INVITED.

My office is open all day from 9 a. m. to 8 p. m. and Sundays from 9 to 1 only. Often men out of town who cannot call write for diagnosis chart. Everything private.

DR. J. H. WEST 1021 Broadway, Oakland, Cal. Corner 11th Street.

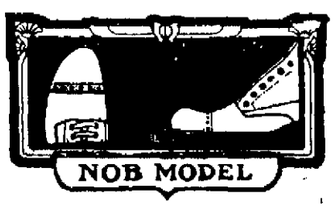

NOB MODEL

One of the most popular styles in America, NOB MODEL. Its shape welcomes the foot—straight inside, sweeping outside, short vamp (which makes the foot look small), toe and heel of moderate height. Comfortable and fashionable.

If you wear this shoe, you will want Regals all the rest of your life—because you will learn something new about how good shoe service can be.

Black King Calf Blucher. A street shoe built for service. Also Russian Leather Blucher or Button. $4.00

REGALS

Oakland Regal Shoe Store, 1420-22 San Pablo Ave. For Men, Women and Children.

GUS HETLING WILL BUZZ AROUND IN CHALMERS

Oaks' Crack Third Sacker Is Best All-round Pill Chaser in Pacific Coast League.

The most valuable trophy ever given on the Pacific coast for an athletic event. A Chalmers "36," 1913 model, $2100 automobile, will be presented to Gus Hetling of the Oakland baseball club, next Sunday morning, October 27, in Oakland, he having received the most votes by the Chalmers' commission, as being the most valuable player to his team in the Pacific Coast league

The fight for the car, which has been going on since the season opened, has been quite as interesting as the fight for the pennant, and it has done much to stimulate interest in baseball throughout the western coast.

The trophy has its origin with Hugh Chalmers, himself an ardent fan, who first offered to give a trophy in 1910 to the champion league batsman for that season The car was accepted by the National commission, and the race among the 1bg batters was watched with great interest So close was the contest between Cobb and Lajoie that Mr. Chalmers gave each of them a car.

In the season of 1911-12 it was decided to put the contest on a broader basis so that a man's general value would be considered rather than his batting average alone. This plan was adopted by the Pacific Coast commission, consisting of one baseball writer in each of the league cities, and headed by Bill Lange, himself one of the best beloved men who ever swung a bat The car is donated jointly by Hugh Chalmers, representing the factory, Charles E. Anthony, president of the Western Motor Car Co., Los Angeles, H L Keats, president of the H L. Keats Auto Co., Portland, Oregon, and E P Bringgar, president of the Pioneer Automobile Co., San Francisco.

LOS ANGELES WILL HAVE TO FIND A NEW HOME

LOS ANGELES, Cal., Oct 25 — Washington Park, which has been the scene of all of the Pacific Coast League ball games played in Los Angeles since the formation of that league, will give way to some other grounds next season

Mrs Nora McCartney, one of the owners of the park, petitioned the city council yesterday to cut Hill street through to Jefferson street, which would bisect the ball grounds It is planned to cut up the park into building lots

BEAVERS LIKE CALIFORNIA AND WILL TRAIN HERE

PORTLAND, Oct 25 — Nick Williams' Portland colts of the Northwestern league will train in California next season, says Judge McCredie. The judge says he has so decided because of the financial success of the venture last spring, when the Northwesterners trained at Sacramento.

With the Beavers again in Southern California, probably at Santa Maria, which has been their training point for three seasons, the Portland fans will have to subsist on the war correspondent's dope until just a few days before the season opens in Portland.

BASEBALL ARBITRATION BOARD WILL CONVENE

AUBURN, N Y., Oct 25—John Farrell, chairman of the National Board of Arbitration of the National Association of Professional Baseball Leagues, has called a meeting of the National Board in Chicago for November 16.

The calendar of baseball litigations covering the United States, Canada and Mexico this year is very large. Sessions will continue two days in Chicago, after which adjournment will be taken to Milwaukee, the session being called there for [illegible]

Indiana vs. Illinois

CHICAGO, Oct 25 - Twenty-five members of the Northwestern football squad were to leave Chicago today for Bloomington, Ind., where they will meet the University of Indiana tomorrow. Springer remains the only regular back of the line who is in condition to play.

Lets the Boys Rest Up

IOWA CITY, Oct 25 — Coach Hawley surprised his first team yesterday by excusing all of them from practice. He said he wanted to see if a rest period would not do more for the team than steady [illegible]

Every Woman

Is interested in the wonderful MARVEL Whirling Spray The new Vaginal Syringe. Best—most convenient. It cleanses instantly.

Ask your druggist for it. If he cannot supply the MARVEL accept no other, but send stamp for illustrated [illegible] lars and directions invaluable to ladies. Mailed. Co., 44 East 23d Street, New York

For Sale by Owl Drug Co.

Where Thousands Have Been Cured the Last 25 Years Is the Safe Place for You to Go.

Dr. Hall's Medical Office

(Graduate and Licensed Doctors)

707 BROADWAY (upstairs) near 7th St., Oakland, Cal.

Free Museum of Anatomy

ALL DISEASES OF MAN CURED by the GERMAN TREATMENT. NEVER FAILS.

Dr Hall's Remedies cure thousands every year of Gonorrhoea, Gleet, Stricture, Syphilis, Sores, Swellings, Unnatural discharges, and all Private diseases peculiar to men. Old cases cured to stay cured.

Our charges are very reasonable. Avoid quacks. Send for FREE BOOK. Hours 9 a. m. to 9 p. m. Sundays, 9 to 1. Consultation and examination FREE and private.

MILLER AND CAMPI TO MIX AT WHEELMEN'S IN SEMI-FINAL

Husky Welterweights Priming Up for Contest Over Six Round Route.

While the Moran-Horn scrap at the Wheelmen's Club next Wednesday evening is to be the main event, the fans are not overlooking the fact that the [illegible] on

Matchmaker Morgan has gathered a bunch of star knockers for his preliminaries and past performances show that the fur will fly in every bout

First on the bill will be a four-round bout between Knockout Senner the fighting soldier, and Jimmy Ross of the Painters Union

Following this will come another four-round bout between Joe Morgan of Alameda and Joe Ketchell Morgan started once before at the Wheelmen's and in that bout kept the fans on their toes all the time with his slashing way of mauling Ketchell is a Slav who seeks fame and glory in the roped arena and gives a good account of himself when in the ring

As an opener in the six-round bouts Rohan has signed Joe McGurn one of the toughest boys in the game, and Cliff Lester the fighting teamster Both are of that slam away type of mixers and never fail to give the fans a good chance to cheer

What appears to be a close second to the main event as a card will be the semi-wind-up between Toby Miller, the East Oakland blacksmith, and K O. Campi of San Francisco

Miller has started several times on both sides of the bay and he has always delivered the goods whether a winner or a loser Campi can and will fight and no one has ever been heard to find fault with him. Those facts will make the Miller-Campi bout a hummer all the way through

OAKLAND CATHOLIC SCHOOLS TO BE AT MEET

Three Hundred Youths Will Compete In Athletic Events This Evening.

SAN FRANCISCO, Oct. 25. — Three hundred young athletes from the various Catholic schools of this city Oakland and Berkeley, will strive for honors at the Auditorium, Page and Fillmore streets, this evening in the annual indoor athletic meet of the Catholic Schools Athletic league The entry list is a record-breaker and this fact in conjunction with the keen spirit of friendly rivalry existing among the schools gives promise of the most successful and exciting meet ever held under the auspices of the league.

The competing schools are divided into two classes, class A and class B. Each of these classes is subdivided into four weight classes, there being contests for 70, 80, 85 and 115 pound boys.

In the class A division five schools are entered, with nearly 300 athletes competing. Four of these are from this side of the bay and one from Oakland. The local institutions are Sacred Heart grammar, St. James, St. Peter's and St. Joseph's The transbay school is St. Joseph's academy, the preparatory school for St Mary's. In the class B division six schools are entered, four being from this side of the bay and two from across the water.

San Francisco will be represented by Sacred Heart parochial, Mission Dolores, St Charles and St Brigid's The Oakland schools are St. Francis de Sales and Sacred Heart.

Some splendid trophies, both for the winning schools and for the point winning athletes, are offered for the meet tonight and competition is sure to be spirited in every one of the events. Although enthusiasm and confidence prevails in all of the schools, St James of this city seems to have a shade the best of things in the class A division. But the St Peters lads are going into the meet determined to carry away first honors and they may be able to force the St. James athletes into second place. It is generally conceded that the first honors will be between these two schools. St. James won the meet last year and its team for the meet tonight contains many veteran point winners.

Owing to the length of the program, the contests will start promptly at 7:30 o'clock Mayor Rolph is to act as honorary referee of the meet.

Kilbane Is a Winner

COLUMBUS, O., Oct. 25.—While no decision was rendered at the end of the ten-round bout here last night between Johnny Kilbane of Cleveland, world's champion feather weight, and Johnny Albanese of this city the newspaper and popular verdict awarded the decision to Kilbane.

DUB TO MEET DUB.

CHICAGO, Oct 25. — Knockout Brown, the Chicago middleweight, and Jack Dillon of Indianapolis were matched to box eight rounds before a Memphis club November 11

Joe E. Woods Is Dead

CHICAGO, Oct. 25—Joseph E Woods, a former trotman prominent among the racing fraternity when the sport flourished in Middle West, died at his home here yesterday He was 60 years old.

For Your Health's sake drop those rich, black Havana cigars. They're all right—at intervals—when you don't need your brains. But remember, for the man at work, there's only one sensible smoke — the light, part-Havana, part-domestic

Gen'l Arthur Mild Cigar

10c and 3 for 25c

M. A. Gunst & Co., Inc.

"A Hat to Fit Your Face"

Bertillion

1025 Broadway

Bet. 10th & 11th Sts.

Get the Proper Style Hats

and you will look right. Get a dependable quality and you'll be satisfied. If you fail on either of the above two essentials you'll not be content. Bertillion styles and qualities have turned the hat-buying crowds to this store where style and quality are hand in hand and satisfaction is guaranteed.

$3.50 Quality De Luxe. They are king of good hats. The variety of style in derby, soft or novel combinations of materials is far beyond the demands of any one most critical customer, and enough to satisfy the expectations of the crowd. It's a $4.50 the best hat sold on the American market at this price—$3.50.

$2.50 The hat that made the price popular. A congress of styles and colors in derbys, felts and cloth hats that carry a shape to fit every head and face. A value that stands alone for a real big money's worth.

Bertillion Herrmann

1025 BROADWAY

Stands back of all hats sold under the name. Blocks and cleans them FREE when ever you want it done

Be sure you get in the right place

: Additional Sports :

SOLONS WAKE UP AT CAPITAL AND BEAT REIDY'S MEN

Fanning is Again Joke Which Puts His Team on Short End of Score.

SACRAMENTO, Oct. 25.—Needing two [illegible] runs to cinch his claim [illegible] season [illegible] which [illegible] held tenaciously before [illegible] a start of the season, Frank A. [illegible] went to work with a will yesterday [illegible] at the Seals, 5 to 3. His [illegible] rallied about him in pursuit of [illegible] gave him perfect support and wielded the willow with a vigor that put Fanning to rout.

[illegible] saw visions of [illegible] disappearing when three Seals paraded to the plate in the fourth [illegible] singles. McAvoy clouted to right the same garden. Zim's poke brought McAvoy over. Arry squirmed out of the hole by retiring the side.

Upto the sixth inning Fanning was all that could be expected, but in this frame he started wrong and lost [illegible] rest of the game. He sent Lewis limping to first with a wounded leg. O'Rourke singled to left and Swain followed with a mighty swat to left for three bases. Irelan rolled out, but Orr rescued Swain from third with a long fly to center.

Kreitz opened the seventh with a hit to left. Fanning uncorked a wild pitch, sending the backstop to second. Arellanes advanced him with a sacrifice, and Shinn popped out. Fanning courted trouble by passing Lewis, but would have come out unscarred but for a mixup at the plate. With Lewis on first and Kreitz at third, the double steal was sprung. Auer had Kreitz nailed at the plate until they collided, and then Auer dropped the ball. He was spiked and retired in favor of Schmidt.

A pass to Swain, a stolen base and two infield outs gave the Senators a last run in the eighth.

Hits were bunched on Arellanes in the ninth for two runs. McAvoy singled and McIntire walked. Two infield outs gave McAvoy transportation home and Yohe's hit to left gave McIntire an excuse to score. The score:

SAN FRANCISCO.

	AB.	R.	BH.	SB.	PO.	A.	E.
Wuffli, 2b.	4	0	1	0	3	4	0
McAvoy, r. f.	4	2	3	0	0	0	0
McIntyre, l. f.	3	1	2	0	0	0	0
Zimmerman, c. f.	4	0	1	0	2	0	0
Corhan, ss.	3	0	1	0	0	2	0
Yohe, 3b.	4	0	1	1	1	2	0
McArdle, 1b.	4	0	1	0	10	1	0
Auer, c.	3	0	0	0	8	0	0
Schmidt, c.	0	0	0	0	0	0	0
Fanning, p.	3	0	0	0	0	3	0
Totals	32	3	10	1	24	12	0

SACRAMENTO.

	AB.	R.	BH.	SB.	PO.	A.	E.
Shinn, r. f.	4	0	1	0	3	0	0
Lewis, c. f.	1	1	0	1	0	0	0
O'Rourke, 2b.	4	1	2	1	4	1	0
Swain, l. f.	3	2	1	1	1	0	0
Irelan, 3b.	4	0	0	0	0	3	0
Orr, ss.	3	0	1	0	2	2	0
Miller, 1b.	3	0	0	0	12	1	0
Kreitz, c.	3	1	1	1	5	3	0
Arellanes, p.	2	0	1	0	0	5	0
Totals	27	5	7	4	27	15	0

RUNS AND HITS BY INNINGS.

	1	2	3	4	5	6	7	8	9	
San Fran.	0	0	0	1	0	0	0	0	2	—3
Base hits	1	1	0	1	[illegible]	[illegible]	0	0	2	—10
Sacramento	0	0	0	0	0	3	1	1	*	—5
Base hits	2	1	0	1	2	0	1	0	*	—7

Three-base hit—Swain. Two-base hits—Orr, Corhan, McArdle. Sacrifice hits—Lewis, Miller, Arellanes, Corhan. Sacrifice fly—Orr. Struck out—By Fanning 5, Arellanes 3. Bases on balls—Off Fanning 1, off Arellanes 1. Hit by pitcher—Lewis. Double play—Miller to Orr. Wild pitch—Fanning. Time of game—1h. 25m. Umpire—Casey.

PALZER MAKES HOWL AGAINST PAYING FOR BOUT

NEW YORK, Oct. 25.—Al Palzer, the heavy-weight prizefighter, today filed suit against Frank S. O'Neill, member of the State Athletic Commission, which supervises boxing contests in this State, to recover $500, which he alleges he gave O'Neill to arrange a fight for him with Jack Johnson. When it was found that the bout could not be staged in New York, Palzer said he requested O'Neill to return his money, but that O'Neill refused to do so.

Mr. O'Neill said tonight that the money was paid him for his services as a lawyer "in some serious trouble Palzer was in" at the time. He added that with his known attitude and that of the Athletic Commission against Johnson being permitted to box in New York, Palzer's claim is ridiculous.

WOLGAST PICKS OUT A FEW OPPONENTS TO PRIMP UP ON

GRAND RAPIDS, Mich., Oct. 24.—The following telegram is from Champion Ad Wolgast: "Leaving tonight for Quincy, Ill., box six rounds October 26, Eddie Murphy, 133 pounds, at 2 o'clock, getting good guarantee. Have offers from every club in the country. Will box Mandot, New Orleans, November 4, and may box Jack Britton, Memphis, a week later. Don't know who my opponent will be in San Francisco on Thanksgiving day. Don't think I could do better than at present. Would like to box Rivers again for anything reasonable.

"AD WOLGAST."

MANY FOOTBALLERS ARE HURT IN PRACTICE GAME

MADISON, Oct. 25.—Three substitutes and one regular were injured in yesterday's practice of the Wisconsin squad. [illegible] tackle, sustained a bruised shoulder and it is hardly likely that he will be back in shape to go against Chicago. Hard work was again the program and Coach Juneau kept his [illegible] at work until long after dark.

MANZANITA CLUB IS IN FIELD TO HAVE WINTER BALL

A midwinter league is being engineered under the auspices of the Manzanita club for the purpose of keeping the local talent in form throughout the winter months.

The different teams of the league are all hopeful of winning the pennant and hope to have many well known local heroes of the diamond on their lineups.

Among those to be offered contracts are the following:

[illegible], Jim Cummings, C. Thurner, Tiny Leonard, Jim McElroy, Earl Hammond, Ollie Alexander, Kite Rodgers, Lee Cunningham, Guy Drake, Charles Cummings, Bill Knapp and Jack Cummings and Speed Hughes and Frank Smith.

Any good local man who desires any information about joining one of the clubs, please call up Manager McGehan, Merrit 2663.

SCOTS BOWLERS MAKE MERRY ON GREEN AT LAKESIDE

The rainfall of Tuesday afternoon softened the Lakeside park bowling green very materially and on Wednesday afternoon only a few of the members of the Oakland Scottish Bowling club put in an appearance, assuming that the green would be too soft for bowling. However, two rinks were running late in the afternoon. But a score was kept by only one of them, namely, between three handed teams skipped, respectively, by William Chalmers and Robert Dalziel Sr.; the other being occupied by single teams for practice only. The green for both rinks was freaky. At the early part of the play, the green was heavy. But the effects of a cloudless sky and the warm heat rays of a California sun livened it for a time. However, as soon as the sun approached the western horizon the falling dew quickly restored the conditions which the previous day's rainfall had produced.

CHALMERS-DALZIEL SR. TEAMS.

The three handed team skipped by William Chalmers and Robert Dalziel Sr. proved by the score how erratic the green was under the changing atmospheric conditions.

During the earlier part of the practice match while the green was in its liveliest form, the Dalziel team had everything its own way; but as soon as the drying effects of solar heat began to wane and the rink began to get heavy the tide of fortune turned, as the following score proves conclusively:

Wm. Chalmers (skip), Rev. Mr. Allen, Kenneth Dosward .... —000011000181232101110—18

Robert Dalziel Sr. (skip). James A. Smille. T. Evans .... 3111001110000000030001—13

Toward sundown, it will be seen that the Dalziel team broke down hopelessly as the dew deadened the green.

The practice game between Robert Howden and L. G. Burpee on which no score was kept showed that the latter, who is a novice at the game, was a good match to the veteran.

The third of the cup championship matches will probably be played on the Golden Gate park green, between the Oakland and San Francisco Scottish Bowling club teams, a week from tomorrow.

CATHOLIC TEAMS TO MEET ON DIAMOND SUNDAY

A benefit ball game will be played next Sunday at the State league grounds, Fifty-seventh and Grove streets, between the members of Oakland Council, No. 6, Young Men's Institute, and Company N, League of the Cross Cadets of St. Mary's parish. The game will start at 2:15. Both teams have presented a strong lineup and a fast game should result.

In addition to the game other features have been added. There will be a band concert by the Institute band of California Council, No. 124, and popular selections will be played before and during the progress of the game.

The finals of the tug-of-war which have remained undecided since the recent League of the Cross field day will be pulled by teams, representing Co. N of Oakland and Co. P of San Francisco. The championship of the regiment goes to the winning company as does also the trophy donated by Judge Frank J. Murasky. Both teams have been training faithfully at their armories so as to be in the best possible shape that the contest will not be won on a fluke.

The lineup of the ball teams follow:

Y. M. I.—Knapp rf, Sousa ss, Connelly 1b, Cronin lf, Meillon 3b, Grinnell ss, Ilholanger cf, Broad c, Enz p, Held extra, Beach extra.

L. C. C.—Pingree rf, Bowman 2b, Dempsey 1b, Lloyd lf, L'Heureux 3b, Bartman ss, Garcia cf, Rahl & Honover p.

BUSHY PITCHING BY HIGGY HELPS HAP WIN A GAME

Big Beaver Shows the Yellow Streak in Opening Round and Vernon Makes 6.

LOS ANGELES, Oct. 25.—Happy and the fans are getting to be a little too frisky for ordinary uses. Yesterday afternoon McCredie of the Portlands put H. Higginbotham, and that gentleman mussed things up in a manner most discouraging to the local bunch. The first inning went something like this:

Carlisle singled to left and took second on Krueger's error. Burrell sacrificed, Norton to Rodgers. Bayless singled infield, scoring Carlisle. Brashear doubled to right, putting Bayless on third. Hosp singled to left, scoring Bayless and Brashear. Hosp was safe at second on Rodgers' error. Litschi walked. McDonnell singled to left, scoring Hosp and putting Litschi on second. Litschi and McDonnell advanced a base on a passed ball. Brown singled to left, scoring Litschi and McDonnell. McCredie derricked Higginbotham and sent Gregg to relieve him. Baum fanned. Carlisle did the same. Six runs, six hits.

Only one run was made off Gregg, and that was in the third. It went something like this:

Litschi walked. McDonnell sacrificed, Norton unassisted. Brown fanned. Baum singled to center, scoring Litschi. Carlisle forced Baum at second. Rodgers to Bancroft. One run, one hit.

Portland made one lonely run in the seventh, and it was negotiated in a manner something like this:

Baker safe at first on Hosp's high throw of his grounder. Bancroft walked. Fisher singled to right, filling the bases. Gregg forced Baker at the plate. Baum to Brown. Brown was spiked by the play. Chadbourne flied to Bayless, Bancroft scoring. Krueger forced Gregg at second. Hosp to Brashear. One run, one hit.

Both teams fought vigorously after this spurt, but there was nothing doing. The score:

PORTLAND.

	AB.	R.	BH.	SB.	PO.	A.	E.
Chadbourne, l. f.	4	0	0	0	1	0	0
Krueger, c. f.	4	0	0	0	0	1	1
Rodgers, 2b.	4	0	1	0	2	3	1
Fitzgerald, r. f.	4	0	2	0	0	0	0
Norton, 1b.	4	0	0	0	9	1	0
Baker, 3b.	4	0	1	0	0	2	0
Bancroft, s.	3	2	0	0	3	1	0
Fisher, c.	4	0	2	0	9	1	1
Higginbotham, p	0	0	0	0	0	0	0
Gregg, p.	3	0	1	0	0	4	0
*Butcher	1	0	1	0	0	0	0
Totals	35	2	8	0	24	13	3

VERNON.

	AB.	R.	BH.	SB.	PO.	A.	E.
Carlisle, l. f.	4	1	2	0	1	0	0
Burrell, r. f.	3	0	0	0	2	0	0
Bayless, c. f.	4	1	2	1	3	0	0
R. Brashear, 2b.	4	1	1	0	7	5	1
Hosp, s.	3	1	1	0	2	4	3
Litschi, 3b.	2	2	0	0	0	3	0
McDonnell, 1b	3	1	2	0	8	0	1
Brown, c.	4	0	1	0	4	0	0
Baum, p.	4	0	1	0	0	4	0
Totals	31	7	10	1	27	16	5

*Batted for Gregg in the ninth.

RUNS AND HITS BY INNINGS.

	1	2	3	4	5	6	7	8	9	
Portland	0	0	0	0	1	0	1	0	0	—2
Base hits	0	2	0	2	1	0	1	0	2	—8
Vernon	6	0	1	0	0	0	0	0	*	—7
Base hits	6	1	1	0	1	1	0	0	*	—10

SUMMARY.

Six hits and 6 runs off Higginbotham in one inning. Charge defeat to Higginbotham. Two-base hits—Rodgers, Fisher, Butcher, Brashear. Sacrifice hits—Burrell, McDonnell, Chadbourne. First base on called balls—Off Higginbotham 1, off Gregg 2, off Baum 1. Struck out—By Gregg 8, by Baum 1. Double plays—Litschi to Brashear to McDonnell; Brashear to McDonnell; Hosp to Brashear. Wild pitch—Higginbotham. Time of game—1:40. Umpires—Finney and Wheeler.

OAKLAND LADS TO BE FACTORS IN C. S. A. L. MEET TONIGHT

The young athletes who are to represent St. Francis de Sales in the annual Catholic schools indoor meet at the Auditorium in San Francisco tonight have completed their training. The boys have been working for some time under Coach Walter Sweeney of St. Mary's college, and are prepared to spring a surprise on the San Francisco contenders.

The boys will be accompanied by a large delegation of loyal rooters who will support their champions. The last tryouts were held yesterday, and Coach Sweeney has announced the following team:

J. Dooley, E. Hayes, A. Nolen, J. Corley, A. Salkeld, J. Buckley, F. Buckley, J. Heaney, E. Gregg, A. White, E. Whitehead, O. Turner, E. Penny, R. Bray, R. Rich, H. Carpenter, G. Lighthouse, E. Maguire, W. Maguire, P. Turney, J. Kelley and J. Kennedy.

MEN

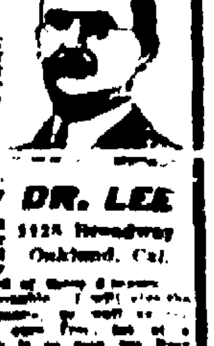

[illegible]

DR. LEE
1128 Broadway
Oakland, Cal.

[illegible]

Sporting Goods

HUNTERS, TAKE NOTICE—We have a COMPLETE and FRESH stock of

U. M. C., Peters and Selby Shells

Also a big stock of REMINGTON and WINCHESTER AUTOMATIC and PUMP SHOTGUNS.

PARKER, L. C. SMITH, FOX, LEFEVER and BAKER DOUBLE-BARRELED SHOTGUNS.

Hunting Outfits

Oilskins and Hats, Rubber Boots, Duck Straps, Duck Decoys, Duxback and Canvas Hunting Coats and Trousers, Duffle Bags, Game Straps and Gun Cases, Pocket Flash Lights and Leggins.

Pierce Hardware Co.
1108 Broadway

OFFICIAL RECORDS

DEEDS FILED THURSDAY, OCT. 24.

William E. and Louise J. Taft (wife) to Gus M. and Venra B. Marks (wife) lot 45, block 2, map of Oaklawn, Oakland; $10.

Arthur B. and Betres Gray (wife) to William S. Gray, northwest of East 12th st and 3rd avenue, west 47xN 100, being point south 100 ft of lots 33 and 34, Phillips subdivision of block 778 of Levy tract, Brooklyn township; $10.

John E. and Eleanor D. Giatin (wife) to Violet Joseph (wife of J. C.), lot 8, block E, map of amended map of Moss tract, Oakland; $10.

A. T. Shine, commissioner Margaret E. Watson vs. H. S. McKeen, Laura and Frank W. Vetterline (husband) to M. E. Watson, commissioner's deed to lots 1 and 2, map of Cordes tract, Oakland; $11,500.

Charles A. and Marie C. Fey (wife) to the Southern Pacific Company (corporation) lots 69 and 70, block C, map of Everett tract, Oakland; $10.

Anna M. and Philip Q. Atkinson (husband) to C. G. Simonds, Jr., Elmer K. and Jessie N. Cole, quit claim deed: W 10 ft of lot 7, and the west 30 ft of lot 6, block X, map 3, Roberts & Wolfskill tract, Oakland; given to quit claim all interest under agreement of August 19 11, 10860941; $10.

Elmer K. and Jessie N. Cole (wife) to Philip C. Hall (single), west 10 ft of lot 7, and the east 30 ft of lot 6, block X, map aforesaid; subject to mortgage of $1500; $10.

Mary A. Anderson to J. S. and Annie E. McEvilly (wife), S West 12th st 105 ft west of Peralta st, west 51xS 110, being portion of block 714, B's map of Oakland; $10.

Fruitvale Boulevard Land Company (corporation), to Flora Myers, lots 23 and 24, block 25, map of Key Route Heights, Oakland; D and agt; $10.

Clarence B. and Elizabeth F. Whitley (wife) to John F. Lavella, lot 9, map of Rulifs tract Oakland; $10.

Charles H. Werner (single) to Alfred J. Gray (married), northeast 40 ft of lot 41, map of Lot subdivision of Vernon Park, Oakland; subject to deed of trust of $1750; $10.

George W. and Louisa V. Cox (wife) to Elmer O. and Hattie O. Chapel (wife), lot 3, map of Grand Avenue Park, Oakland; $10.

H. C. and Agnes A. White (wife) to E. R. McIntyre, intersection of the northwest line of Miles avenue with the southwest line of lot 33, block 1, map of Oaklawn, Oakland; $10.

E. R. McIntyre (widow) to Hofard C. White (married), northwest of Seminary avenue 83 ft northeast of Herman avenue, northeast 82xNW 123, being portion of map of Seminary avenue tract and also portion of lot 76, map of Kingsland tract, Oakland; $10.

C. A. and Pauline Schellinger (wife) to Fred and Mary A. Straub, lot 38, map of Madison Square, Elmhurst, $10.

W. J. Trott (widow) to P. Lindeblad, lot 8, map of Allman tract, Oakland; D and agt; $10.

Charles F. and Olive C. Woods (wife) to T. Frank Smith, quit claim deed; SW 10 ft of lot 36 and all of lot 37, map of Fruitvale Glen, Oakland; $1.

Alta Piedmont Land Company (corporation) to Alice M. Keith (wife of E. V.), lot 37, block 3, map of Fourth avenue heights, Oakland; except that portion which lies southwest of line drawn parallel to the southwest boundary of lot 37 and distant at radius of 4 ft northeast therefrom, subject to electric right of way, D and agt; $10.

Florence Keen (single) to Walter H. Keen (single) W 8th st 100 ft south of Bancroft way, south 50xW 135, lot 7, block 124, map of tract B, B L T I Association, Berkeley; $10.

Harry Roberts (single) to E. Oppenheim (married) lot 15 and the east 34-7 ft of lot 14, block 1, map of Berryman tract, Berkeley; subject to mortgage of $2400; $10.

Alice G. Gill (married) Cora W., Raymond H. and Bryant E. Bailey, all single), to George Ellis, lot 5, block 139, map of Haft tract, Berkeley; $10.

Helen K. and Horace A. Johnson (husband) to Effie E. Crane, N Allston way 200 ft east of Acton st, north to center in Strawberry creek, thence east to intersection with line drawn parallel with said line of Acton st distant 233¼ ft therefrom, thence south to the north line of Allston way, thence south 33 1-3 ft to beginning, being portion of lot 10, block 1, map of plan of State University Association No. 2, Berkeley; $10.

Charles B. and E. E. Crane (wife) to Albert J. Behrens, N Allston way 200 ft east of Acton st, north to center line of Strawberry creek, thence east to intersection with line drawn parallel with the east line of Acton st from point on the north line of Allston way, distant 233¼ ft east of Acton st, thence south to point north line of Allston way, distant 233¼ ft east of Acton st, thence west 33 1-3 ft to beginning, being part of lot 10, block 1, map aforesaid; $10.

Thomas N. and Ruby E. Alexander (wife) to Theresa M. Deane, Release of all debts and primissory note in 851M99; all of the south 85 ft of lot 7, block 4, map of Graves and Taylor tract, beginning on the east line of Grove st distant 205 ft south of Rose st, south 85xE 135 Berkeley; $10, and further consideration.

J. L. Honn (single) to Joseph T. Hinch, S Harmon st 438 ft east of California st, thence south 135 east 28-11 to the east boundary of Harmon tract, thence north 135-4¾ to the south line of Harmon st, thence west 33-8 ft to commencement, being the east portion of lot 18, block A, map showing subdivision of the southwest portion of plot 54, K's map of Peralta ranch, Berkeley; $10.

Joseph T. and Paulena Hinch (wife) to R. W. Barnhissel, same as above; subject to mortgage of $1000; $10.

Elizabeth F. and J. F. Reynolds (husband) to J. J. Sullivan, lot 4, in range 7, map of subdivisions 6 and 7, Hardy tract, Berkeley; $10.

J. and Sarah A. Sullivan (wife) to Frank and Josephine Gerach (wife) same property as above; $10.

Elmer I. and Della P. Rowell (wife) to Anne P. Wool (wife of C. L.), intersection of the southeast line of Eucalyptus road with line dividing lots U and V thence south 53 degrees 20 minutes, east 222.08 ft north 54 degrees 2 minutes, west 222.08 ft to the southeast line of said road, thence northeast 2.78 ft to beginning, being portion of lot U, map of Eucalyptus Hill, Claremont, Berkeley; subject to contract in 1622D380; $10.

Charles F. Kinsman to T. W. Williams, lot 16 and portion of lot 17, block A, map of Leonard tract, Berkeley; $10.

Walter J. and Maud A. P. Brendon (wife) to C. J. Thoring (wife of Edwin T.), E Union st 100 ft north of San Antonio avenue, north 36xE 98, being portion of lot 11, block 5, map of Barker tract, Alameda; $10.

Christiana J. and Edwin T. Thoring (husband) to Emily Skowran (widow) S Lincoln ave 210 ft west of Willow st, west 40xS 150, being portion of lot 14, block 9, map of lands adjacent to town of Encinal, Alameda; $10.

Wilhelmina Lodinghouse, Cary Howard, trustees of Hubert Judge, to M. C. Dunn, under deed of trust made by Hubert Judge, Jan 13, 11, 1976D17, east of Paru st 287-6 ft, south of Santa Clara avenue, south 50xE 150, being portion of block 7, map of town of Encinal and lands adjacent, Alameda; $3623.01.

Theodore L. Mitchell to Mary Mitchell (wife) deed of gift; S Fair Oaks avenue 150 ft east of Caroline st, east 49xS 150, Alameda.

Elizabeth Brennan (widow) to Domenico Molinari, lot 9, block C, map of Bellevue tract, Alameda; $10.

H. W. Meek Estate Inc (corporation) to Joseph V. Macedo, lot 5, block D, map of Meek Orchard tract, Eden township; $10.

Anglo-California Trust (corporation) to Arthur J. Davis, lot 1, block P, map of Millar addition to Newark, Washington township; $10.

RECONVEYANCES.

Carleton & Harris, trustees of the Central Bank (corporation) to W. E. and L. J. Taft (wife), lot 45, block 2, map of Oaklawn, Oakland; $2000.

Esther C. Reed and E. R. Comstock, trustees of Daniel Reed, to John E. and Eleanor D. Giatin (wife), lot 8, block E, map of amended map of Moss tract, Oakland; $285.

Carleton and Harris, trustees of the Central Savings Bank (corporation), to T. H. and J. P. Rich (husband), S 10th st 100 ft west of Clay st, west 57-6xS 100, being portion of lot 4, block 207, map of Casserley tract on 14th st, Oakland; $12,600.

Anderson & Weil, trustees of Anna T. Andersen to Edna V. Merrin, lot 152, map of 4th Avenue Terrace extension, Oakland; $500.

Westover & Kratlinger, trustees of the Bank of Fruitvale (corporation) to Marion G. and Paul R. Hoffman (husband), lots 77 and 78, map of Elmwood Park, Fruitvale, Oakland; $2600.

Nat M. Crowley and W. A. Shockley, trustees of Twenty-third Avenue Bank (corporation) to George L. and Maggie C. Bitman (wife), lots 11 and 12, block [illegible], map of Fruitvale Terminal tract, Oakland; $1500.

Kroll & Gallagher, trustees of C. W. Gallagher, to M. C. Dunn, lot 18, block 127, K's map, Oakland; $1000.

Same to same, lot 22, block 127, K's map, Oakland; $1000.

Harris & Irwin, trustees, as third party, to Leonard and Mary L. Stone, lots 7 and 8, map of subdivision [illegible], Glen Echo tract, Oakland; [illegible].

H. L. and R. L. Merrison, trustees of Annie F. Bellham, to Robert and Carrie Howard (wife) southwest of Clifton st 110 ft, southeast Second avenue, southeast [illegible], portion of lot [illegible], block F, map of Vernon Park, Oakland; $1000.

E. H. Lehmann, trustee of E. H. Taylor, to M. L. Hanson, N Sommer st [illegible] ft west of Glen avenue, west [illegible], being portion of lots 18 and 19, block F, map of Hopkins Terrace, map No. [illegible], Berkeley; [illegible].

The Oakland Bank of Savings (corporation) trustees of the Realty Syndicate (corporation) to William I. Gould, lot 16, block G, map of Bryant tract, Berkeley; [illegible].

Same to same, lot [illegible], block 6, map aforesaid; [illegible].

Havens & Lehmer, trustees of the Central Berkeley Land Company, to George Hessler, lot [illegible], block [illegible], map of Key Route Terrace No. 3, Berkeley; [illegible].

Thompson & Caldwell, trustees of the Oakland Bank of Savings (corporation) to Margaret Hargan (married), N Wesley st [illegible] ft east of King st, east [illegible], being portion of lots 21 and 22, block [illegible], map of lands of Regent [illegible] Association, Berkeley; [illegible].

DEEDS OF TRUST.

Phillip C. Hall (single) to Berkeley Bank of Savings and Trust Company (corporation) [illegible]

trustees of E. K. Cole, same property as deed of Elmer K. Cole to P. C. Hall, Oakland; $3868.95.

Jose F. and Mary Dias (wife) to M. T. Freitas and V. L. de Figueiredo, trustees of the Portuguese-American Bank of San Francisco (corporation), lot 9, block G, map of Klinknerville tract, Everyville, $550.

Thomas and Josephine Martin (wife) to Robertson & Hodge, trustees of the Citizens Bank of Fruitvale (corporation), NE Putnam st 102-6 ft southeast of Bassett st, southeast 37-8xNE 105, being lot 16 and the southeast 12½ ft of lot 15, block 771, map of resubdivision of block 771 of Levy tract, Oakland; $1600.

Gus M. and Venna B. Marks (wife) to Howard & French, trustees of the Florence J. French, lot 45, block 2, map of Oaklawn, Oakland; $3500.

Same to Short & Stein, trustees of Cecelia Nathan, same as above; $650.

Alfred J. and Elizabeth S. Gray (wife) to Oakland Bank of Savings (corporation) trustee of Charles H. Werner, same property as deed of C. H. Werner to A. J. Gray, Oakland; $350.

Louise Glover (single) to Garthwaite & Eccleston, trustees of the Oakland Bank of Savings (corporation), intersection of the southeast line of Fourth Avenue with the northeast line of East 15th st, northeast 100xSE 100, portion of block 74, Higley's map of Clinton, Oakland; $1500.

M. L. and Rebecca Wurts (wife) to same, E 27-9 ft of lot 13 and the west 35 ft of lot 14, map of College View tract, Oakland; $1800.

George L. and Kate M. Carson (wife) to Garthwaite & Eccleston, trustees of the Oakland Bank of Savings (corporation), W San Pablo avenue 93 ft south of 59th st 44-9xW 100, being portion of plot 41, ranchos of V. and D. Peralta as shown on map of property of L. M. Beaudry and G. Peladeau, Oakland; $1140.

M. C. and F. R. Dunn (husband) to Kittrie and Gabriel, trustees of M. Weisser, lot 12, block 127, map of Oakland; $2500.

Same to same, lot 13, block 127, K's map, Oakland; $2500.

Alice M. and Edgar V. Keith (husband) to First Trust and Savings Bank (corporation) trustees of Alta Piedmont Land Company (corporation), same property as deed of Alta Piedmont Land Company to Alice M. Keith, Oakland; $800.

M. C. and F. R. Dunn (husbad) to Ludinghouse & Howard, trustees of Frank H. Ludinghouse, same property as trust deed of Wilhelmina Ludinghouse, etc., to M. C. Dunn, Alameda; $2500.

Albert S. and Claudina Wollberg (wife) to Baker and Tabor, trustees of the Alameda Savings Bank (corporation), S Central avenue 250 ft west of Oak st, west 100xS 150, being lots 17 and 18, in the east half of block C, map of lands adjacent to town of Encinal, Alameda; $2000.

Emily Skowran to Thorning & Thorning, trustees of C. J. Thorning, same property as deed of C. J. Thorning to Emily Skowran, Alameda; $2350.

MORTGAGES.

G. W. and Nellie J. Ehrenpfort (wife) to Solomon Kahn, northeast 40 ft of lot 34, map of Ellen Stattis tract No. 1, Oakland; $1000, 2 years.

J. S. and Annie E. McEvilly (wife) to Mary A. Andersen, same property as deed of J. S. McEvelly to Mary A. Anderson, Oakland; $620, 4 years, 6 per cent.

Bernardo and Anna Cecil (wife) to Fugazi Banca Pop Op Italiana (corporation) lots 49 and 50, block E, map of Melrose Station tract, Oakland; $1250.

Howard C. and Agnese A. White (wife) to Adeline S. Shankin, same property as deed of E. R. McIntyre to H. C. White, Oakland; $300.

T. F. and M. E. Smith (wife) to Laura M. Schofield, same property as quit claim deed of C. F. Woods to T. F. Smith, Oakland; same property as quit claim deed of C. F. Woods to T. F. Smith, Oakland; $1500, 3 years, 7 per cent.

Pauline Waist (single) to Farmers and Merchants Savings Bank Homestead Association, Oakland; $4600, 1 year.

E. J. and Mayme Merritt (wife) to David F. McGraw, lot 22, map of resubdivision of portion of block U, Vernon Park, Oakland; $3750, 1 year.

Nicholas Roman to Andrew and Harry Kockos lots 9 and 10, block 15, map of Regents Park, Oakland township; $550.

Lloyd L. Roost (single) to West Berkeley Bank (corporation), east 45 ft of lot 6, block A, map of Golden Gate Homestead, Berkeley; $1600.

Ethel A. and A. T. Dresser (husband) to Jessie Campbell, E Deakin st 46.83 ft south of Webster st, south 40xE 84.9, portion of plot 51 of V. and D. Peralta rancho, Berkeley; $3349.43, 1 year.

Dominico and Carrie Molinari wife) to Fugazi Banca Pop Op Italiana (corporation) lot 9, block C, map of Vellevue tract, Alameda; $1200.

W. L. King to Samuel Poorman, intersection of the center line of county road leading south from town of Alvarado with the southeast line of 50 acre tract formerly of H. Hahn, now of Helwig, thence north 64½ degrees, east 13.20 chains to point on said line of 30 ft west from the west line of tract known as Hog Ranch, now estate of A. May, thence south 25½ degrees east 13.75 chains m or 1 to the north line of Hall ditch, thence south 34 degrees 25 minutes, west 31.51 chains m or 1 to the center line of county road, thence north 34.67 chains m or 1 to beginning, containing 38.14 acres m or 1 and being all that part of Poorman tract lying east of center of said county road, Washington township; $4600.

RELEASE OF MORTGAGE.

Frank McGraw to E. J. Mayme and Mayme Merritt (wife) S Vernon avenue 350 ft east of College avenue east 50xS 166.5, lot 22, map of resubdivision of portion of block U, Vernon Park, Oakland; $3750.

John L. and Juliet M. Busch to George C. Bill, lot 8, block L, map of new map of portion of Lynn Homestead adjacent to Highland Park, E Oakland; $140.

Hutchinson Company (corporation) to Emma C. and M. E. Glover, northeast of Fourth ave and East 15th st, east 100xN 100, Oakland; $315.

Bank of San Leandro (corporation) to C. A. and Pauline Schellinger, lot 38, map of Madison Square, Elmhurst, Brooklyn township; $75.

Mrs. L. Heisman to T. F. and Mary E. Smith (wife), lot 37 and portion of lot 36, map of Fruitvale Glen, Oakland; $1500.

University Savings Bank (corporation) to Emma F. and George W. Root, east 45 ft of lot 6, block A, map of Golden Gate Homestead, Berkeley; $750.

Harry I. Stafford to Nicholas Roman, lots 9 and 10, block 15, map of Regents Park, Oakland township; 750.

LIENS.

M. G. Camacho vs. Manuel Nunes, lots 1, 2 and 3, block 4, map of Ward tract or Ward's addition to town of San Leandro, Eden township; $187.06.

CHATEL MORTGAGE.

W. H. DeLeon Company (corporation) to the West Berkeley Bank (corporation) all personal property in mercantile business, 6400 Telegraph avenue and delicatessen adjacent said store on the east; $2000.

ATTACHMENTS.

George T. Wright, administrator of estate of Charles B. Naylor (deceased) vs. Frank V. Wright, standing in name of Portola Realty Co (corporation) northwest of 7th and Webster sts. north 124, west 75, south 25, west 50, south 100, east 125 to commencement, being all of lots 18, 19, 20, 21 and 22, 23 and 24, block 78, K's map, Oakland; $750, 3555, Alameda county.

Same vs. Susie D. Wright, same as above, $300, 33554, Alameda county.

LEGAL NOTICES

NOTICE OF TIME SET FOR PROVING WILL, ETC.

In the Superior Court of the County of Alameda, State of California.

In the matter of the estate of Sarah Abbie Cutting, deceased.

Notice of time set for proving will, etc.

Notice is hereby given, that a petition for the probate of the will of Sarah Abbie Cutting, deceased, and for the issuance to Francis Cutting, Frank L. Kendall, Fred P. Kendall and Alfred D. Cutler of letters testamentary thereon has been filed in this Court, and that Monday, the 28th day of October, A. D. 1912, at 10 o'clock A. M. of said day, at the Courtroom of Department No. 4, of said Court, at the Court House in the City of Oakland, in said County of Alameda, has been set for the hearing of said petition and proving said will, when and where any person interested may appear and contest the same.

Dated: October 15th, 1912.

JOHN P. COOK, Clerk.
By W. E. ADAMS, Deputy Clerk.

CHICKERING & GREGORY, Merchants' Exchange Bldg., San Francisco, Attorney for Petitioners.

NOTICE TO CREDITORS.

Estate of Theodore Bellstedt, deceased.

Notice is hereby given by the undersigned administratrix of the estate of Theodore Bellstedt, deceased, to the creditors of and all persons having claims against the said deceased, to exhibit them with the necessary vouchers within four (4) months after the first publication of this notice to the said administratrix at the office of Aaron Turner, 604-605 Security Bank Building, Oakland, Alameda County, Cal., which said office the undersigned selects as her place of business in all matters connected with said estate of Theodore Bellstedt, deceased.

MARGUERITE BELLSTEDT,
Administratrix of the estate of Theodore Bellstedt, deceased.

Dated: Oakland, October 24, 1912.

AARON TURNER, Attorney for Administratrix, 604-605 Security Bank Bldg., Oakland, Cal.

THE LOCAL MARKETS

Provisions.

Hams (per lb)—California H. H. brand, 19c; M. & L. brand, 20½c; picnics, 12½c; Primrose, 21c; eastern star, 20½c; skined, 21c; monarch, 17½@18c; picnics, 13c.

Bacon—Primrose, 4 to 6 lbs, 29c; eastern star, 4 to 6 lbs, 27c; 6 to 8 lbs, 26c; 8 to 10 lbs, 25c; 10 to 12 lbs, 24c; sugar cured bacon, 25½c; Arrow, 8 to 10 lbs, 24½c; 10 to 12 lbs, 23½c; medium and light medium bacon, 19½c; light dry salted bacon, 8 to 10 lbs, 22c; 10 to 12 lbs, 21c.

California Bacon—M. & L. brand, 6 to 8 lbs, 26½c; 8 to 10 lbs, 25½c; H. H. brand, 4 to 8 lbs, 23½c; 8 to 10 lbs, 22½c.

Beef—Extra family, family and mess beef, $16.50 per bbl.

Pork—Extra prime in barrels, $21; pig pork, $26; pigs' feet, $5.50 per half bbl, $2.25 for 25 lb. kegs and $1.50 for kits.

Wholesale Fish Market.

Prices (per lb)—Salmon, 11c; halibut, 12½c; chicken halibut, 10c; codfish, 8c; red rock, 9c; black rock, 6c; yellowtail, 7c; barracuda, 9c; sand dabs, 8c; soles, 6c; kingfish, 8c; carp, 4c; smelts, 12½c; silver smelts, 10c; tomcods, 10c; small striped bass, 15c; sea bass, 12½c; perch, 7c; anchovies, —; mackerel, 7c; white bait, 10c; pike, 5c; catfish, 10c; pompino, 60c; crawfish, 20c; crabs, $3 per dozen.

The above quotations represents basis f. o. b. prices for cleaned fish, boxed and iced.

Butter, Cheese and Eggs.

Sales on the exchange weer as follows: Butter—10 cases of extras at 33c a pound.

Eggs—10 cases of extras at 49c, 60 at 49½c, 20 at 50c and 30 cases of selected pullets at 33c a dozen.

Cheese—50 new California fancy flats at 18c, 25 fancy Young Americas at 17½c, 25 at 18c and 25 local storage flats at 18c a pound.

Receipts were 124,700 pounds of butter, 22,900 pounds of cheese and 1820 cases of eggs.

Cheese—Fancy California flats, 18c per lb, firm; do firsts, 15c, firm; do seconds, 13½c, firm; fancy Young Americas, 18c, firm; do firsts, 16c, firm; Oregon flats, 16c, steady; do Young Americas, 17c, firm; New York fancy, 20@20½c, steady; Wisconsin twins, 17c, steady; do triplets, 18c, steady.

Egg Market In Nearby Counties.

PETALUMA, Oct. 25.—The egg market continues to show great strength and after receipt of transactions of the San Francisco Dairy and Egg Exchange both grades weer quoted up 2c. Independent dealers and speculators paid 49c for extra ranch and 32c for selected pullets. The delivery was very light. All fresh eggs now going into San Francisco are Sonoma county produce. There is now practically no poultry being delivered in this market and all quotations are nominal. Grain shows no change.

SANTA ROSA, Oct. 25.—Egg prices continue to advance. On receipt of advices showing the morning transactions of the San Francisco Dairy Produce and Egg Exchange the local dealers quoted 48½c per dozen on firsts and 33c on seconds or pullet grades for eggs delivered yesterday. This is an advance of 3c per dozen on firsts and 1½c on seconds or pullet grades over prices paid yesterday. The production is large at present.

SANTA CRUZ, Oct. 25.—With feed high and eggs limited in supply, prices continue to advance steadily. Extras of best grade yesterday brought from 45@46c per dozen and pullets 29½c. Firsts were strongest at 29c.

Potatoes, Onions and Vegetables.

Potatoes (per ctl)—River Burbanks, 50@70c; Salinas do, $1.25@1.35; Oregon do, $1@1.10; sweet potatoes, $1.50@1.65.

Onions (per ctl)—Yellow, 25@40c.

Vegetables—Green peas, 7@9c per lb; tomatoes, 50c@$1 per box; do fancy, $1.25@1.40; cucumbers, 75c@$1.25 per box; garlic, 2@3c per lb; eggplant, 75c@$1.25 per box; cabbage, 40@50c per ctl; cauliflower, 85c@$1 per dozen; green peppers, 40@65c per box; carrots, 75c per sack; string beans, 3@4c per lb; lima beans, 4@5c per lb; summer squash, $1.25@1.75 per box; green okra, 40@60c per box; rhubarb, 50@75c per box; do southern, 8c per lb; celery, 35@40c per dozen; sprouts, 4@6c per lb; artichokes, 60c@$1 per dozen.

Deciduous and Citrus Fruits.

Berries—Strawberries, $5@8 per chest; raspberries, $5@8 per chest; blackberries, $6@9 per chest; huckleberries, 4@8c per lb; cranberries, $8.50@9 per bbl.

Peaches—Small boxes, 60@85c.

Plums—50@75c per box for late red.

Figs—Black, 50c@$1 per box; white, 60@75c.

Apples (per box)—Fancy 4 tier reds, 75c@$1, with some selected bringing $1.10@1.25; 4 tier red Pearmains, 50@65c; bellflower, 70@85c for 3½ and 4 tier and 60@70c for 4½ tier; greenings, 50@75c; Newtown pippins, 85c@$1 for 4 tier and 65@75c for 4½ tier; common to choice fruit, 40@60c; crabapples, 65@75c.

Pears (per box)—Winter Nelis, $1@1.50 for wrapped; other varieties, 50@85c.

Quinces—50c@$1 per box.

Pomegranates—50c@$1 per box.

Persimmons—$1@1.25 per box.

Melons—Nutmeg melons, 25@50c per box; special packs, 65@75c; watermelons, $1@1.75 per dozen.

Grapes (per crate)—Muscat, 60@75c; Malaga, 50@65c; tokay, 50@75c; black, 40@65c; Isabella, 90c@$1; cornichon, 65@75c; seedless, $1.10@1.25; lugs, $1@1.25 for muscat, 75c@$1 for tokay and 50@75c for black; wine grapes, $10@15 per ton.

Citrus Fruits (per box)—Valencia oranges, $3.25@3.50 for choice and $3.75@4 for extra choice; grapefruit, $2.50@5; lemons $5@5.50 for fancy and $2@4 for other grades; Mexican limes, $5@5.50.

Tropical Fruits—Bananas, 3¾@4¼c lb for Mexican, $1.50@1.75 per bunch for Hawaiian and 4½@5c per lb for Central American; pineapples, $2@2.50 per dozen.

Dried Fruit, Raisins, Nuts and Honey.

Prunes—Fall shipment, 1912 crop: Santa Clara, 3¼c per lb for 50s to 90s, with 40s ¾c and 30s 2c higher; outside prunes, ⅛c less.

Raisins—Loose muscatels, 2¾c, 3¼ and 4c for 2, 3 and 4 crown, respectively; 2, 3 and 4 crown layers, 95c, $1 and $1.25, respectively; 5 crown Dehesa clusters, $1.70; 6 crown imperials, $2.20; seeded, 1 lb boxes, 5c for fancy and 4¾c for choice; usual differential for 12 oz boxes.

Nuts (jobbing prices to the trade)—Pecans, 15@17c; filberts, 12@15c; peanuts, 5@8c; pinenuts, 11@16c; California chestnuts, 10@15c.

Almonds, 1912 crop—Nonpariels, 15½c; I X L, 14½c; Ne Plus Ultra, 14c; Drakes, 12½c; Languedocs, 11½c.

Honey—Fancy water white comb, 15@16c; dark to amber, 13½@14½c; river comb, 11@12½c; water white extracted, 8@8½c per lb; light amber, 7½@8c; amber, 6¾@7c; lower grades, 5@6½c per lb.

Beeswax—27½@30c per lb for light and 23@26c for dark.

Flour.

Flour (net per bbl)—California family extras, $5.40@5.80; do bakers' extras, $4.90@5.30; superfine, $3.60; Washington family patents, $4.80; do bakers' patents, $4.70; Dakota patents, $7.50 for old and $5.60@6.60 for new wheat; Kansas patents, old wheat, $6.25.

Hay and Feedstuffs.

Bran—$26@27 per ton.

Shorts—$28@30 per ton.

Middlings—$34@36 per ton.

Feedstuffs—Rolled barley, $31@32 per ton; rolled oats for feed, $41@42; corn meal, $42@43; cracked corn, $42@43; chopped feed, $19@23; evergreen chopfeed, $21 per ton for car lots and $23 for jobbing; oilcake meal, 20 ton lots $39, 10 ton lots $39.50, 5 ton lots $40, small lots $40.50; cocoanut cake or meal at mills, $27 in 20 and 10 and $27.50 in 5 ton lots, jobbing $28; alfalfa meal, carload lots $17.50, jobbing $18.50; red star alfalfa meal, $18.50 in carlots and $19.50 jobbing; Stockton mealfalfa, $17.50 in car lots and $18.50 jobbing; Modesto alfalfa meal, $17.50 in car lots and $18.50 jobbing; caproca oilcake meal, $16.50 per ton; vigorator, per ton, $22.

Hay (per ton)—Fancy wheat hay, $23.50@24; No. 1 wheat and wheat and oat, $21@22.50; good to choice do, $17@20; lower grades, $12@16; barley and oat, $18@19; choice tame oat, $20@22; other do, $15@19; wild oat, $12@18; stock hay, $9.50@11; alfalfa, $11.50@14.50.

Straw—50@70c per bale.

LEGAL NOTICES.

NOTICE OF SALE OF REAL PROPERTY UNDER DEED OF TRUST.

Notice is hereby given, that on the 17th day of September, 1910, Charles J. White and Annie P. White, his wife, made, executed, acknowledged and delivered to F. E. Quail and M. F. Branch, as Trustees for E. G. Young and Emma C. Young, his wife, that certain Deed of Trust duly recorded on the 22d day of September, 1910, in Book "A," Vol. 1807 of Deeds at page 134, records of the County of Alameda, State of California, which Deed of Trust is hereby referred to for further particulars; said Deed of Trust conveying the real property hereinafter described, for the purpose of securing the payment of two certain promissory notes for the principal sums of $2550 and $500, respectively, and of the date of the said Deed of Trust; and

Whereas, said Charles J. White and Annie P. White, his wife, have made default in the payment of the principal and interest of said notes when due, in the manner stipulated in said notes, as provided to be paid by said Deed of Trust.

Now, therefore, under the authority vested in said Trustees by said Deed of Trust, and on demand of E. G. Young and Emma C. Young, his wife, the holders and owners of the said promissory notes, we, the undersigned, as Trustees, will on Tuesday, November 19th, 1912, at 12 o'clock noon of said day, at the Broadway entrance to the Alameda County Court House, in the City of Oakland, County of Alameda, State of California, sell at public auction to the highest bidder, in cash of United States gold coin, all that piece or parcel of land situate in the Township of Brooklyn, County of Alameda, State of California, and particularly described as follows, to wit:

Commencing at a point on the northeastern line of East Twenty-third street distant thereon 210 feet northwesterly from the point of intersection thereof with the northwestern line of Twenty-fourth avenue, running thence at right angles northeasterly 100 feet; thence at right angles northwesterly 76.82 feet to the southeastern line of Orange Grove avenue, as shown on the map hereinafter referred to; thence southwesterly along said line of Orange Grove avenue 100.03 feet to the northeastern line of East Twenty-third street, and thence southeasterly along said last-named line 79.33 feet to the point of commencement. Being Lots Nos. 1 and 2 in Block "B" as laid down and delineated on a certain map entitled "Map of Latham Terrace, Oakland, Alameda County, Cal.," etc., filed May 5th, 1893, in the office of the County Recorder of said Alameda County.

Together with all and singular the tenements, hereditaments and appurtenances thereunto belonging.

F. E. QUAIL,
M. F. BRANCH,
Trustees.

Through Tropic Climes

Atlantic Steamship Lines

New Orleans, New York Service

In connection with Sunset Route between:

Oakland, Los Angeles and New Orleans

Largest American Coastwise steamers;
Elaborately furnished state rooms;
Electric lighted throughout
Perfect dining car service

Costs no more than all rail
See Our Agents for further information

SOUTHERN PACIFIC

WHEN PLANNING YOUR EASTERN TRIP, TELEPHONE OAKLAND 162 AND ASK TO HAVE OUR REPRESENTATIVE CALL AND FURNISH ANY INFORMATION DESIRED. HE WILL GLADLY EXPLAIN "SOUTHERN PACIFIC SERVICE."

L. RICHARDSON, D. F. and P. Agent
C. J. MALLEY, City Ticket Agent
P. E. CRAWFORD, City Passenger Agent

OAKLAND OFFICES:
Broadway and Thirteenth Street, Thirteenth Street Depot, First and Broadway, Seventh and Broadway.

Oakland Tribune

Member American Newspaper Publishers' Association.
Exclusive Complete Associated Press Service for Greater Oakland.

M. C. CHAPMAN, President and General Manager.
JOHN P. CONNERS, Vice President Asst. General Manager and Managing Editor.
B. A. FORSTERER, Secretary and Treasurer.
ALEX DOIG, Supt. Mechanical Departments.

Every evening and morning. Morning TRIBUNE 10c days a week, 60c per month.
Evening TRIBUNE and Sunday TRIBUNE 65c a month by carrier. One year, $7.80. Single copy, 5c.

Entered at Oakland Postoffice as second class matter.
Sample copies free on application.
Publication Office, TRIBUNE building, corner of Eighth and Franklin streets. Telephone Oakland 528.
Broadway Branch, 1220 Broadway, near Thirteenth St.; phone Oakland 528.
Diamond Branch, Mr. Millar, 2148 Hopkins St.

SAN FRANCISCO OFFICE
683 MARKET STREET,
Monadnock Building.
Phone Kearny 5790.

Berkeley Office, 2142½ Shattuck avenue, next to First National Bank; phone Berkeley 180.
Alameda Office, Schneider's Stationery Store, corner Park street and Santa Clara avenue; phone Alameda 559.
Fruitvale Office, Dawson's Drug Store, Fruitvale avenue and East Fourteenth street; phone Merritt 77.
Melrose Branch Office, Eagle Drug Store, corner Forty-seventh avenue and East Fourteenth street; phone Merritt 58.
Fitchburg Branch—Cullen's Drug Store, East Fourteenth and George streets; phone Merritt 569.
Elmhurst Branch, E. W. Eckhardt, druggist, East Fourteenth street and Bay View avenue; phone Elmhurst 74.
Richmond Branch, Edwin Pascoe, 921 McDonald ave.; phone Richmond 2331.
San Jose Agency, 26 North Second street; phone Main 1478.
Manager Foreign Advertising, Williams, Lawrence & Cresmer Co., New York—Brunswick bldg., Fifth ave. and Twenty-sixth street; Chicago—Harris Trust building. Will T. Cresmer, representative.
A file of THE TRIBUNE can be secured at the office of Messrs. E. and J. Hardy & Co., 30-31-32 Fleet street, London. News, subscriptions and advertisements received here.

TO SUBSCRIBERS.
Subscribers failing to receive their paper within a reasonable hour after publication will please report the same to THE TRIBUNE Office by telephone, and a special messenger will be dispatched with a copy of THE TRIBUNE at once.
Manuscripts or photographs submitted to the editorial department for consideration must have stamps enclosed to ensure the return of same if not accepted.

MORNING TRIBUNE.
Entered as second class matter February 21, 1908, at the Postoffice at Oakland, Cal., under act of Congress March 8, 1879.

Notice to Advertisers

IN ORDER TO PROTECT OUR ADVERTISERS, ALL CANCELLATIONS OF CLASSIFIED ADVERTISING MUST BE IN WRITING.

LOST AND FOUND

LOST

About Oct. 16, Boston bull (brindle); answers to name of "Buster." Reward for return to 1232 Alice st.; phone Oakland 6978.

LOST—In Alameda, bet. Alameda ave. and Paru st. and Central ave. and High st., a pillowcase containing a lady's black and white hat. Please return to 1223 Paru st., or phone Alameda 1656; reward.

LOST—Purse, Oct. 19, Key Route boat; party seen who picked it up. Deliver to 527 Franklin st., Oakland, and avoid trouble.

LOST—Gold watch at Idora Park, Saturday evening; "R. D. B." Liberal reward if returned to 2211 Bancroft way, Berkeley.

LOST—Pair combination eyeglasses in or near Ye Liberty theater, Oct. 22. Phone Piedmont 8696 or leave at police station.

LOST—Lodge emblem (U. P. E. C.) with V. E. B. on back. Kindly return to V. Bertrandos, 3026 Dakota st., Oakland.

LOST—Black crochet bag containing between $50 and $60, Wednesday, vicinity 59th and Genoa; reward. 805 59th st.

LOST—Small black onyx pin; bunch of pearl grapes in center; Sunday. Return 3276 West st.; phone Piedmont 2184.

LOST—Oct. 24, in East Oakland, gent's open-face Waltham watch; reward. W. G. Perry, 1002 9th ave., Oakland.

LOST—A white bull terrier, name Diablo, had on Alameda license No. 1912; reward. Return to 925 7th st.

LOST—Pair glasses, R. L. Chamberlain; gold chain attached. Box 456, Oakland, Cal.

LOST, strayed or stolen, a brown and white bulldog; name "Teddy." Return to 807 Madison; reward.

MASSAGE

AT 101 POST ST., R. 202, S. F.—DAILY, 10 A. M. TO 9 P. M.; ELECTRIC TUB VAPOR HERB BATHS; EASTERN MASSEUSE AND MANICURE.

AA—Finely equipped vapor sulphur baths; one call means another; don't mistake this entrance. 1611 Telegraph.

A—TUB BATHS, massage, magnetic treatment. 1707 Telegraph.

AA—MISS GONZALES—Hot tub baths, vibratory massage. 421 15th st.

BELLE GRAHAM, electrical treatments and magnetic massage. 750 Larkin, Apt. 1, S. F.

GERMAN nurses, manual and vibratory Nauheim bath. 626 Hyde st., near Geary, S. F.

MARION WILKINS—Communicate with Miss Clark, 251 Jones st., formerly Larkin.

MASSAGE, electric treatment, tub baths. Miss Brown, Chester Apts., 245 Leavenworth, Apt. 63.

MISS DOUGONI, formerly on Van Ness, magnetic and electric treatment. 464 Turk, S. F.

MISS BELL, electric and steam baths. 406 Westbank Bldg., 830 Mkt st., S. F.

MISS CARTER, manicuring, alcohol massage. 225 Kearny st.; rooms 3 and 4.

MISS M. POTTER, electric massage. 22 Turk, near Market, Apt. 2, S. F.

MISS HARVEY — Massage, manicuring. 1144 Market st., room 104, S. F.

MASSAGE treatment by German lady. 1016 Fillmore st., room 5.

MISS L. RUSSELL—Alcohol massage. 118 Turk st., Apt. 2, S. F.

QUEENIE WARREN, vibratory massage, baths. 225 Taylor st., Apt. 6, S. F.

[illegible] sage, manicuring. 25 3d st., Apt. C, near Market.

256 LARKIN ST., cor. O'Farrell, S. F.—Furnished rooms. Office 2 F. Williams, prop.

PHONE Oakland 528 Home A2151 WANT ADS TO TRIBUNE

Be sure and have "WANT AD CLERK" repeat the ad back to you. THE TRIBUNE will not be responsible for errors in ads taken over phone.

MEETING NOTICES

OAKLAND LODGE OF LOYAL ORDER MOOSE, No. 324, meets every Friday night at Moose Hall, 12th and Clay sts. W. J. Hamilton, secretary.

SPECIAL NOTICES

AA—Buy Your Next Suit OR OVERCOAT FROM US AND SAVE HALF

We're out of the HIGH RENT DISTRICT. Who pays the storekeeper's high rent if not the customer?

Just to introduce ourselves we have put on sale for

Today and Tomorrow
500 Suits and Overcoats

$20 SUITS NOW $10.00
$25 " " $12.50
$30 " " $15.00

OVERCOATS
GENUINE FRIESLAND RAINCOATS, REGULAR $30 VALUES NOW $15.

PANTS
$3 VALUES NOW ONLY $1.95.
$4 VALUES NOW ONLY $2.45.
$5-6 VALUES NOW ONLY $2.95.

Remember—"Your money's worth or your money back." A little out of your way but worth the walk (3 minutes from City Hall).
GORDON CLOTHING CO.,
1723 San Pablo, near 17th.
ALTERATIONS FREE.
OPEN EVENINGS

A—MR. CARL METZ.
German oven builder. New address is 2705 Mathews st., cor. Ward, West Berkeley.

BERKELEY Ostrich Feather Works—All shades and black successfully dyed; no sprinkage. 225, Woolsey, Berk. 6437.

DRESS SUITS; Tuxedos rented; new stock. Orpheum Tailors, 572 12th; Oak 1695.

LADIES' Co-operative Sewing Club now open to the public; bring your goods; instructions 50c per day. 642 14th st.

PERSONALS

ANY poor girl in need of a friend, a home or advice, is invited to call or write the matron of The Salvation Army Home, Beulah Heights, Cal.; phone Merritt 3827.

GAS Consumers' Association reduces your bill 15% to 30%. 364 12th st.

L. S. CLARK, Atty.-at-Law, 701 Jackson st. Consultation free; open evenings.

MARRY—Many wealthy members, both sexes, wishing to marry soon; reliable club. Mrs. Wrubel, 1420 West st., Oak.

MRS. BOWERS, medium, palmist, card-reader; full life readings 50c. 511 18th st.

HELP WANTED—MALE

AUTO driving; repairing. Motor Engineering School, 57th and Adeline, Oakland.

BOY wanted bet. 15 and 17 years of age; good opportunity to learn the shoe business. Park Shoe Co., 475 14th st., Oakland.

MEN and women learn the barber trade; wages while learning. International Barber School, 790 Howard st., San Francisco.

RANCH WORKMAN, married; must be experienced and furnish references. Address 1949 7th ave.

CARPENTER wanted; jobbing; steady work. Hymer's, 302 Broadway; phone Oakland 2160.

DISHWASHER for small restaurant. 2116 Shattuck ave., Berkeley.

MAN and wife for private family; man for chores, wife housework. Hymer's, 302 Broadway; phone Oakland 2160.

TWO experienced salesmen; can use two men without experience. Box 7718, Tribune.

WANT 2 or 3 carpenters, cement man and plasterers to do some building for me who will take one of our suburban farms of 5 or 10 acres and apply half of first payment in work. This is a fine proposition for you to secure a piece of land near Oakland. Box B-232, Tribune.

WANTED FOR U. S. ARMY, able-bodied, unmarried men, between ages of 18 and 35; citizens of United States, of good character and temperate habits, who can speak, read and write the English language. For information apply to Recruiting Officer, 706 Broadway, Oakland, Cal.

WANTED—Business man to take over selling-end for Alameda county, of successful Oakland company now organizing outside territory; some cash necessary to handle your end. Box 216, Tribune.

WANTED—Man with about $2000 to join me in a money-making business; perfectly legitimate; have been going for over one year; want to branch out over the entire state; your investment made safe. Box B-220, Tribune.

WANTED—Bright young man for dry-goods; prefer one with about 2 years' experience in general store; must have best of references. Spenser's Cut-Price Store, 2322 E. 14th st., Oakland.

WANTED—Man with family to work on hog ranch, Swiss or German preferred; must drive swill wagon part of time. Phone Piedmont 5392, 7 to 9 p. m.

WANTED—Boys with bicycles for messenger service; $1 per day and commission. Western Union Tel. Co., 1120 Broadway.

WANTED—Errand boys; must be over 14 years of age. Apply superintendent's office, Abrahamson Bros., before 10 a. m.

WANTED—A solid, neat, reliable young man for general work around place. 3421 Telegraph.

WANTED—75 men. Apply at 12 o'clock Sunday, Macdonough theater stage.

WANTED — Mattress - makers. Apply Pullman Shops, Richmond, Cal.

WANTED—First-class cement finisher. Room 408, Syndicate Bldg.

WANTED—Porter; steady, reliable man. Apply Hotel St. Mark.

HELP WANTED—FEMALE

AAA—TELEPHONE OPERATORS; permanent positions for young women and girls; salaries from $1.10 to $3 per day; extra pay for evening and night day; salary of $1.10 per day while learning. Call at Telephone Building, Franklin st., bet. 15th and 17th sts.; phone Oakland 131; employment office open week days from 8 a. m. to 5 p. m.; San Francisco [illegible] sts., San Francisco; phone West 7595; open week days, 8 a. m. to 5 p. m.

A STENOGRAPHER, $50; second cook (man), houseman, practical nurses, waitresses, chambermaids, girls for general housework. Woman's Emp. Exchange; phone Oakland 3359.

AT the Success, 467 15th st., bet. Bdwy. and Franklin—Cooks, $50; nurses, $30; chambermaids, second girls, house girls, $25 and $40. Phones Oak. 737; A 3613.

A COOK, $40; second girl, practical nurses, waitresses, chambermaids, girls for general housework. Woman's Emp. Exchange; phone Oakland 3359.

A GIRL or woman to do housework two hours each morning. 478 36th st.

[illegible] male and female. 527 Jefferson, phone Oakland 3754. Home A-3354.

COMPETENT help wanted. Mrs. Nelson's Employment Agency, 1512 Broadway; phone Oakland 1445, A-5664.

Your DATES Keep Track of Them

We are presenting our patrons with a genuine leather bound

MEMO DIARY

Absolutely free -- with every weekly cash Classified Adlet placed over our counter.

This diary is just what you need for keeping memorandums in--there's a space for every day for the balance of this year and all of next year --it also contains calendar, almanac, maps of the United States and possessions and a wealth of general information that you constantly want to know.

TRIBUNE

Prints more Alameda County Classified Advs. than all the other papers combined.

HELP WANTED—FEMALE (Continued)

CHAMBERMAID wanted for country hotel. Hymer's, 302 Broadway; phone Oakland 2160.

COOKING, general housework; neat, reliable woman; $40. 180 Perry st.; phone Oakland 8439.

EXPERIENCED sewing machine operators on sweater coats; good wages; steady work. Sunset Knitting Co., 334 Sutter st., S. F.

ELDERLY woman; plain cooking; good home, small wages. Box 7277, Tribune.

GIRL for light housework, plain cooking. Apply 710 63d st., near Dover, Oakland.

GIRL wanted to assist in housework. 1422 Linden.

GIRL for general housework, small family. 217 E. 14th st.; Merritt 3386.

LEARN HAIRDRESSING — THE FAMOUS PEAVY P. V. SYSTEM; enroll now. CALIFORNIA SCHOOL OF HAIRDRESSING, 470 13TH ST., Smith Bros. Bldg., Oakland, second floor.

LADIES, LEARN HAIRDRESSING AND BEAUTY CULTURE; INDIVIDUAL INSTRUCTIONS; THOROUGHLY TAUGHT. OAKLAND COLLEGE OF HAIRDRESSING, 529 12TH ST., R. 101.

LADIES and girls to tint pillow tops at home; $6 to $60 per doz; experience unnecessary; starting. World's Fair Art Association, 927 Broadway, room 33.

NOW is your chance to learn millinery; to fit yourself for spring season; personal instruction very reasonable. Come and see us. 3977 Piedmont ave.

NEAT young girl; light housework; good home; experience not necessary; wages $15 to $20. 411 Euclid ave., Oakland.

POWER-MACHINE operators for tent and awning work. 589 8th st., Oakland.

TWO chocolate dippers; good wages; steady work. 325 Pacific st., San Francisco.

WANTED—A girl to assist with housework in family of 3 adults and 2 children; no washing; sleep home preferred; wages satisfactory. Apply 2232 Santa Clara ave., Alameda.

WOMAN for general housework and to assist in the care of two young children; two adults in family; must be willing to live in Redding, Cal. 2519 Etna st., Berkeley.

WANTED—A neat woman to assist in general housework and cooking. 3035 Harbor st., Berkeley; phone Berkeley 3040.

WANTED—Neat girl for general housework; 3 in family; wages $30. Phone Oakland 8854.

WANTED—Working housekeeper for two ladies and one child. 5414 Miles ave., near Hudson.

WANTED—First class salesladies. Apply Marymont's Millinery, 511 13th st., Oak.

WANTED—Girl for general housework. Phone Oakland 8312.

WANTED—Girl for housework and plain cooking; sleep home. 2332 Webster.

YOUNG WOMEN WANTED AS TELEPHONE OPERATORS IN OAKLAND AND BERKELEY; SALARY PAID WHILE LEARNING; PERMANENT POSITIONS AND OPPORTUNITIES FOR ADVANCEMENT. FOR FULL PARTICULARS CALL AT TELEPHONE BUILDING, 1545 FRANKLIN ST., BETWEEN 16TH AND 17TH STS., OAKLAND.

YOUNG girl to assist in housework. 424 Walsworth ave.; take Oakland ave. car and get off at Pearl st.

YOUNG nurse girl. 50 Rockridge Boulevard; take College car to Lawton ave., two blocks east.

SITUATIONS WANTED MALE

A [illegible] position as janitor or houseman, best of references. 669 6th; John Sukdon.

A YOUNG Japanese boy wants position as school boy in small family. Phone Oakland 3051.

AN experienced presser on men's clothing; desires position. Box B-241, Tribune.

A JAPANESE wants position as laundry boy in private family; has had 6 years' experience. Phone Oakland 5473.

A JAPANESE wants position as cook, waiter and laundry boy. 280 6th st., Oakland, phone Oakland 7445.

A GOOD Chinese cook wants position. 619 Harrison st.

CHINESE couple [illegible] as cook and general housework in hotel or camp; good references. Address Ah Tow, 847 Clay st., San Francisco.

CHINESE chef cook would like position; hotel, boarding house. Charley Quon, 244 8th st.; phone Oakland 1435.

COLORED man wishes position as porter or [illegible]. Address H. F. De Moss, 1316 23d ave.

CHINESE boy wants position as cook in small family. Address 264 8th st.; phone Oakland 1435.

COLORED man wants position as porter, butler, coal oil [illegible]. Phone Oakland 8424.

CHINESE [illegible] wishes position in family [illegible] 425 Webster st.

YOUNG man wants night work. What have you? Box 7864, Tribune.

SITUATIONS WANTED MALE—Continued

DO you need a hustling carpenter foreman of 20 years experience? References furnished. Phone Piedmont 3718.

EXPERT ACCOUNTANT, English, married, wants position or partnership, suitable business requiring small capital, A1 references. Box 278, Tribune, San Francisco.

GENERAL accountant, time-keeper, etc., with best local references, desires position. Box 7773, Tribune.

HYMER'S EMPLOYMENT BUREAU—We are headquarters for help. 302 Broadway; phone Oakland 2160.

JAPANESE, first-class cook, wishes position in private family. 2413 Webb ave., Alameda; phone Alameda 1063.

JAPANESE wishes situation in family; housework, kitchen helper or laundry work. Phone Oakland 6149.

PAINTER, tinter and paper-hanger; all tools. Phone Oakland 2160.

SCHOOL BOY (Japanese) wants position somewhere in the vicinity of 21st st. and Telegraph ave. Box 4950, Tribune.

SITUATION wanted by young man; any kind of work; janitor work preferred. Box 4964, Tribune.

WANTED—Office or time-keeper's position; 12 years' experience; first-class references; no objection to going out of town. Box 7748, Tribune.

WANTED—By experienced seamstress, position in hotel, institution or private family. 571 11th; phone Oakland 6477.

YOUNG man, handy, wants position as janitor or other work; can do painting. Box 8515, Tribune.

YOUNG man wants position; chauffeur, driving or repairing autos; has had experience; can furnish reference. Box 326, Tribune.

YOUNG man wishes place to work for room and board while attending school. Address 306 12th st., or phone Oakland 3468.

YOUNG man, 20, wants work of any kind. Box 9688, Tribune.

SITUATIONS WANTED FEMALE

A COMPETENT woman wishes a position as nurse to infant or young children; wages $30. Address M. V., 1007 Lincoln ave., Alameda.

A WOMAN wants work by the day; good cook; best references. Call 1231 13th ave., East Oakland; phone Merritt 1077.

A WIDOW with two children wishes position at housekeeping. Phone Merritt 3478, bet. 9 and 5.

COMPETENT business woman with references to take full management of office; experienced bookkeeper, systematizer, typist and collector. Box B-218, Tribune.

COLORED woman, all-round worker, good cook; by the day or week; city or country; laundress; $2. Box 8518, Tribune.

COLORED woman wishes day's work. Apply 521 Center st.

DRESSMAKER, colored, from Philadelphia, desires engagements daily; thoroughly experienced. Phone Lakeside 532.

DRESSMAKING and plain sewing; one-piece dresses a specialty; prices reasonable. 428 26th st.

DRESSMAKING neatly and reasonably done, alterations a specialty. 303 Clay.

EXPERIENCED bookkeeper desires position; also understands typing and stenography; references; state salary. Box 4962, Tribune.

FIRST CLASS dressmaker by day or at home. Hotel Arcade, phone Oakland 2404, room 518, phone from 6 to 8 p. m.

EXPERIENCED bookkeeper wishes position, general office work, typing; state salary. Box 8536, Tribune.

EXPERIENCED bookkeeper; salary moderate. Phone Merritt 2086.

FIRST-CLASS French laundress wishes work by the day. Address 669 27th st.

GERMAN girl wishes position as second girl, good references. Apply 1606 86th ave., or box 222, Tribune.

JAPANESE girl wants position; school girl. phone Oakland 2320.

JAPANESE woman wishes to do housework. 244 Walsworth ave.

LADY stenographer and bookkeeper, experienced, reliable and honest, desires position at once. Box 4940, Tribune.

[illegible] wishes any short case. Manheim Sanitorium, Oakland 4732.

PRACTICAL nurse is open for engagements, best references. Phone Piedmont 1755.

SWEDISH girl, good cook, wants position in private family; $25 or $30, car fare. Box 7[illegible], Tribune.

SWEDISH girl wishes position to do cooking and housework; wages $25. 634 [illegible] st., phone [illegible].

SWEDISH girl, good cook, wants position in private family; $25 or $30. 626 11th st.; phone Lakeside 65.

[illegible]

WOMAN wishes work by the day. Phone Piedmont 3668.

SITUATIONS WANTED FEMALE—Continued

WANTED—Position as chambermaid, either in city or country. Abbey Hotel, 524 13th st.

WANTED — Position as housekeeper in city or country. Abbey Hotel, 524 13th street.

YOUNG lady wishes good job in small family of adults, good plain cook, wages $15 month; must have nice room. Phone Piedmont 4283 bet. 1 and 4 p. m.

YOUNG lady with Normal School education would like pupils to coach in grammar school studies. Phone Piedmont 5620.

SALESMEN—SOLICITORS

LIBERAL COMMISSIONS restricted improved tract; Palo Alto lots, $300. Bartley Realty Co., 250 Phelan Bldg., San Francisco.

SALESMEN wanted, big commission. W. E. Hall Motor Car Co., 7th and Broadway, Oakland.

DRESSMAKING

DRESSMAKING and children's sewing a specialty. 1125 19th ave., phone Merritt 4966.

FIRST CLASS [illegible] will take a few more engagements by the day; children's sewing a specialty. Address Mrs. Barnett, 1322 E. 15th st., Oakland.

FASHIONABLE dinner and evening gowns made at reasonable prices. Miss Post, 2410 Bancroft way; phone Berkeley 3704.

FINEST dressmaking, Parisian fashion journals. 741 11th st., Apt. 2; phone Oakland 6779.

PAPERHANGING

AAA—PAPER-HANGING, tinting, painting, rooms papered, $2.50 up, including paper. 1097 34th st. [illegible] 7422.

Paperer [illegible] paper hanger [illegible] cheaper, owner, labor-time saver; invention 1313 8th, Berkeley 76[illegible] J. W. Narron.

PAINTING.

Morris Rose
Painting, tinting; work guaranteed. Write 5801 Dover st., Oakland.

WHITEWASHING

WHITEWASHING done anywhere; guaranteed; prices right; estimates given. A. S. Jones Co., 2726 Myrtle st.; phone Oakland 6677.

JAPANESE EMPLOYMENT

JAPANESE Employment Bureau, 315 7th st.; phone Oakland 3916.

BUSINESS CHANCES

A Live Grocery

"Not a dead one." Cash counter business of $30 per day; no clerks; no delivery; modern equipment; 4 large, strictly modern living rooms, also bath and laundry rooms, ware and oil house; rent $30; invoice about $2000. Channing way, the most important station in West Berkeley, on the 9th st. loop of the S. P. electric railroad, is located at our store, where 104 trains stop every day. Reason for selling: Going to occupy our own store building in Oakland January 1. No trades. If you mean business and have the cash give this a personal investigation. Here's your opportunity. The Cash Grocery, 2312 9th st., Berkeley.

A PICKUP

Last chance to purchase dye works, as owner leaves immediately for Europe; $400 cash buys business; worth $750; doing business bet. $50 and $75 per week; including horse, wagon, buggy and 10-year-old business; answer at once. Box 3110, Tribune.

A FLORIST, seed and plant business for sale; fine location, suitable for two ladies or man and wife; will teach business to buyer; closed Sunday; established 5 years; new, clean stock, attractive, up to date store. Apply Kensington Florist, 3310 Adeline st., South Berkeley station.

A BUSINESS CHANCE—We have a large and complete list of all kinds of business and it will be worth your time to see us before buying. Hugh M. Cameron, 1468 Broadway; phone Oakland 2770.

ATTORNEY desires office space or connection with reliable attorney or other business associate. Don P. Blackwood, Hotel Athens.

A—$300, GROCERY and delicatessen; 5 living rooms; rent $16. Mitchener, 233 Bacon Block; phone Oakland 8188.

A—$3000, HOTEL and bar; 24 rooms; just listed. Mitchener, 233 Bacon Block.

Butcher Shop Bargain

Here is your chance to get into a good paying business with little money—Butcher shop and slaughter house in Irvington. Rent only $20 per month, one acre ground, windmill and tank, horse, wagon, buggy, two sets of harnesses; all goes for $550 cash.

J. Hay Smith Co.
908 BROADWAY.

GOOD-PAYING restaurant for sale, $150; owner sick; good location. 569 7th st.

HAY, COAL AND GRAIN.
I have a hay, coal and grain business in conjunction with a teaming and express business. I have 6 head of horses, 6 wagons. I have a lease that runs until August, 1916. Am forced to sell on account of work getting too heavy. My net income is about $4500 a year. Books are open for inspection to a purchaser. Box 7776, Tribune.

POOL ROOM

Best and oldest established pool room in Golden Gate for quick sale; illness cause of sale; enormous sacrifice; 4 tables and card room; fully equipped; investigate. Owner, Box 6873, Tribune.

PROFITABLE grocery and fruit business; owner going to Greece to fight Turks. Information, 626 20th st.

$6000

buys best located and best paying saloon in downtown section of city; $4000 cash, balance monthly; owner; quick sale. Box 2800, Tribune.

$25 OR MORE will begin real estate secured investment absolutely certain to return large profits; safe as mortgage and more profitable. Address Box 7795, Tribune, and arrange interview.

BUSINESS WANTED

WANTED—Good saloon or saloon and hotel combined; will pay $1500 to $2000 [illegible] to $4000; no agents; if you mean business address buyer at once. Box B-337, Tribune.

INVESTMENTS

BARGAINS, BARGAINS, BARGAINS. 300 shares Mascot Copper, $2.50; 50 Vulcan Fire, $15. Room 17, Bacon Block.

COMPANIES incorporated and promoted; legally organized; books opened, stocks floated. Buttner & Co., 700 Chronicle Bldg., S. F.; corporation attys., financial agents; incorporated capital, $25,000; est. 1902; references, 1500 satisfied clients.

I DEAL in all local industrial, oil and mining stocks, bonds and securities. H. A. ROENITZ, successor to F. M. [illegible] San Francisco.

WE WILL BUY
Realty Syndicate Certificates,
United Properties Bonds,
Vulcan Fire Insurance Co. Stocks,
Security Bank Stock,
Harbor Bank Stock, and
All listed and unlisted stocks and bonds.
Direct connection with the San Francisco Stock Exchange.
[illegible]
205 First National Bank Bldg.,
[illegible]

CONFECTIONERY

FUJITA CO., wholesale and retail Japanese confectionery, tea cakes, etc. 418 7th st.; phone Oakland 1366.

FOR SALE MISCELLANEOUS

A FEW MUSCOVY DUCKS $1.50 EACH. 1000 White Leghorn pullets, 8 to 10 months old, laying well now; these are beauties, $12 doz.; 100 White Leghorn pullets, 4-5 months old, $6 doz.; 1200 White Leghorn hens, 16 months old, finished moulting, now laying, $7.50 doz.; Black Minorca hens, $12 doz.; Buff Cochin Bantams, $2.50 pair; hen-mint crosses of pigeons, mated and working, $1 pair; White Orpington cockerels, $2 each, Barred Rocks, $1.50 each; White Leghorns, $1 each, male Spitz pups $5 each.

Brown's Best Butter

80c for full 2-lb. square; fresh eggs that are fresh, 30c doz.; Wheat, $2 per 100 by the sack; bran, $1; shells, 65c; scratch feed, $2.10; rolled barley, $1.15, alfalfa meal, $1.25; egg food, $2.25. Prompt free motor delivery. C. D. BROWN, 2580 San Pablo ave.; phone Oakland 2183.

ALMOST NEW Jewell range with waterback and connections, hot oven; fine condition; for sale; a bargain. 2231 23d ave., Oakland.

DRESS SUITS, tuxedos rented for all occasions. L. Stoll, 615 Kearny st., S. F.

FOR SALE—Victor auxiliary water heaters that won the gold medal at the state fair, 1912, $20 connected; try one. Victor Operation Kitchen Boiler Co., 410 Washington sts., phone Oakland 2588.

FOR SALE—Bobbet ice cream 8x10 at [illegible] 14th st.

FULL-BRED fox terrier, $2.50 up. Phone Merritt 3922.

FINE cow. 311 E. 19th st. and 34 ave.

INSECTS exterminated permanently by the INSECTICIDE CO., 657-659 Phelan Bldg., San Francisco.

JUST received from John Wannamaker, Philadelphia, 55 more of those silkoline floss mattresses, imperial edge, for sale at $5, full size. Oakland Auction Co., 362-369 13th st., near Webster.

ONE horse, one Durham cow, 125 Pekin ducks, [illegible] incubators, brooder, feeding, etc. 1909 86th ave.; phone Elmhurst 160.

OLD LUMBER, all dimensions, very cheap. 23d and Broadway; Livingston & McWhorter, wreckers.

RECEIVED from the Harbor Commissioners, 15 roller-top desks, safe, filing cabinets, etc., to be sold at ridiculously low prices. Oakland Auction Co., 363-369 13th st., near Franklin.

SECOND-HAND building material of all kinds. Pioneer Wrecking Co., 1711 E. 14th st., cor. 17th ave.; phone Merritt 260.

SAVE 50 to 100% on your 2d-hand building material and plumbing supplies of all kinds. 30th and San Pablo; Oak. 8176.

SAFES, will sell cheap. P. O. Box 662, T. F. S. Dept.

THREE large, French-plate mirrors; must be sold at a bargain; 44x86, 40x50 and 30x50; only used 2 months; make offer. 363 13th st., near Franklin.

TEN fresh cows, very gentle; trial given. 5863 San Pablo ave.; phone Piedmont 2105.

WE buy buildings to wreck and sell all kinds of building material; try us. Bay Wrecking Co., opp. United Eng. Works, Alameda; Lakeside 252.

100 NEW IRON BEDS, only $1, sold with mattresses. Oakland Auction Co., 363-369 13th st.

WANTED MISCELLANEOUS

AA—HIGHEST PRICE

Good cast-off clothing, shoes; write or will call. Uncle Jake, 614 Wash.; Oak. 6793.

AAA—HIGHEST possible price paid for second-hand furniture and cast-off clothing. Wm. Sieff, 438 6th st.; phone Oakland 1731.

AA—SECOND - HAND clothing bought, sold. J. Muller, 530 8th, Oakland 6457.

DIAMONDS WANTED—Any size; we will pay spot cash; no delay or publicity in our transactions; we have private offices. California Loan Office, California's largest pawnbrokers, 835 Broadway, S. W. corner 9th st., Oakland.

FURNITURE WANTED—We will give you more for your furniture and household goods than you can get elsewhere. J. A. Munro & Co., 1007 Clay st., Oakland; phone Oakland 4671; 911 Phelan Bldg., S. F.; phone Douglas 641.

FURNITURE wanted; after calling on others, phone Oakland 1933; we will pay the highest spot cash price. Barnard Auction Co., 1016 Clay.

HIGHEST PRICES paid for furniture, household goods and merchandise, by Kist's Nunnold Furniture House, 11th and Franklin; phone Oakland 3787.

IF you must have the most money for your furniture, merchandise, etc., call up Oakland Auction Co., Meysel & Meysel, auctioneers; they will pay you the cash or sell on commission. 359-363 13th st., near Franklin; phones Oakland 4479, Home A 4479.

I BUY old false teeth, broken jewelry; will call. Box 7203, Tribune.

SECOND-HAND furniture wanted; highest prices paid. Phone Oakland 2827.

WANTED — Carpenters or surveyors' level, mounted or tripod. Phone Piedmont 5599, evenings.

WANTED—To clean and repair any make of sewing machine for $1. Box 4943, Tribune.

500 TO 1000 lbs. tea lead or good, clean pipe cuttings wanted. Tribune office, 8th and Franklin sts.

POULTRY FOR SALE

GOOD Pekin ducks, ready to buy, for sale or exchange for chickens. 1766 32d ave., Oakland.

SEVEN Buff Orpington hens and 7 choice Buff Orpington pullets at 4116 E. 16th st., at 42d ave.

EDUCATIONAL & MUSICAL

CANDIDATES, prepare for teachers' examinations; we are experts; have done this work for years; one of our candidates was second highest of a class of 47 in last Alameda county examinations. 1092 Phelan Bldg., San Francisco.

ENGINEERING—Civil, electrical, mining, mechanical, survey, assay; day, evening; established 1864. Vander Naillen School, 51st and Telegraph ave., Oakland.

Polytechnic BUSINESS COLLEGE
Incorporated (Capital $100,000).
556 Twelfth St., Oakland, Cal.
Largest and best equipped Business College west of Chicago; unsurpassed in elegance and completeness. Highest standards in all commercial and stenographic training, telegraphy, etc. Graduates secure the best salaries.

PRIVATE instructor; common branches; children, adults, foreign. 5355 Manila ave., near College.

SHORTHAND, TYPEWRITING, office methods; private classes; professional instruction; speed methods personal direction of Frederick G. Ilsen, certified teacher, 529 12th, bet. Washington and Clay.

SHORTHAND and typewriting; quickest standard system; private classes; certified teacher; speed guaranteed. 580 17th st.

STELLA McDONALD—Stage dancing, singing, elocution. Phone Merritt 4767.

"WIRELESS"

An opportunity to learn "Morse" and "wireless" telegraphy; experienced operator. 1022 Alice st., phone Oakland 4074.

CARPET CLEANING

A. LESTER Gold medal steam carpet cleaning, all work guaranteed. 709 Clay; phones Oakland 4184, A 4184.

ALAMEDA County Steam Carpet Cleaning Works, 413 24 st., phones Oakland 2074, A 3834. All work guaranteed.

BERKELEY CARPET CLEANING CO. Carpet cleaning, 4c per yard, cleaning and laying, 8c per yard; free auto delivery. Oakland Berkeley Berkeley 943.

RED CROSS renovating steam carpet cleaner will clean carpets without removing them from floor. 233 12th; phone Oak. and 1281.

BATHS

HOT salt water baths, alcohol rub, treatments, $3 blocks, private, $2 [illegible].

HOUSES TO LET FURNISHED

A COZY 4-room cottage; gas, electricity, sewing machine, beds, dishes; large garden; near Key Route. 561 86th; Shattuck car.

A NICE, modern, 5-room cottage, completely furnished; half block from Key Route, near [illegible] 22d and 37th st.

A NICE [illegible] furnished cottage. $25; water free; close to Key Route and cars. 642 47th st.

A NEAT cottage for rent, 3 rooms; gas, [illegible] 2127 12th ave.

COMPLETELY furnished for housekeeping, four room sunny cottage $16 per month. 1524 88th ave.; near cars.

FOUR rooms, [illegible] all complete for housekeeping, $22 and $30; 1376 Webster st. Apply to JAS. S. NAISMITH, 10 Bacon Block, 10th and Washington.

FOR RENT, cheap, furnished, all complete, modern 5-room bungalow. All location, 2½ blocks to Key Route. Inquire [illegible] 373 San Pablo ave., cor. 50th st. Piedmont 76.

FOR RENT, Cor. of Grove and Colusa, completely furnished, choice location; Vicente Heights. For particulars apply [illegible] Orange st., or phone Oakland 5371.

FURNISHED cottage with large grounds, well stocked with chickens; rent $18. 4017 Lincoln ave., Diamond car, Fruitvale.

FURNISHED house 3 rooms, bath and toilet separate, large yard, choice neighborhood. Phone Oakland 8030.

FIVE ROOM cottage, furnished; three blocks local; large yard; $16; modern. 6715 9th st., Golden Gate, Oakland.

FIVE-ROOM furnished cottage, cheap to right party; furniture for sale if desired. Call 32 629 50th st.

FURNISHED modern 5-room house; sleeping porch, $25; central. Phone [illegible]

FURNISHED 11-room house for rent. Apply mornings, 95 Moss ave., cor. Walsworth.

MODERN 2-room cottage; also 3-room apartment, nicely furnished; large grounds, near 3 car lines and Key Route. 622 48th st.

SIX-ROOM furnished cottage, gas and electricity; plenty of sun; piano and beautiful bath; $35. 1326 E. 14th.

SIX-ROOM furnished cottage; gas and electricity and plenty of sun; beautiful bath; $35. 1326 E. 14th st.

SMALL furnished 3-room cottage; sleeping porch, gas, large yard; $10. 1307 Bonita ave., North Berkeley.

TO LEASE—10-room furnished house, nr. business center; everything in good condition. Phone Oakland 4311.

$15—NICELY furnished modern 3-room cottage, Allendale district; near cars and school. 2818 Viola st.; phone Merritt 2147.

HOUSES TO LET UNFURNISHED

A SUNNY 8-room house on two car lines; rent reasonable; near junction Broadway and Piedmont ave. Wm. E. Anderson, 14 Croxton ave.

A SIX-ROOM bungalow with porches; good view; fine location; $18. 462 Crescent st., Oakland Heights.

AAA—SIX-ROOM cottage, 1917 Myrtle st., near 18th st. Phone Piedmont 5048.

BEAUTIFUL modern 8-room house, partly furnished, with furnace, large grounds, garage, front trees and chicken houses; water plant; near S. P. station. [illegible] st., near San Pablo.

FOR RENT OR LEASE.
A 7-room new bungalow with heater; large barn, chicken houses, c

FLATS TO LET
UNFURNISHED—(Continued)

$21.50—SUNNY, upper flat 5 rooms and bath; Jones st., bet. Grove and Telegraph. Apply 668 Jones st.

5-ROOM modern lower sunny corner flat; rent $22. Inquire at 4027 Shattuck ave., Oakland.

ROOMS TO LET
FURNISHED

AA—MODERN, sunny corner, hot water; special rates to permanent; 2 blocks 14th st.

A TWO or 3-room furnished apartment; regular kitchen; private family; adults. 1565 Myrtle.

AT Hotel Fern, 510 Washington—Trans. 50c-$1; hot water; $2-$3 week; new.

AT ye ST. GEORGE, 371 12th—Transients; elevator; hot water, 50c-$1; $1-$4 week.

ARVEL, 2529 San Pablo—Modern rooms and housekeeping; $1.50 week up.

FURNISHED rooms, single or en suite, for gentlemen; all conveniences. Cele-

FURNISHED room for rent in private family. 502 Jones st.

LA FERN—Furnished rooms; rates reasonable. 485 29th st. near Telegraph.

LARGE room at private home, Lakeside neighborhood. Oakland 5962.

NEW, very sunny suite for gentleman; furnace heat, [illegible] conveniences; close in. 1422 Alice st.

PRIVATE family, newly furnished, sunny rooms; half block Key Route; single person; Christian Science preferred. 1427 8th ave.

SUITE, connecting, well furnished; also 1 front room with alcove; no objection to children; private house. 318 11th st.

TWO large, sunny rooms; private family; closets, electricity, bath, stove and phone; everything absolutely new; between San Pablo and Grove, on 32d; reasonable. Phone Piedmont 4237 for No.

ROOMS TO LET
UNFURNISHED

LARGE unfurnished rooms; first floor, large yard, fruit and chickens; $15. 451 11th st.

ROOMS AND BOARD

AA—The Lakeview
Nicely furnished rooms with excellent board; steam heat; 7 minutes 12th and Broadway; Key Route at door. 1131 Oak; phone Oakland 8763.

AA—ROOM AND BOARD for 2 or 3 respectable young business men at reasonable rates at 5851 Genoa st., bet. 58th and 59th sts., near Grove st.; Key Route trains stop within half a block.

AA—HOTEL HARMONIA, an ideal home for business men and women; all improvements; private baths; corner Madison and 11th sts. Phone Oakland 7649.

AN IDEAL boarding house; single rooms or en suite, with private bath; steam heat. 2360 Waverly st., cor. 24th.

A—DESIRABLE rooms, excellent board; also table board. 1404 Madison; Oakland 2935.

AA—THE ALEXANDER, 1710 Webster st.—Desirable rooms, board. Oak. 2096.

AVONDALE — Excellent board; steam heat, hot-cold water. 540 28th st.

BOARD and room, or day board; everything new; good home cooking; private family; close in. 132 12th st.

BEAUTIFUL private boarding place with all modern conveniences, walking distance. 1328 Madison st.

FURNISHED rooms, with or without board, for 2 or 3 young men; reasonable; 1033 59th st., Oakland, 1 block San Pablo or 1½ from S. P., 2 blocks from Key Route; strictly modern.

HOTEL CLARENDALE—Sunny, modern rooms; best board in Oakland. 1557 Webster st.

JACKSON, 1569—A handsome home can accommodate a few people; references. Phone Oak. 2281; Mrs. S. E. Warnall.

LADY wishes a few refined lady or gentlemen boarders; large sunny room, newly furnished; hot and cold water, bath and phone; gas; home comforts; reasonable. 636 9th st., bet. Grove and Jefferson.

LARGE, sunny alcove room, suitable for two; running water, closet; exceptional home cooking; convenient to Key Route and other lines. Phone Oakland 5200.

LARGE, sunny alcove room, suitable for two; running water, closet exceptional, home cooking; convenient to Key Route and other lines. Phone Oakland 5200.

LARGE front room with board, suitable for two young men, at 587 27th st.

PRIVATE place, home comforts, excellent table, steam heat. 1835 Alice st.

ROOMS, with or without board; sleeping porch. 856 Apgar st., near Key Route.

ROOM with or without board; private family. 1584 Webster st.

THOSE desiring good board reasonably call at 598 Sycamore.

9TH ST., near Telegraph, in refined private family, 2 or 3 rooms, with first-class table. Box 7796, Tribune.

ROOMS AND BOARD
WANTED

BY American school boy, 15, in district between Grove, Broadway, 40th and Alcatraz; state terms. Box 8535, Tribune.

COLLEGE STUDENT wishes board and room in private family; piano and home comforts; state price. P. O. Box 182, Oakland.

WE have calls every day for flats, both furnished and unfurnished, also cottages; send your vacant flats to us. Alameda County Improvement Co., Inc., 812 Broadway; phone Oakland 2061.

WANTED—By refined couple with one child, two large rooms in private family where child will be cared for during parents' absence; references exchanged. Box 4963, Tribune.

WANTED—By man employed, room and two meals in private family; close to 7th st. train. Box 7221, Tribune.

CHILDREN BOARDED

AN ideal home, baby girl of about 3 years, in refined family; very reasonable, best of care. Phone Oakland 8519.

A GOOD home for small child; reasonable. Phone Piedmont 4908.

CHILDREN well cared for; large grounds, good home. 5411 Lisee-23th ave., Fruitvale.

FIRST-CLASS board and care for 1 or 2 children by widow lady. 830 E. 18th.

HOUSEKEEPING ROOMS

[illegible] connecting, outside entrance; running water, gas, bath, phone, garden, yard, laundry; $2 to $4 per week. 1414 Fell, corner Market; 1406 Brush, corner [illegible]; 151 8th, corner Madison.

[illegible] front housekeeping suite; all conveniences; rent reasonable. 880 [illegible] st., cor. Alice.

PLEASANT home for one or two; privilege housekeeping. Address [illegible] Oakland.

[illegible] housekeeping rooms for [illegible] adults; bath, phone. 1364 Filbert.

[illegible] suite of rooms with private bath; fine location. 444 10th st.

[illegible] 3-room apartment; rent [illegible] Peralta ave.

[illegible] 3 large sunny rooms for housekeeping. [illegible] 25th st.

[illegible] of 3 large, sunny, furnished rooms; large yard; $16. 1[illegible] Fourth Berkeley.

[illegible] furnished front rooms, $8, $10; gas, electricity. 772 4th st.

[illegible] housekeeping rooms. 1304 San Pablo, cor. 14th.

[illegible] furnished, sunny, heated; [illegible] Oakland.

[illegible] 2 rooms, [illegible] st.

[illegible] 3 rooms, [illegible] st.

HOUSEKEEPING ROOMS
(Continued)

SUNNY front housekeeping suite, regular kitchen; $12 month; also suite $8 mo.; free phone; central location. 793 12th st.

TWO sunny furnished housekeeping rooms near car lines and 23d st. Key Route; references. 1268 Webster.

TWO fine, clean rooms, with bath, phone in quiet neighborhood; rent reasonable. 666 18th st.

TWO and 3-room housekeeping suites; reasonable. 525 23d st.

TWO or three housekeeping rooms near 34th and Telegraph. 387 Edwards.

TWO unfurnished housekeeping rooms in bungalow, near Key Route. 684 24th st.

1516 JEFFERSON — Nicely furnished, clean housekeeping rooms.

APARTMENTS TO LET

A—Maryland Apartments
Most reasonable of modern apt. houses; 2-room apts., $25 up; 3-room apts., $30 up; all elegantly furnished; steam heat, free phones. N.W. cor. 33d and Telegraph ave.

AA—
PERALTA APARTMENTS.
12th and Jackson sts., Oakland.
Furnished and unfurnished apartments, steam heat; cafe in building, one block Key Route trains to city.

AA—INSPECT the elaborate appointments of the Key Route Inn, 22d and Broadway; refitted family hotel, excellent meals, large lobby; all S. P. trains every 15 minutes at our door; costs less than keeping house. Phone Oakland 5924.

AA The Laconia
Finest equipped apartments on coast; grill, roof garden, poolroom, fine lobby and reception room; central location; moderate prices. 1520 Harrison St.

AA—THE BAUER
Oakland's newest and finest apartments; hotel service, 19th and Broadway; Ralph Kramer, manager.

A BEAUTIFUL NEW APARTMENT. Very choice location; finest and most homelike in Oakland; 4 rooms; steam heat, yard, flowers, vacuum cleaning. 1420 Jackson st.

AAA—ST. NICOLAI
Down town, modern conveniences; elevator; sunny corner. 16th and Clay sts.

AAA—THE BURCHARD, 2435 Broadway—Completely and attractively furnished; 3 rooms; steam heat; private bath.

A. WILHELM, 721 OREFRED, 831 16th—New 3-room apts., $25; furn.; up-to-date.

APARTMENT of four rooms, furnished; bath, steam heat, phone. 800 14th st.

BEAUTIFUL sunny 2 and 3 rooms, completely furnished, every convenience, central, steam heat, phones, janitor service. Casadilio, 704 14th st., cor. Castro; Oakland 5524.

BEAUTIFULLY FURNISHED apartment of 4 large rooms; modern, sunny; in heart of city. 567 11th, near Clay.

BUENA VISTA, Brush, near 18th—Finely furnished 3-room apts.; reasonable, central.

Casa Rosa Apartments
Rates $28.50 up; furnished complete; 40-gallon chemical fire engine stalled; four exits. 1213 Market st., off 15th st.; phone Oakland 4164.

CASA MADERA, 684 16th st.; phone Oakland 8667—New, elegantly furnished 2-3 rooms; every up-to-date convenience; central; reasonable.

CORONADO—2, 3 and 4-room suites; sunny front, $12, $14, $16, $22. 2597 Grove st.

EMPRESS, Broadway, at Twenty-third. Elegant, cheerful homelike; new furn.; phones, baths, separate halls. Oak. 8218.

EL CENTRO—EVERY MODERN CONVENIENCE; 2, 3, 4-ROOM APTS. 23D AND SAN PABLO; OAKLAND 2619.

FREDRICK APARTMENTS.
Change your location to elegant Fredrick Apts., 41st, near Telegraph ave. Key Route sta.: $25 up., furn. Piedmont 3502.

FAIRMONT, 261 Orange st.—5 minutes from 22d and Broadway; modern and up to date; steam heat.

Gray Gables 118 12th; Oak. 2305; select apts., rooms; reas.; trans.; refur.

LAGUNA VISTA, 22d and Harrison—Mod. furn. apts. fronting lake; $35-$40; also bachelor apts. with attendance.

Madison Park 9th and Oak sts.; Phone Oak. 3160. Oakland's established home of comfort. Hotel service; close to S. P. and Key Route; walking distance business center.

MURI-ELL—Completely furnished 2 and 3 rooms; private phones, steam heat, etc.; in beautiful location; 1½ blocks from 22d st. Key Route depot; $25 and up. 827 Grand ave., near Webster.

NEW furnished apartments, 2 and 3 rooms; sunny; with private bath and toilet; electric lights furnished, $11 to $18 per month; no children. Williams Apartments, 1154 E. 12th st.

Owen Apts. 22d and Harrison; phone Oakland 6198. Elegant apartments 2-3 rooms; fireproof; every convenience; close to S. P. and Key Route; walking distance to business center.

PARK VIEW APTS., cor. 8th and Madison; phone Oakland 5089—New, strictly modern 2-room furnished apartments.

PRIMROSE—Choice 3 rooms; just vacated; phone, heat, hot water; low rent; also 1-2 room. 829 E. 19th st.

SAN PABLO APTS.—Every modern convenience; two rooms, furnished, $14; no trouble to show you through; children welcome.

THE WERNETTE—Right in town; 2-room apartments, newly furnished. 1909 San Pablo ave.

THE ROYAL—2-3-room apts., $16, $20, including elec., hot water. 2484 Grove st.

3-ROOM sunny unfurnished apartment; modern; gas, electricity, yard; on car line, near Key Route. 5946 Telegraph ave., corner Ross.

1805 TELEGRAPH ave., cor. 18th st.—Furnished apts. Office, 510 18th st.

HOUSES AND ROOMS
WANTED

A MODERN, up-to-date, unfurnished home of 5 or 6 rooms, with garage, situated in Piedmont, Vernon Heights or Adams Point; will lease for term of years; no children in family; furnish best of references; first-class tenants. Apply Box B-229, Tribune.

FURNISHED bungalow or flat, 4 or 5 rooms; adults. Box 7721, Tribune.

MODERN 5 or 6-room cottage in Oakland; near car line. Box 7730, Tribune.

WANTED—Cottage or bungalow of 5 or 6 rooms, with basement and stable; within 15 minutes' drive from creek ferry; state rent. Box 9, Tribune, San Francisco.

STORES AND OFFICES

FOUR fine offices; modern; rent reasonable; 520 13th st.; call and see them at once.

Stores to Lease
We have a number of very attractive locations on Broadway and Washington; splendid opportunities for enterprising firms. Apply leasing department, Salinger's, 1128 Broadway.

STORES, 16th and Grove; good location for [illegible]. Phone Merritt 4760.

FOR RENT
MISCELLANEOUS

FOR RENT—Club or lodge rooms; all conveniences. 1117 Webster st.

FURS

NATURAL SEAL COATS, mink coats trimmed with ermine, ermine neckpieces, moll stone, red, white, fox blue, wolf goods, black goods [illegible] to $15. Low rent make low prices on our goods; furs remodeled, dyed, cleaned and mounted low prices. S. Anderson [illegible] 484, phone Piedmont 4[illegible].

CLASSIFIED ADVERTISEMENTS IN THE TRIBUNE PAY BIG RETURNS

REAL ESTATE — REAL ESTATE

Lot 50x125, $1250
In Beautiful Suburban Park

SITUATED AMIDST CHARMING SURROUNDINGS. AN IDEAL LOCATION FOR A HOME IN TRACT RESTRICTED TO FINE DWELLINGS. Highest grade improvements, concrete curbs and gutters, oiled macadam streets, broad cement sidewalks, shade trees and flowers along streets; water, sewer, gas and electricity; only three blocks from Southern Pacific electric line, to Oakland 15 minutes, to San Francisco 45 minutes. This splendid lot may be secured on very easy terms. Cannot be excelled as an investment as the property will undoubtedly advance to $35 or $40 per front foot very soon.

Write or telephone us for particulars and we will send them to you. If desired we will gladly call for you with automobile.

Lewis & Mitchell, Inc.
1520 BROADWAY. PHONE OAK. 6622.

REAL ESTATE

Alameda County Improvement Co., Inc.
$ $ $ $ $

$4050—A 7-room 2-story home in the finest condition; modern, good neighborhood, near cars and school; sunny side of street and a snap at this price. The taxes are paid and insurance runs for three years. You have no additional expense to carry this year.

$ $ $ $ $

$3500—On Central ave., in Alameda, we have a fine 8-room house in a fine locality, near the local trains. This house is so arranged that one can make it into one of the finest boarding places to be had. You can have your own terms on this.

$ $ $ $ $

$2250—E. 18th st. cottage, 5 rooms, modern; near cars; this is a good, cheap home for the man who has small means and wants a good home.

$ $ $ $ $

$12.50 per front foot. We have two fine pieces of land on 98th ave., near the Boulevard, which we can deliver at this price; this is ideal for gardening or nursery work. One piece is 200x149, the other 100x149. Terms can be arranged.

$ $ $ $ $

WATCH this space for something good.

$ $ $ $ $

List your property with us; we sell or exchange.

$ $ $ $ $

Alameda County Improvement Co., Inc.
Phone Oakland 2061.
$ $ $ $ $
Rooms 6, 7, 8, 9, Blake-Moffitt Bldg., 512 Broadway.

FOR RENT—Handsome and nicely furnished lower flat of 5 rooms; janitor, phone service free; large closets, beamed ceilings; mission finished; No. 825 24th st., 1 block east of Broadway, 2 blocks to Key Route trains; low rental, long lease. Inquire Newsom Apts., office No. 2346 Valdez st., corner 24th street.

FOR SALE—Property on Harrison st.; no agents. Apply for particulars owner, Box 7782, Tribune.

GREAT BARGAIN — Owner must sell modern 7-room bungalow; large lot, stable; splendid view; one block to car line; reduced from $5500 to $4400; $50 down, balance like rent, only $25 month; apply quickly. Phone Merritt 1887.

LOTS surveyed, tracts subdivided and general engineering work attended to. Subdivision engineer, 1131 Linden st.; phone Oakland 7307.

SPECIAL
20 acres of land in Oakland, about half as far out as the best-selling tracts in the city; excellent view, near transportation; ripe for subdivision in lots; should retail for nearly six times what I am offering the tract for. Will take an interest in the tract myself with reliable purchaser or handle same on a commission basis if desired. Only few thousand required to handle it. Quick action necessary. Positively no details given over the telephone.

D. F. Minney
414 14th st., just east of Broadway.
Phone Oakland 2408.

(1) IDEAL HOME NEAR SAN LEANDRO.
Beautiful level orchard home just off the Foothill boulevard; 13 acres in bearing trees; large home; yields 5% net on price; $42,000.
(2) HOTEL IN EXCHANGE FOR FARM. $6500—65 rooms, modern, paying rooming house in heart of city in exchange for improved or unimproved acreage within 100 miles of San Francisco.
(3) $1925 LOT FOR $1610.
Size 85x145, within a block of 87th and Grove sts; this figures $46 per foot. There have been several sales on the street at $55 per foot. ONLY FOR QUICK SALE.
(4) BEAUTIFUL HOME—A BARGAIN. $6750 for 8-room house near 40th and Grove; corner; hardwood throughout; house was built by day labor by a contractor for his own home. Let us show you this.

SALINGER'S
1128 BROADWAY; OAKLAND 2765.

$150 DOWN, $25 per month buys a new 5-room home just completed in Claremont district. Kightlinger, 5509 Telegraph ave.

COUNTRY REAL ESTATE

ELEVEN-ACRE ranch, situated at Berros, San Luis Obispo county; good house, barn and other out-houses; fine spring of water, flowing year round; fine place for poultry; close to railroad; some fruit trees on place. Address Mrs. L. A. Price, Berros, Cal.

FARMERS AND STOCKMEN READ THIS—2 ranches 4 miles apart; 1100 a. each; 1½ miles from R. R., Stanislaus co.; about 1-3 plow land; soil good; balance few rolling hills; fine pasture; all fenced and cross-fenced, good set buildings on each tract, abundant water, land adapted to oranges and other fruits, 100 head of cattle, 100 head horses and mules go with the land; $17.50 per acre on terms. D. E. Barecket, 528 Pacific Bldg., S. F.

FOR SALE or trade for city property, 320 acres in the richest section of Sonoma County, near Mark West Springs; will subdivide to suit buyer; extremely easy terms; land suitable for fruit, grain or dairy. Address owner, 612 Broadway.

FOR a short time only, beautiful building lots in Del Monte Heights, near Monterey, $15 each. Write for illustrated booklet to Geo. W. Phelps Co., 541 Monadnock Bldg., San Francisco, or Seaside, Monterey Co., Cal.

FOR a good homestead see our offer under Government Land, $1 per acre. California Land & Home Co., 508 Pac. bldg., S. F.

Listen, Landseekers!
An income home near Oakland. Does that sound good to you? Hold your position in the city and live in an ideal climate; fresh eggs, vegetables and pure milk and make money besides on one of our [illegible] on Walnut creek, only 45 minutes from Oakland; let us show you or send for free booklet.

Suburban Farms Co.
612-14 First National Bank Bldg., Oakland, Cal.

TIMBER LAND
[illegible] acres of timber land near Cazadero, [illegible] feet of redwood and pine; [illegible] house, horses, cows, etc.; plenty of water, including pipe connections; good wagon roads. Would make ideal hunting preserve. OWNERS, no dealers. Box [illegible] Tribune.

WE have country lands for exchange for Oakland or Berkeley properties. Alameda County Improvement Co., Inc., 812 Broadway, rooms 6, 7, 8, 9.

COUNTRY REAL ESTATE
(Continued)

ARE YOU SATISFIED
With the way you are living?
With the place you live in?
With the rent you pay?
With the food you eat?
With the air you breathe?
With the HIGH COST OF LIVING?
STOP IT!
Be satisfied with only the best.
You work for it; you deserve it.

STOP PAYING RENT.
Get a few acres just back of the Berkeley hills in the
BEAUTIFUL MT. DIABLO COUNTRY,
on the line of the
NEW OAKLAND & ANTIOCH RAILWAY, ONLY 30 MINUTES FROM OAKLAND, ONE HOUR FROM SAN FRANCISCO.

HIGH COST LIVING—SOLVED.
Pay for your OWN PLACE instead of paying for the place you live in now, but which THE OTHER FELLOW OWNS. And while you are paying for your
HOME
You are living right near Nature:
You grow your own vegetables,
You grow your own fruits,
You grow your own berries,
You grow your own nuts,
You grow your own grapes,
You grow everything you eat,
You raise a few chickens, perhaps also keep a cow. Young chicks, fresh eggs, sweet milk, cream and butter, clean, crisp vegetables, delicious fruits, berries, etc. A most healthful climate, pure air, beautiful surroundings—
That's the way to live,
That's the way to get away from the HIGH COST OF LIVING.
Do you call a 25-foot lot a home?
Do you call a flat, with a fire escape for a yard, a home?
FORGET IT.
STOP PAYING RENT.
Keep your position in the city, but live in the country. Get a few acres or more for LESS than you would pay for a 25-foot lot in the city.
PAY SAME AS RENT.
Soon it will be your very own and worth double or treble what you pay for it.
NO WORRY—GOOD THINGS TO EAT that you raise yourself; pleasant surroundings, healthful conditions, fresh air.
THAT'S HOME.
START NOW—TODAY.
The little home will soon be yours; we will help you.
Ask about the Coming Home Place, near the city.
Our Terms will please you.

Call at office or write for particulars.
R. N. BURGESS COMPANY,
784 Market st., San Francisco.
Branch Offices:
1538 Broadway, Oakland, Cal.
Walnut Creek, Cal.

114 ACRES in Solano county 2 miles from town and railroad; best of soil for vegetables, alfalfa and fruit; house of five rooms, several barns; complete outfit for 5000 chickens; 4 wells, 2 good windmills; home orchard and vineyard; a grove of eucalyptus trees and other timber supplies farm and town house with fuel. Price $9000.
J. W. HOBSON,
1041 Phelan bldg., San Francisco.

GOVERNMENT LAND

ONE DOLLAR PER ACRE TOTAL COST.
Few more people wanted at once to take up some of the best Government land on the Pacific Coast, just over the California line in Southern Oregon. This land is absolutely level, black sandy loam soil, soil 5 feet deep; water at 16 feet; railroad under construction through land; rainfall 19 inches; 5 tons alfalfa, 7 tons potatoes per acre. Total cost $1 per acre.
CALIFORNIA LAND & HOME CO.,
508 Pacific Bldg., S. F.
Open Sundays 11-3. Evenings by appointment.

RICHMOND REAL ESTATE

A LARGE lot, situated admirably for an apartment house and right in the midst of Richmond's activities; cottage in rear of lot; will sacrifice for cash. Box 809, Tribune.

BARGAIN on MacDonald ave.; lot 25x105, together with building, stock of furniture, good will, etc.; part cash. Box B-231, Tribune.

FOR SALE—The best buys in Richmond harbor front lots; well located; will bring you the biggest profit and is the safest investment; Richmond's new inner harbor centers between 1st and 10th sts.; for a small cash payment down and balance $5 monthly payments; these will make you big money.
Four lots, 4th st., close to Cutting boulevard.
Two lots, 7th st.; $65 cash and $5 monthly.
Several lots, 8th st.; $65 cash and $5 monthly.
Several fine lots, 3rd st.; easy payments.
Cutting boulevard, 50 ft.; cor. 2d st.
Cutting boulevard, 50 ft., cor. 7th st.
Cutting boulevard, two lots, near 2d st.
Cutting boulevard; two lots, near 10th street.
10th st., near Cutting boulevard.
See me at once for prices and terms; property shown free of expense if you are looking for an investment; these are in the future business center and make big money.
C. W. MEDLER,
475 Pine st., San Francisco.

HAVE got to leave for the east and will sacrifice my six harbor lots for just half what they are worth for cash. Box 368, Tribune.

PEOPLE who bought Richmond property from us seven years ago have trebled their money; let us locate you now; we can do the same for you; we have the best locations and lowest prices. Wenham & Paul, 1128 Broadway, Oakland; phone Oakland 1765. Richmond office, 14th and Potrero ave.; phone Richmond [illegible].

HOUSES FOR SALE

A BEAUTIFUL cement residence 7 rooms and enclosed sleeping porch, finished basement, furnace, large lot; artistic inside finish; absolutely a bargain; close to lake. 801 Santa Clara ave.; phone Piedmont 4824.

ANY old terms, 1½-story 7-room house; 41st, near Telegraph. Owner, 4199 Shafter.

BY OWNER.
New 1½-story artistic bungalow 6 rooms and sleeping porch; hardwood floors, beam ceilings, large basement with concrete floor, [illegible] feet, built-in bookcase, window seat, brick mantel, elm paneling in dining-room; French doors opening on sun porch; cabinet kitchen, cooler, etc.; lot 40x135, lawn and garden; near two car lines and school; $4400; terms; would consider well-located lot as part payment. 4002 Ardley ave., Fourth Ave. Terrace; phone Merritt 4534, or see J. A. Putnam, circulation department, Tribune.

BARGAIN—Nearly new two-story house; lot 40x100; near car line, 3070 Georgia st., $1050; near Hopkins and Maple aves.; 1 block car.

BY OWNER. Two choice bungalows, Claremont district, just finished; $600 down, balance like rent. A. A. Fullerton, 3040 Broadway.

TO LEASE — TO LEASE

TO LEASE
Hotel, Rooming House or Bachelor Apartments
Built to Suit Tenant. Two Elegant Corners Centrally Located.
Box 7786 Tribune—No Agents.

HOUSES FOR SALE
(Continued)

BEAUTIFUL home of 7 rooms, nearly new; $4000. Phone Merritt 4636.

COTTAGE 5 rooms; bath, gas and electricity; large basement; $1900 if sold at once. 1848 12th ave., East Oakland.

Do You Want a Home?
Northeast corner 33d and West sts., one block from Grove st. car line, a modern 6-room bungalow. Call and see what it is worth to you. Easy terms can be had.
WM. M. BUTTERS,
1715 Telegraph ave.

EIGHT rooms and sleeping porch on N.E. sunny corner, 43x125, in Piedmont; price $5750; easy terms. J. R. Tallman, owner, 1544 Broadway.

ELEGANT, up-to-date home; strictly modern. For particulars Piedmont 880.

FOR SALE—3-room house with bathroom and toilet; gas and electricity, high basement, cement foundation, chicken fence; on Davis st., just off Fruitvale ave.; lot 80x123 feet; a snap for $1550; $450 down, balance $15 per month, including 6% interest; no agents. Inquire on premises, 3159 Davis st.

FOR SALE—4-room cottage; high basement; lot 50x150; south side 47th st., east of San Pablo ave.; terms reasonable to responsible party. Apply at Loan Department, The Oakland Bank of Savings.

FOR SALE—Nice 6-room bungalow in Piedmont; will sell furnishings if desired. Phone Piedmont 1475, mornings.

FOUR-ROOM bungalow, cheap; lot 40x100; near Hopkins st. car line. Owner, 3624 Maple ave., Upper Fruitvale.

HOMES—Bungalow 3 rooms, lot 40x165, $2100; new cement bungalow, $200 down; now building two elegant 6-room bungalows; 100 bargains near Claremont Key Route and 3 car lines. John Young, 538 55th; phone Piedmont 3254.

HOME for large family on terms; new cottage of 7 rooms, bath; two mantels; lot 50x90; $50 down, $30 month; East Oakland. O. M. Bullock, 1952 Broadway; Oakland 2588, Merritt 8889.

MODERN 7-room house; lot 30x140; all improvements; must be sold to settle estate; no reasonable offer refused. See owner, 4132 Gilbert st., near Piedmont Key Route station.

NOTICE—I have three of the best buys in town on new bungalows, just completed, in the Claremont district; modern and up-to-date; easy terms. Phone Piedmont 4876.

Own Your Home
I have a number of fine homes being built in the best residential sections of Oakland, at very easy terms, or will accept automobile as first payment; answer at once. Box B-215, Tribune.

OWNER WILL SELL
FINE HOME, CLOSE IN.
$200 or more down,
$25 monthly; only $3750.
WM. C. BENTER, 1739 Telegraph ave.

SACRIFICE FOR QUICK SALE.
Beautiful sunny 8-room house; sleeping deck, basement; terraced lot, 75x130; lake district; $6500; might trade to $4500. Inquire of Miss Harrington, 2333 Waverly st.; Oakland ave. car; phone Oakland 7861.

SMALL COTTAGE of 5 rooms; lot 60x125; cement foundations; street work done; $50 down, $20 monthly. O. M. Bullock, 1952 Broadway; phones Oakland 2588, Merritt 8889.

SNAP—Modern 5-room bungalow; lawn, flowers; 1½ blocks to Key Route; terms; $25 per month; furnished or unfurnished. Owner, 5853 San Pablo, cor. 59th st.; Piedmont 76.

TWO beautiful bungalows, east side Shafter ave., near Clifton; excellent floor plans, hardwood panels and floors, beam ceilings, buffet kitchen, breakfast room; small payment down, terms to suit; on ground Sunday. C. F. Legris, 600 56th st.; phone Piedmont 1645.

TWO modern flats 6 large rooms; electricity, gas, water, basement, garage; everything up-to-date; good driveway; lot 40x135, large yard; right on car line; two blocks to either S. P. or Key Route; $5500; $500 down, balance same as rent. Owner, Box 3330, Tribune.

WE SOLD four more bungalows last week. THERE IS A REASON. WHY? Because we have the very best bungalows and cottages, located in the choicest locations, lowest prices and positively the easiest terms; the same as you are now paying for rent. Wenham & Paul, 1128 Broadway, Oakland; phone Oakland 1765.

$150 Down
New 5-room cottages and bungalows, just completed, close to Key Route, school and playground; thoroughly modern and up to date. COIT, builder, 1532 Broadway.

$3950—A BARGAIN, new 5-room cement bungalow in very desirable neighborhood; lot 40x110. Owner, 865 61st st.; phone Piedmont 4684.

$2500—6-room home, corner, 1 block car; also 6-room home on large corner lot; $3700. 5779 Ayala; phone Piedmont 5230.

$100 Down, $25 Monthly.
New and modern 5-room cottage.
WM. C. BENTER, 1739 Telegraph ave.

6-ROOM bungalow, modern, near high school and local; terrace lot; will sell most any terms. Call Merritt 4617.

ROOMING HOUSES
FOR SALE

A List of Bargains—See MITCHENER.
$ 150 handles 10 rooms; new furniture.
$ 850—15 rooms; near Broadway; snap.
$ 800—40 rooms; rent $60; long lease.
$1850—18 rooms; modern; transient; new.
$ 500—12 rooms; homelike; half cash.
$3750—60 rooms; up-to-date apartments.
MITCHENER, 133 Bacon Blk.; Oak. 8158.

A SNAP—11 rooms, furnished as housekeeping apartments. 2009 Telegraph ave.

APARTMENT and rooming houses; cheap. Call bet. 9-10, 1346 Brush, cor. 18th st.

ELEVEN rooms, well furnished; especially choice central location for boarding house. Box 7719, Tribune, or telephone Oakland 8763.

Furnished Rooming and Apt. Houses.
11 rooms; fine location..... $ 500
26 rooms; near Key Route..... 1400
53 rooms; modern; money-maker..... 4000
WM. C. BENTER, 1739 Telegraph ave.

GOOD paying boarding house; fine location; cheap rent. 175 14th st., near Jackson.

NINE ROOMS, completely furnished for housekeeping; oak furniture; all rented; two blocks to city hall; rent $46; income $100; a bargain. Box B-276, Tribune.

Owner Must Sell
ON ACCOUNT OF SICKNESS I am compelled to sacrifice my elegantly furnished apartment house, located right in heart of town; there are 18 apartments, all newly and completely furnished and with every up-to-date improvement. I have a long lease at reasonable rent and a net income of $100 per month; will give a $400 cash bond on lease free to buyer; will sell for $4000; this is a bargain and worth investigating. Address owner, box B-219, Tribune.

THREE first-class downtown rooming houses; absolutely modern; safe; money-makers. Mitchell Furniture Co., 1017 Clay st.

14 ROOMS good furniture; always full; low rent; $35 profit; owner must leave city; Oakland Bldg., 1051 Market st.

APARTMENT HOUSES
FOR SALE

A MODERN 30-room apartment house; handsomely and attractively furnished; one-half block from Key Route and S. P.; all 3-room apartments; bath, steam heat, separate laundry; clears bet. $100 and $150 monthly; low rent, long lease; new investment cause of sale; bargain; terms. Owner, Box 4080, Tribune.
PHONE OAKLAND 4476.

FLATS FOR SALE

AA—TWO modern flats 6 large rooms; basement, garage, driveway; lot 40x135; large yard; on car line, near locals; $5500, terms. Owner, Box 9189A, Tribune.

FOR SALE—Two modern flats in heart of Berkeley, half way between Berkeley and Dwight way stations; upper flat 4 rooms and bath, lower flat 5 rooms; lot 50x135; lawn, flowers and trees in yard. See owner, 1938 Channing way.

TWO 4-room modern, sunny flats; one pair rented; desirable location, in residential section of Oakland; on car line and near S. P. and Key Route; very reasonable. Owner, Box 1600, Tribune, or phone Piedmont 461.

LOTS FOR SALE

AAA—FOR quick sale I must sell at once my two lots in Capitola Heights; I need the cash; no reasonable offer refused; no agents. Box 4806, Tribune.

A—BEST two lots Melrose Heights, corner Ygnacio and Belvedere; $1110 equity; make offer. 1609 Benton st., Alameda.

BUSINESS corner near school on Boulevard; must sell; $1250. Box B-258 Tribune.

LINDA VISTA LOT.
By the owner, 75x150; Moss ave., near Oakland ave., in the best residence section; easy terms. E. Bishop, 484 10th st.

LOT, south side Ocean View drive, west of Broadway, Oakland, $1600; $850 cash, balance $15 monthly. Box 34, Tribune, San Francisco.

LOTS FOR SALE; good location; cheap; sold by owner. Call 816 Apgar st.

LARGE corner lot, N.W. corner View and Mather sts.; price $1600; apply in rear.

SWELL residence lot, North Berkeley, $600 less than anything in neighborhood; owner needs money. Box 766, Tribune.

WILL SACRIFICE—$200
I will sell one of my Fourth Ave. Park lots on 13th ave. car line, close to Key Route right-of-way, for $200 less than list price; fine view; easy terms. I also have one in terrace for $800. Box B-398, Tribune.

WILL SELL or exchange equity in Piedmont Heights lot, 100x160, for clear improved or unimproved property in San Francisco or Oakland. George Appell, 519 California st., San Francisco.

40x100; BEAUTIFUL lot on one of the finest boulevards in Oakland; must sell at once; price $1200, terms. Owner, Box B-282, Tribune.

40x100—BEAUTIFUL lot on one of the finest boulevards in Oakland; must sell at once; terms. Owner, box B-282, Tribune.

$800 FOR business lot opposite fine school; bargain. Owner, Box B-271, Tribune.

PROPERTY TO EXCHANGE

ALFALFA-ORANGE land, 20-40 acres, for Oakland or S. F. property. Merritt 1893.

EXCHANGE your improved or unimproved real estate for our guaranteed 6% interest-bearing securities; interest payable quarterly. Equitable Building Syndicate, fourth floor, Security Bank Bldg., Oakland.

INCOME FLATS for vacant property; ranch or consider automobile. Phone Merritt 2090.

WANT to trade residence in Sunnyside, Washington, and lots in El Cajon, Cal., and cash for good live business. Address 1013 23d ave.; E. R. Blair.

WE CAN exchange your property. Korte & Gearhard, room 206, 408 12th st.; phone Oakland 5059.

WILL exchange 5 swell lots in Northbrae for clear home and pay cash difference. Box 786, Tribune.

$6000—WILL exchange twenty (20) acres, free of encumbrance, rich and highly productive land near Turlock; permanent water right attached to property; for residence in Oakland or Berkeley of equal value; principals only apply. Address owner, 517 First National Bank Bldg., Oakland.

PROPERTY WANTED

FOR quick returns list your cottages and bungalows with us. We know how to sell them. Wenham & Paul, 1128 Broadway, Oakland. Phone Oak. 1765.

Have you found that home you wish to buy?
Have you sold your place?
Have you rented that flat or bungalow?
We rent, buy, sell or exchange.
ALAMEDA COUNTY IMPROVEMENT COMPANY, Inc.,
Rooms 6-7-8, 812 Broadway.
Phone Oakland 2061.

HAVE CASH for good buy. V. Wehe Co., 1618 Telegraph ave.; phone Oakland 1461.

WISH to purchase 5 or 6-room house with lot about 50x150 feet, in East Oakland, Fruitvale or Melrose, not above $2500; 10% cash down and balance monthly payments; give full particulars in first letter. Box 52, Tribune, San Francisco.

WANT Hayward improved place of 5 to 10 acres in exchange for Oakland home and cash. Send full description to Barnes-Ingle Co., 305 Pantages Bldg., Oakland.

MATERNITY HOMES

COMFORTABLE home before, during confinement; babies adopted if desired. 841 E. 14th st.

PRIVATE home before and during confinement; quiet, restful location; adoption. Resident physician, 3751 Shafter.

PRIVATE maternity home; terms reasonable; adoption. 628 21st st., near Grove.

PARALYSIS

PARALYSIS, all forms, my exclusive specialty. Dr. Leman, 704 Union Sav. Bldg.

ELECTROLYSIS

PERMANENT removal hairs and moles; no scars. Mrs. Bishop-Huntington, Whitney Bldg., suite 406, 123 Geary st., San Francisco.

Superfluous Hair
MME. STIVER, M. E.
EXPERT ELECTRIC NEEDLE SPECIALISTS. FOR 30 YEARS SUPERFLUOUS HAIR, MOLES AND WARTS HAVE BEEN OUR DAILY WORK; OUR 5-NEEDLE METHOD COSTS YOU LESS THAN HALF THE MONEY. 132 GEARY ST., SUITE 722-723. DOUGLAS 5701.

FURRIERS

FURRIER—Repair

MONEY TO LOAN
REAL ESTATE

REALTY LOANS

FLAT BUILDING INSTALLMENT LOANS WITHOUT DELAY AND AT PREVAILING INTEREST RATES.

Geo. W. Austin

1423-24 BROADWAY, SYNDICATE BUILDING.

IF YOU WANT ANY AMOUNT, $100 to $20,000, promptly, On your Real Estate, Long or short terms, I HAVE READY CASH ALWAYS.

E. H. LOHMANN
213 Union Savings Bank Building, 13th and Broadway; phone Oakland 1343.

Large or small amounts. Long or short terms.

T. Seymour Hall
FIRST NATIONAL BANK BLDG., OAKLAND.
Phone Oakland 612.

AA— MOOD & RIVERS, No. 4 Macdonough Bldg., will be pleased to receive applications for loans from $100 up. Phone Oakland 265.

LOANS—Quick Action
H. M. JOHNSON
REALTY BONDS AND FINANCE CO., 404 14th st.; phone Oakland 1600.

Real Estate Loans
Any amount ready at 6% and 7%.
Koenig & Kroll 444 11th st. Ph. Oak. 253.

OUR own money to loan on second mortgages; anywhere in California; amounts $1000 to $20,000 on any one loan. P. C. Company, 1114 Head bldg., Grant ave. and Post st., San Francisco.

6% Bank Loans
On first-class securities; no delay.
Callaghan & Moran
REAL ESTATE APPRAISERS.
Second Floor, Security Bank Building.

SECOND MORTGAGES made, bought, sold and loaned upon; lowest rates, no delays; bring in search. Golden Rule, 276 Bacon Bldg.

LOANS, 6% to 7%. A. N. Macdonald, 217 Bacon Bldg.; phone Oakland 5942.

MONEY to loan on first mortgages. Jas. S. Naismith, 19 Bacon Block.

5½ PER CENT LOANS on downtown business property. D. D. Oliphant Jr., 505 First Nat. Bank Bldg.

$10,000 SPLIT to suit; full particulars first letter. Box 3781, Tribune.

MONEY TO LOAN
REAL ESTATE

LOANS

We can place your money on first mortgages at 7 per cent. Let us show you the properties. Prompt and careful attention given to applications for money on real estate.

Frank K. Mott Company
Security Bank Building, Phone Oakland 147.

LOANS
Any amount at current rates or interest, promptly. LOAN DEPARTMENT
SALINGER'S
1123 BROADWAY; OAKLAND 3766.

Money Loaned
On Approved Real Estate.
The Laymance Real Estate Company
1432-1434 BROADWAY. (Syndicate Building.)

$100 TO $100,000; 1st, 2d mtges.; any proposition. DU RAY SMITH, 1027 Bdwy.

MONEY WANTED
REAL ESTATE

CONSERVATIVE LOANS; no interest until end of term, three years or longer; $6000 or more; reasonable rates. Box 277, Tribune.

SAY, I want four building loans, $2400, $2400, $1600 and $1400; I own the lots and want to build on them; give brokerage to lender or broker; also one flat loan of $1350. C. Scheelk, 1715 Telegraph ave.

WANT $1750 on 8-room house and lot, 50x100 feet; value about $3500; will pay 8% net. 1309 Myrtle st.

$500 TO $100,000 at 7% on best of security; we help you pass judgment; 13 years' experience without a foreclosure. D. L. Jungck Co., 1942 Shattuck ave.; phone Berkeley 1258.

MONEY TO LOAN
CHATTEL

A SHORT TALK
With Us on
MONEY MATTERS

will convince you that our rates are the very lowest and our system the best on household furniture and piano loans.

We make loans on personal property without removing the goods from your possession.

We charge you nothing if we do not make you a loan.

We make no objectionable inquiries in your neighborhood, but do business in a fair, square and confidential manner.

Do not loose your personal independence by asking a friend for a temporary loan when you are in need, but come to us for your wants; we make it a plain business proposition; you pay for what you get and do not have to ask favors.

We make these loans to be repaid in monthly or weekly payments for ONE month to ONE YEAR, and charge you for the use of the money only for the length of time you have it.

WE GIVE YOU A WRITTEN STATEMENT showing to a cent the exact cost of a loan and also to a cent the exact amount of discount we allow for each month the loan is paid before time expires. You can get no better proposition. You will find it to your advantage to get our rates before placing a loan elsewhere.

You get the full amount of loan in cash. NO CHARGES DEDUCTED.

Loans with other companies paid up and more money advanced on easy payments and longer time.

Quick service and the best of satisfaction if you come to this OLD RELIABLE FIRM.

HOUSEHOLD LOAN CO.
ROOMS 518-519 FIRST NAT. BANK BLDG., 14TH AND BROADWAY. Phone Oakland 6980.

New company, cheap rates
Independent Loan Co.
CHEAPEST RATES EVER OFFERED
Our easy payment plan; why pay more?
NOTICE these SPECIAL rates:
Get $10; pay 12 payments of $1.15
Get $25; pay 12 payments of $2.70
Get $50; pay 12 payments of $5.20
Get $75; pay 12 payments of $7.50
Loans made for one year
On Furniture, Pianos, Storage Receipts, Live Stock, etc.
CALL AND LET US EXPLAIN THE INDEPENDENT SYSTEM; IT WILL PLEASE YOU.
Private, confidential loans to ladies on their own signature.
Independent Loan Co.
Rooms 206-207, First National Bank Bldg., cor. 14th and Broadway, Oakland; phone Oakland 2910.

Loans on Furniture PIANOS, ETC.
What is the use of making a loan and tying yourself up to a stated number of payments when you can borrow money from us at a small interest each month and pay upon the principal at any time. Interest reducing and small payments accepted. Call and let us explain.
Keystone Brokerage Co.
470 13th st., room 12, bet. Broadway and Washington; phone Oakland 6196.

LOANS at legal interest on furniture, etc.; don't pay more. Oakland Loan and T. Co., room 25, 1007 Broadway; established 12 yrs.; phone Oakland 2012.

PARTY having surplus cash will make chattel loans, any amount; only first-class risks considered; strictly private; interest low, payments as desired; no delay. Box B 780, Tribune.

MONEY TO LOAN

DON'T borrow it you can avoid it. If you do, come to

D. D. Drake

You'll get lowest rates, easy payments and honest and fair treatment. I've 20 years' reputation in LOANING MONEY to working people and others on their PLAIN NOTES, without security, endorser or publicity, also on furniture, etc., at rates honest people can afford to pay. You are invited to call and get my terms, etc.

Room 18 Canning Block, 1225 Broadway, Corner 14th, Oakland.

[illegible] Market st., cor. Mason, San Francisco. 6th and Macdonald, P. O. Bldg., Richmond.

AT California's largest pawnbrokers, liberal loans on diamonds, jewelry, sealskins, furs, etc.; bank rates; ladies' private office; fire and burglar-proof vaults on the premises. Phone Oakland 2682. CALIFORNIA LOAN OFFICE, 926 Broadway, corner 9th, Oakland.

MONEY loaned salaried people, women keeping house and others, upon their own names, without security; cheapest rates, easiest payment; offices in sixty principal cities; save yourself money by getting our terms first. Tolman's, 460 12th st., room 5, Oakland; Phelan Bldg., room 309, San Francisco.

[illegible]

MONEY TO LOAN
(Continued)

SALARY AND FURNITURE LOANS

Our Salary Loan Department makes loans to those holding steady positions without other security, in amounts from $10 to $50 and unbeknown to employer.

Our Furniture Loan Department makes loans from $10 up on furniture, pianos, etc.

Lowest rates and quickest service. See us and be convinced; 1000 customers wanted; absolute privacy.

Investigate our easy payment plan.

THE PACIFIC LOAN CO.,
Room 306, Bacon Bldg., Oakland.
Phone Oakland 4609.

Street Car Employes,
Railroad Employes,
All Salaried Employes,
Can obtain Loans in strictest Confidence at
OAKLAND DISCOUNT CO.,
1123 Broadway,
Room 24.

SALARY loans to R. R., O. T., city and all skilled labor permanently employed one year or over half rates; bring in credentials; no publicity or delays; we live up to our name. Golden Rule, 276 Bacon Bldg.

$5 TO $100, cheapest rates, salary or chattel. D. D. Drake, 1225 Broadway, rm. 18.

MOVING AND STORAGE

AA—SPECIAL AUTO SERVICE FOR BAGGAGE, FURNITURE. MOVED, PACKED, SHIPPED, STORED. PEOPLE'S EXPRESS CO., 415-428 9TH ST.; PHONE OAK. 4447.

COOK-MORGAN Storing and Moving Co. —Furniture, pianos, merchandise, packing and shipping. Office, 509 14th st.; phone Oakland 3225.

FURNITURE packed, shipped, moved and stored; reasonable rates; careful attention; let us bid on your work. Prescott Van and Storage Co., 1237 23d ave.; phone Merritt 482.

LYON STORAGE AND MOVING CO.— Packing and shipping. 1422 Broadway; phone Oakland 2071.

UNITED TRANSFER CO. — Furniture moved, packed and stored. 588 17th st.; phones Oakland 248, Berkeley 6286, Alameda 1300.

FURNITURE FOR SALE

$3,000,000 STOCK furniture, carpets, rugs, stoves carried in stock in San Francisco warehouses by the associated manufacturers and sold at factory prices. Lindholm-Neal Co., representatives, salesrooms 791-793-795 Mission st., near 4th st., San Francisco.

25% DISCOUNT on furniture; complete lines to select from. R. C. Hislop, 1812 San Pablo; phone Oakland 482.

CLAIRVOYANT

PROF. ZOLA tells you what your natural talents are and gives advice on law, business, speculation, love and marriage; a long, scientific reading for 10c. Parlors at 2602 San Pablo ave., cor. 26th street.

CLEANING AND DYEING

SPECIAL, ten days only, men's suits, steam or French dry cleaned, 75c; ladies' suits, $1. Valet Tailors and Cleaners, 588 12th st.; phone Oakland 2872.

BOOT BLACK

LADIES' and gents' shoes shined perfectly; a splendid shine in an up-to-date apparatus.
PRICE 10c.
Mike Sanchez, 413 12th st.

DRESS SUITS

TUXEDO and Prince Albert suits rented; tailor made. Selix, 54 Mason st., near Market, San Francisco.

CHIROPODY

SCIENTIFIC CHIROPODY — Your feet treated at home by appointment. Phone Lakeside 496; N. B. Williamson, Ch. O.

SEWING MACHINES

ALL MAKES, new and used; renting and repairing any make. M'Nally, 560 10th st., bet. San Pablo and Clay st.; phone Oakland 1774; open Saturday evening.

TYPEWRITERS

UNDERWOOD typewriter, good as new, worth $60; half cash and exchange for bicycle. Box B-233, Tribune.

CLASSIFIED BUSINESS DIRECTORY

DRAYAGE AND STORAGE.
JAS. [illegible] [illegible]

STOCK MARKET SHOWS WEAKNESS

Money Conditions Have Effect; N. Y. Banks Lose $11,000,000.

NEW YORK, Oct. 25.—Further weakness was shown by today's stock market, caused probably by money conditions. Local banks have lost over $11,000,000 to the interior, chiefly through the sub-treasury, which makes probable a deficit in the cash reserve tomorrow. Money opened at 5½ per cent, its highest initial rate in some days. Steel was weakest of the active stocks, selling under 75, its lowest price in more than a month. Reading, Lehigh Valley, U. P., St. Paul and several coppers and industrials of speculative importance, sold off a point or more. Liquidation was most urgent in the second hour when money went to 5¾.

Bonds were easy.

Liquidation was temporary suspended at midday, but the resultant rally was feeble and the short interest made another on prices when money rose to 6 per cent.

The market closed irregular. Complete recoveries were made by some stocks during the brisk rise in the final hour, Northern Pacific gaining over a point. Steel and the coppers did not rally with as much spirit as some of the railroads.

Further recovery was shown in the late afternoon, despite another advance in money. Reading, Canadian Pacific and Amalgamated regained a full point, but trading continued dull and cautious.

Marriages, Births, Deaths.

MARRIAGE LICENSES.

The following marriage licenses have been issued:

COTTINGHAM-BLY—William W. Cottingham, 27, and Ethel D. Bly, 21, both of Richmond.

LANHAN-LINNEY—Ray E. Lanhan, 21, and Sadie A. Linney, 18, both of Richmond.

LEUSCHNER-RIMASSA—George Leuschner, 27, Bloomington, Ill., and Ella M. Rimassa, 19, Oakland.

M'KENZIE-TEETER—Robert T. McKenzie, 27, Ducor, Tulare county, and Mary A. Teeter, 26, Livermore.

RATTO-SERRALUNGA—Andrew Ratto, 21, and Rosa Serralunga, 18, both of Alameda.

RUFF-BARBOZA—Albert G. Ruff, 21, San Jose, and Evangeline Barboza, 17, Oakland.

VIERRA-NEAL—John S. Vierra, 25, and Cora A. Neal, 18, both of Pleasanton.

DIVORCES GRANTED.

HEATLEY—Charlotte from Charles W. Heatley; final decree.

MILLER—Katherine from Henry Miller; final decree.

ROSENHEIM—Ethel M. from Philip H. Rosenheim; interlocutory decree; cruelty.

DIVORCES FILED.

HOPCROFT—Lillie H. against T. H. Hopcroft; alleged cruelty.

GRALEY—Cressie against Edwin J. Graley; alleged cruelty.

WAGNER—Marcianna against Edward Wagner; alleged cruelty.

DEATHS.

BASSETT—In East Oakland, October 24, 1912, Dr. Addison Bassett, beloved father of Mrs. Laura B. Smith and John M. Bassett, a native of Vermont, aged 90 years, 2 months and 27 days.

Friends and acquaintances are respectfully invited to attend the funeral tomorrow (Saturday), at 2:30 o'clock p. m., from the chapel of Arthur A. Barber & Co., 2847 East Fourteenth street, Fruitvale. Interment, private, Oakland crematory.

BELTZ—In this city, October 24, 1912, John Edward, beloved brother of L. J., M. M., F. E. and G. W. Beltz, Mrs. G. E. Chauncey and Mrs. A. D. Harswill, a native of California, aged 40 years.

M'DONALD—At Walnut Creek, Cal., Oct. 23, 1912, Mary C., beloved wife of William McDonald, mother of Arthur H. McDonald and Mrs. S. L. Ayer of Oakland, Cal., a native of Vermont, aged 78 years and 8 months.

Friends are respectfully invited to attend the funeral services, which will be held at 564 32d street, Oakland, Cal., Saturday, October 26, 1912, at 2 o'clock p. m. Please omit flowers.

SMITH—In this city, October 24, 1912, Mary Jane Smith, beloved mother of Mrs. John Lutz, Jessie B. Smith and Mrs. Philip Frear of Honolulu, a native of Ohio, aged 66 years, 11 months and 29 days.

Funeral services will be held at the late residence, 3256 Grove street, at 10 o'clock a. m., Saturday, October 26. Interment, private. Please omit flowers.

STEFFENS—In this city, October 24, 1912, Diedrich Steffens, beloved husband of Rebecca Steffens and father of Mrs. Henry Hufschmidt and grandfather of Walter Hufschmidt, a native of Germany, aged 82 years. Funeral and interment, private. Kindly omit flowers.

TRAYNOR—In this city, October 24, 1912, Patrick J., beloved husband of Mary Traynor, loving father of Emily, Rose, Marguerite, Patrick and John Traynor, and Mrs. C. C. Crum, a native of County Monahan, Ireland, aged 45 years.

Friends and acquaintances are respectfully invited to attend the funeral Saturday, October 26, at 9 o'clock a. m., from his late residence, 1251 Magnolia street, thence to St. Patrick's church, where a requiem high mass will be celebrated for the repose of his soul, commencing at 9:30 a. m. Interment, St. Mary's cemetery.

WILLIAMS—In Fruitvale, October 23, 1912, Constantia, beloved wife of Manuel F. Williams and mother of John W. Paulding, a native of Massachusetts, aged 46 years.

Friends and acquaintances are respectfully invited to attend the funeral tomorrow (Saturday), at 8:30 o'clock a. m., from her late residence, 3014 Blossom street, thence to St. Elizabeth's church, Thirty-fourth avenue, where mass will be said for the repose of her soul, commencing at 9 o'clock a. m.

ZINGEL—In this city, October 24, 1912, Albert Zingel, brother of Theodore and Bertha Zingel, a native of Illinois, aged 29 years, 4 months and 10 days.

Funeral October 26. Interment, private. Omit flowers.

ARTISTIC
FUNERAL DESIGNS
AND CUT FLOWERS
Reasonable Prices.
Telephone Orders Given Prompt Attention.
HOGAN & KOOYMAN
355 TWELFTH
Telephone Oakland 2951.

TOO LATE TO CLASSIFY

AAA—WILL TRADE Thousand Oaks lot for good 5-passenger automobile. Box 4949, Tribune.

TWO salesgirls wanted in Japanese store, 963 Washington st.

$60 COLUMBIA graphaphone and records for $25. 432 Moss ave.; phone Piedmont 6217.

FOUR large, sunny, modern rooms and bath, newly renovated; 2 minutes to the City Hall. Inquire 496 18th st.

3667 HOWE ST., a modern 5-room flat, adjacent to Piedmont Key Route station and 4 street car lines; sun all day; newly tinted. Key at 3617 Howe st.

BEST BUY IN ADAMS POINT.
$3500.
7-room cement house; sleeping porch; large living-room and fireplace; hardwood floors; north side of the street. This is positively the cheapest property that we have been able to offer in this section for the last two years. The property must be sold within the next few days. (6287)
To loan money on real estate
REALTY BONDS AND FINANCE CO.,
404 14th st., Oakland, Cal.

BAG containing gold cuff buttons valued as heirlooms, reward. [illegible]

[illegible] Found at THE TRIBUNE office.

WHEAT MARKET PRESSED DOWN

Expected Liberal World Shipments Cause Downward Tendency.

CHICAGO, Oct. 25.—Expected liberal world shipments tended to press the wheat market down. The opening was a shade lower to a like amount up. December started at 93¼@93⅜c, unchanged to 1⅛c higher, and then declined to 92½c.

Subsequently active buying believed to be for a leading speculator brought about a sudden uptrn. The close, however, was easy, with December a shade net higher at 93@93⅛c.

December corn opened the same as last night at 48⅝c and slid off to 53¼c.

Afterward an advance took place when wheat had a rally. The close was firm at 93½c for December a net gain of ½c.

December oats which at the outset were at 32½c, a shade up from last night, held later at 32⅛@32¼c.

Heavy deliveries of lard started liquidating sales in provisions. First transactions were 2½ to 10c lower, with January $19.07½ to $19.12½ for pork, $10.82½ for lard and $10.20 for ribs.

Close: Wheat—December, 93⅝c; May, 97⅞c. Corn—October, 64¼c; December, 53⅛c; May, 52⅝c.

Oats—December, 32⅝c; May, 34⅜@34¼c.

Pork—October, $15; January, $19.07; May, $18.70.

Lard—October, $11.15; January, $10.80; May, $10.82.

Short ribs—October, $10.50; January, $10.15; May, $9.92.

CASH CORN.

CHICAGO, Oct. 25.—Cash corn: No. 2, 64½@65c; do white, 64¼@65c; do yellow, 64¼@65¼c; No. 3, white, 63@64c; do white, 63½@54¼c; do yellow, 63½@64¼c.

No. 2 rye—68@69c.

Barley—58@74c.

Timothy seed—$3@4.

Clover seed—$13@18.

CHICAGO, Oct. 25.—Receipts, 2500; market slow and steady. Beeves, $5.40@11.25; Texas steers, $4.40@5.70; western states, $5.50@8.90; stockers and feeders, $4.25@7.50; cows and heifers, $2.75@7.25; alves, $6.50@10.

Hogs—Receipts, 15,000; market slow and steady. Light, $8@8.80; mixed, $8.10@8.15; heavy, $8.10@8.75; rough, $8.10@8.30; pigs, $5.25@7.65; bulk of sales, $8..0@8.70.

Sheep—Receipts, 10,0000; market steady. Native, $3.50@4.05; western, $3.65@4.50; yearlings, $4.60@5.85; lambs, native, $5@1.10; western, $5.25@7.20.

San Francisco Society

SAN FRANCISCO, Oct. 25. — Miss Barbara Sutton, one of the bevy of debutantes, will be the honored guest at a luncheon on Friday, November 1, when Mrs. Edgar Wilson will entertain in her honor.

All the season's buds have been invited to meet Miss Sutton on this occasion. She is the younger daughter of Mr. and Mrs. A. M. Sutton, who have lived in Berkeley until recently. Now they are domiciled in an attractive house on Clay and Spruce streets.

* * *

The engagement of Miss Camille Adler and Mr. Louis Alexander is announced, the wedding to take place on the sixth of November at the home of Miss Adler's sister, Mrs. Alfred North, in Bakersfield. Their honeymoon trip will be spent in the Orient.

* * *

One of our grande dames who has experienced financial reverses is thinking of following in the footsteps of Mrs. Peter Rathbon la Bouisse, who has opened, in the national capital, a "Bureau of Social Requirements," for the benefit of social climbers, for if it is needed in Washington, San Franciscans ought to appreciate their shortcomings and be willing to pay a good price to be taught. Madame in San Francisco intends that it shall be something in the order of a secret society. No questions nor answers will be given to the public, but advice will be given for a small compensation. So now there's no excuse for not knowing Madame Parvenu!

* * *

Mrs. Julius Cahn is spending the week-end at the Hotel Vendome in San Jose.

* * *

The first of the debutantes to make her curtsy to the beau monde was Miss Corena de Pue, who was introduced last evening at a charmingly informal dance given by Mr. and Mrs. Edgar J. de Pue at their handsome home in Sacramento street, when a hundred or more guests were bidden to meet the second daughter of the household. Orchids and roses of every hue were sent by friends to welcome the charming young lady. Miss de Pue was gowned in green chifon over white, and Corenne de Pue was a picture in pink chiffon and garnitures of tiny rosebuds.

Among others who gave dinner parties before the dance were Miss Barbara Sutton and Miss Gertrude Thomas.

* * *

M. James Schwabacher is spending several weeks at the Potter hotel in Santa Barbara.

* * *

The near future brides and their fiances have announced their determination to be present this afternoon at the floral show which is being held in the Normandy room of the Fairmont Hotel, when prizes will be awarded for the most artistic bridal bouquet, the most artistic maid of honor bouquet and the most artistic bridesmaid bouquet, just to get an idea of how to order theirs and incidentally to see Mme. Johanna Gadski, who is to assist Mrs. William H. Crocker and Mrs. William Tevis in awarding the prizes.

* * *

Miss Cornelia Samson entertained twenty guests at an elaborate luncheon on Wednesday in her home on Washington street. The affair was given in honor of the debutantes of the coming season.

* * *

One of the enjoyable dinners of the week, followed by a box party at the theater, was given last evening by Mr. Felton Elkins, our fashionable play writer. Among those who accepted his hospitality were Mrs. John C. Breckenridge, Miss Kathleen de Young, Miss Enid Gregg, Willard Barton and Gayle Anderson.

* * *

Mr. and Mrs. David Madison, ... groom and bride of a few weeks ago, have returned from their honeymoon and are at the Easley home, in Liberty street. They will be "at home" to their friends after November 1.

* * *

Mrs. Charles Sweeney, who will soon become the gracious chatelaine of the house which has been recently occupied by the Antoine Borels, on the corner of Washington and Franklin streets will entertain tomorrow for a number of friends at a luncheon to be given at the Hotel St. Francis.

Afterward, Mrs. Sweeney and Mrs. John Darling, who will be one of the guests, will entertain the party at the matinee.

* * *

Mrs. Helen Colburn Heath, who has recently returned from a lengthy tour abroad, will be heard in concert at the Hotel St. Francis on Thursday evening, November 21, when a number of our society ladies will act as patronesses.

* * *

Following the floral exhibit that is being held at the Fairmont hotel, Mrs. Valentine Trent McGillicuddy entertained a number of friends yesterday at tea in the palm garden at the hotel.

* * *

Another group of friends enjoying the play at one of the popular theaters last evening were Mr. and Mrs. Fred McNear, Mr. and Mrs. Will Taylor and Mr. and Mrs. Walter Martin.

Mr. Martin has quite recovered from the illness which confined him to his bed for several weeks.

NEW YORK STOCK LIST

The following quotations of prices of stocks in the New York Stock Exchange are from J. C. Wilson, member of the New York Stock Exchange, with offices in the Mills building, Montgomery and Bush streets, San Francisco:

Sales	Stocks	High.	Low.	Bid.	Ask.
500	Am Agriculture	58	57½	58	60
......	Do pfd	..	..	99	100½
......	Allis Chalmers	..	..	2¼	2½
......	Do pfd	..	..	7½	8½
50700	Amalg Copper	85¾	83¾	84¼	84⅜
2500	Am Beet Sugar	70	69¾	69¼	70
......	Do pfd	..	..	97½	101
14100	Am Can Co	43	41¾	42⅝	42½
700	Do pfd	..	..	121½	122½
900	Am Car & F Co.	60	59¼	59½	59¾
200	Do pfd	119¾	119¾	119	120
4000	Am Cotton Oil	58¼	57	58	58¼
......	Am Hide & L.	..	..	6¼	6½
......	Do pfd	..	..	25	30½
500	Am Ice Securities	20	19½	19½	20½
1000	Am Linseed	15⅝	15	15	15½
700	Do pfd	35¼	35	35	35½
200	Am Locomotive	42½	42	42½	43
......	Do pfd	..	..	107	108
7700	Am Smel & R Co.	83⅜	81⅞	82⅛	82⅝
100	Do pfd	107¾	107¾	107	107¾
600	Am Snuff	197	192	193	196
......	Do pfd	..	..	104	106
1300	Am Sugar	121¾	123½	124	124½
......	Do pfd	..	..	121½	123½
400	Am Steel Found.	42½	41	42¾	42¾
1500	Am Tel & T Co.	142¾	142¾	142½	143
1100	Am Tobacco	276	273	275½	276
......	Do pfd new	..	..	104½	105
......	Am Woolen	..	..	27½	29
......	Do pfd	..	..	87	89
6800	Anaconda	43¾	42½	43½	43¾
200	Atlantic C Line	138¼	138	138¾	139½
4500	A T & Santa Fe	107½	107½	107¾	107¾
100	Do pfd	..	..	101½	102
2700	Bethlehem Steel	47	45¾	46¼	47¼
500	Do pfd	76	75½	75½	76
1300	Balt & Ohio	105½	105	105½	105¾
......	Do pfd	..	..	86	87¾
......	B R T	89⅝	89⅝	89½	89¾
9100	Canadian Pacific	263¼	260¾	262⅜	263¼
2500	C & O	81½	80⅝	80⅝	81¼
......	C & A	..	..	15½	24
......	Do pfd	..	..	36	40
10400	C & G W	20⅝	18⅞	19½	19¼
4200	Do pfd	38⅞	36½	38⅛	38⅝
200	C & N W	138⅞	138⅛	138⅝	138⅞
......	Do pfd	..	..	180	190
9100	Cal Petroleum	66⅜	65	65⅞	66
400	Do pfd	91½	91¼	91½	91¾
200	Goodrich	..	..	72½	73
......	Do pfd	..	..	107	107½
4000	C M & St P	109¾	108½	..	..
400	Central Leather	32¾	31¾	32¼	32½
100	Do pfd	..	..	98	99⅝
......	Central of N J	..	..	360	380
......	Chino Copper	47	45½	46⅝	46¾
100	C C C & St L	..	..	51½	54
......	Do pfd	..	..	98½	101
4100	Colo Fuel & I	37¾	35¼	36⅝	37
......	Colo Southern	..	..	40	41
100	Do 1st pfd	..	..	72	74
......	Do 2d pfd	..	..	68½	70
1500	Con Gas	143⅝	142	142¾	143
7000	Corn Products	19⅝	18⅝	19	19¼
......	Do pfd	..	..	86½	88
500	Del & Hudson	168¼	168	167	169
......	D L & W	..	..	525	551
200	D & R G	..	..	20⅜	21¼
......	Do pfd	..	..	37⅝	38⅝
......	Distill Securities	27¾	25⅞	26⅜	27
500	Enamel & S	21½	20½	20½	21
100	Do pfd	..	..	90	93½
6500	Erie	34⅜	33¼	33⅞	34
1000	Do 1st pfd	52¼	51	51½	52
200	Do 2d pfd	..	..	43½	44
800	Woolworth & Co.	..	..	113	113½
100	Do pfd	..	..	114½	115½
1300	General Electric	180½	179	180	181
1200	Gt Northern Ore.	46¾	45½	46	47
5100	Gt Northern pfd	136¼	135½	136	136¼
100	Goldfield Con	..	..	2⅛	2¾
100	Illinois Central	..	..	128	129
2800	Interboro-Met	20¼	19⅝	19¾	19⅞
6200	Do pfd	63⅜	62¼	63⅜	63½
1500	Internat Harv	121½	120½	120⅜	121
......	Do pfd	..	..	115	119½
500	Internat Paper	16	15⅝	16	16½
100	Do pfd	..	..	57	57½
100	Internat Pump	..	..	27½	28
......	Do pfd	..	..	79½	81½
......	Iowa Central	..	..	12	18
......	Do pfd	..	..	26	28
200	K C Southern	..	..	28	28½
......	Do pfd	..	..	61½	63
12800	Lehigh Valley	173½	171¾	172⅝	173
600	Ligget & Meyers	218½	216½	217	219
......	Do pfd	..	..	113	116
300	L & N	157	156⅜	157½	157¾
200	Loose Wiles Co.	43	42½	42¾	42½
......	Do 1st pfd	..	..	103½	104
400	Studebaker	44	43½	43	44
400	Do pfd	95	94	94⅝	97
......	Mackay	..	..	80	86
......	Do pfd	..	..	67½	68½
100	Mexican Central	..	..	26⅝	27½
4400	Mexican Petrol.	84⅝	83½	84½	84⅝
1000	Miami Copper	27	26½	26⅞	27
......	Minn & St L	..	..	[illegible]	[illegible]
......	Do 1st pfd	..	..	49	50½
1500	M StP & S S M	140	139	139⅜	140
100	Do pfd	..	..	150	155
200	M K & Texas	28⅝	28	28½	28¾
500	Do pfd	..	..	62	62½
2500	Missouri Pacific	43	42¾	42¾	42¾
600	National Lead	64½	63½	64¼	64½
......	Do pfd	..	..	109½	110¼
200	National Biscuit	131	130¼	130	131
100	Do pfd	..	..	122	124¼
2000	Nevada Con	21¼	21	21	21⅜
2700	N Y Central	114¾	113½	114¾	114¾
......	N Y C & St L	..	..	57½	59½
......	Do 1st pfd	..	..	104	120
......	Do 2d pfd	..	..	80	90
900	N Y Ont & W.	35½	34	34¾	35
5800	Norfolk & West	115½	114¾	115½	115¾
......	Do pfd	..	..	90	93
100	North American	..	..	83	84
8500	Northern Pacific	124¾	122⅝	123	123¼
......	Omaha	..	..	132	138
......	Do pfd	..	..	150	160
800	P Lorillard Co.	210½	208	208½	209½
......	Do pfd	..	..	114	116½
......	Pacific Mail	..	..	32	33
2200	Pacific Tel & T.	50¼	49⅝	50	50½
......	Do pfd	..	..	100	101¾
1800	Penn R R Co	123⅝	123⅛	123⅛	123⅝
600	Peoples Gas	119	118	117⅞	118
1800	Pittsburg Coal	24⅝	24¼	24⅝	24¾
3100	Do pfd	94¼	92½	93⅝	94
100	P C C & St L	..	..	106	107
......	Do pfd	..	..	110	120
1800	Press Steel Car	38¼	37⅛	38⅛	38¼
200	Do pfd	102⅝	102	102	102½
......	Pullman Co	..	..	167½	169
100	Ry Steel Spg Co.	..	..	86½	87
......	Do pfd	..	..	101½	102¼
4100	Ray Con	20⅝	20¼	20⅜	20½
500	Mays D Stores	82½	81¾	81⅝	82½
......	Do pfd	..	..	106¼	107
123000	Reading	172	169¾	171⅝	171⅞
......	Do 1st pfd	..	..	88	90
......	Do 2d pfd	..	..	94	96½
2400	Republic S & I.	32¼	31¾	32⅜	32¾
1800	Do pfd	93⅜	92	92	92½
600	Rock Island Co.	26	25½	25½	25¾
1700	Do pfd	51½	50	50¾	51½
400	Sears Roebuck	210	208½	208	210
......	Do pfd	..	..	122⅝	123¾
300	Sloss S S & I Co.	..	..	54	55
......	Do pfd	..	..	95	103
......	StL & SF 1 pfd.	..	..	60	65
......	Do 2d pfd	..	..	35½	36
8000	St L & S W	39¼	38	39¼	39¾
......	Do pfd	..	..	76	77
6800	Southern Pacific	109⅞	108¾	109¾	109¾
4400	Southern Ry	28⅝	28¼	28⅜	28½
800	Do pfd	81	80¼	80⅞	81
700	Tenn Copper	41⅝	41½	41⅝	41¾
1800	Texas Pacific	24⅝	24¼	24⅝	24⅞
400	Texas Oil	120¼	119¼	121	124
2100	Third Avenue	36½	36⅛	37	38
300	Tol St L & W.	14½	14	13¼	14
......	Do pfd	..	..	31½	33
......	Twin City R T.	..	..	104½	106
1100	Underwood	108⅝	107¾	107	108
......	Do pfd	..	..	112	114
400	Union Bag & P.	12¾	12¼	12	13
......	Do pfd	..	..	57	60
57000	Union Pacific	169⅞	168	169	169½
100	Do pfd	..	..	89	90½
800	Un R R of S F.	39¼	38¼	39¼	39
800	Do pfd	67	66¼	66¾	67
100	U S Cast Iron P.	..	..	19½	21¼
......	Do pfd	..	..	61	62¼
......	U S Realty	..	..	80¾	81¼
1300	U S Rubber	51¾	50¾	51½	51¾
300	Do 1st pfd	107½	107	107	108½
......	Do 2d pfd	..	..	77	80
201500	U S Steel Com.	76¾	74¾	75¾	75⅞
1800	Do pfd	113¾	112¾	113	113¾
7000	Utah Copper	62⅝	61¾	62⅜	62½
1300	Va-Car Chem Co.	46½	46	46½	47
......	Do pfd	..	..	118½	118¾
200	West Maryland	..	..	55	56
1100	Western Union	80¼	79	79	79½
1500	Westinghouse	83	81¾	82⅜	83
100	W & L E	..	..	8½	9½
......	Do 1st pfd	..	..	20	21
300	Do 2d pfd	14⅜	14	13½	14¼
......	Wisconsin Cen	..	..	52	56
1000	Guggenheim E C	55¾	54½	55	55½
600	Inspiration Cop	19⅝	19	19	19½

700700—Total shares sold. Bonds $2,940,000.

Call loans—Opening 5½ per cent high, 6¼ per cent; low, 4 per cent; last loan, 4 per cent; ruling rate, 5½ per cent; closed offered at 4 per cent.

SAN FRANCISCO GRAIN MARKET

SAN FRANCISCO, Oct. 25.—Wheat—Steady. December $1.58 bid, $1.58¾ asked; May, $1.54½ bid, cash, $1.55@1.57½.

Barley—Steady. December, $1.43 bid, $1.43¾ asked; May, $1.46 bid, cash, $1.30.

Corn—Steady. Western states yellow, not quoted.

LIVERPOOL, Oct. 25.—Close: Wheat, October, 7s 10⅛d; December, 7s 8⅝d; March, 7s [illegible]

Weather, fine.

SUGAR MARKET

NEW YORK, Oct. 25.—Raw sugar, quiet. Muscovado, 89 test, 3.8c; centrifugal, 96 test, 4.30c; molasses, 89 test, 3.55c; refined, quiet.

Mr. Merchant! That idea of yours. Let THE TRIBUNE commercial artists work it out for you. Drawings and cuts promptly furnished for all advertising. Phone Oakland 528.

COTTON REPORT MADE BY BUREAU

Nearly 7,000,000 Bales Are Ginned Prior to 18th of October.

WASHINGTON, Oct. 25.—The census bureau announced today that 6,828,545 bales of cotton had been ginned prior to October 18.

Round bales included were 47,763; sea island, 15,714 bales. Ginning by states:

Alabama, 595,270; Arkansas, 267,722; Florida, 32,111; Georgia, 765,576; Louisiana, 306,567; Mississippi, 347,277; North Carolina, [illegible]; Oklahoma, 3[illegible]; South Carolina, [illegible]; Tennessee, 83,587; Texas, 2,214,222; all other states, 23,673.

Ginning of sea island by states:

Florida, 6001; Georgia, 7667; South Carolina, 635.

SAN FRANCISCO STOCK AND BOND EXCHANGE
J. C. Wilson & Co., Stockbrokers.

MISCELLANEOUS BONDS.

	Bid.	Ask.
Bay Counties Power Co 5s	101	102
Cal Gas & Elec Unif 5s	94½	..
California Wine Assn 5s	85	96½
Central Cal Traction Co 5s	..	94½
City Electric Co 5s	..	95
Contra Costa Water Co 5s	98½	100
do do Gen Mtg 5s	91½	..
Gt Western Power Co 5s	87½	88
Honolulu C R & S Co	[illegible]	[illegible]
Los Angeles Elec Co 5s	100	..
Los Angeles Railway 5s	107	107½
L A Pac RR 1st Con Mtg 5s	103⅛	..
Market St Ry 1st Con Mtg 5s	92½	92¾
Northern Cal Power Co 5s	101½	103
Oakland Transit 5s	..	104½
Oakland Traction Co 5s	90½	91
Omnibus Cable Ry 6s	102¼	103½
Pacific Elec Ry Co 5s	103¼	..
Pacific Light and Power Co 5s	96½	..
Pacific Tel & Tel Co 5s	99½	99¾
People's Water Co 5s	81	81½
Sacramento Elec, Gas & Ry 5s	101¼	..
Sacramento & Woodland RR 5s	95	..
San Joaquin L and P 5s	99¾	101
S F, Napa & Calistoga Ry 5s	102¼	..
S P Branch Ry of Cal 6s	126	126¾
S P RR Co 1st Ref 4s	93¾	93⅞
S V Water Co Gen Mtg 4s	92½	93
United RR of S F 4s	66¼	..
Valley Counties Power Co 5s	100¾	101

WATER STOCKS.

	Bid.	Ask.
People's Water Co (Pfd)	54½	..
Spring Valley Water Co	62⅜	..

GAS AND ELECTRIC STOCKS.

	Bid.	Ask.
Oro Electric Corp (Pfd)	73½	..
Pacific Lighting Corp (Com)	90	..

INSURANCE STOCKS.

	Bid.	Ask.
Fireman's Fund	231	..
Bank of Cal, N A	200¾	..

POWDER STOCKS.

	Bid.	Ask.
Giant Con Co	100	..
Hawaiian Sugar Co	40	..
Hutchinson Sugar Plantation	18¾	19¼
Paauhau S P Co	21¼	22

OIL STOCKS.

	Bid.	Ask.
Associated Oil Co	43	46
Pacific Crude Oil	..	55

MISCELLANEOUS STOCKS.

	Bid.	Ask.
Alaska Packers' Association	90½	..

MORNING SALES.

11000 Spring Valley Water 4s 92¾
3000 Spring Valley Water 62½
3000 Sacramento Wood 5s 95
6000 Great Western P 5s 87⅝
2000 Cal Gas Unif 5s 95
3000 Pacific Tel 5s 99⅜
8000 U R R of S F 4s 66¼
2000 People's 5s 81
10 Bank of Cal 201¾
155 Cal Wine (Pfd) 84½
150 Pacific Tel (Com) 50
15 People's (Pfd) 55½

AFTERNOON SALES—OCT. 25.

95 Associated Oil Co 6s 101¼
5000 Cal Gas Unif 5s 95
4000 Gt Western Power 87⅝
8000 Natomas 94½
1000 Oakland Traction Con 5s 90
10000 Peoples Water Co 5s 81
20000 S V Water Co Gen Mtg 4s 93
2000 United RR of S F 4s 66½
5 Oro Electric (Pfd) 74
10 Alaska Packers Association 90⅝
20 Pac Tel & Tel Pfd 99⅝

SAN FRANCISCO STOCK EXCHANGE—OIL.

Morning Session, Friday, October 25.
CLOSING QUOTATIONS.

	Bid.	Ask.		Bid.	Ask.
Caribou	..	1.25	New Penn	..	55
Claremont	60	70	Republic	6	10
Coal Mch	60	70	Sauer D	1.50	..
De Luxe	70	..	Section 25	22.00	..
Empire	75	..	Silver Tip	50	..
Home	..	85	S W & B	18	..
Mari 36	26	..	United Oil	..	85
McKittrick	09	..	W Coast pf	75.00	..
Mid Prm	25	..	W K Oil	1.90	2.00
Monte C	..	1.32	Pac Crude	..	65
Nat Pac	02	..			

LOS ANGELES OIL EXCHANGE.

Morning Session, Friday, October 25.
(Furnished by F. F. Hutton & Co.)

	Bid.	Ask.		Bid.	Ask.
Amalgam	84.37	85.00	Mex Pt pf	99.00	100.25
Am Pt Pr	72.00	75.00	Mex Pt L C	83.25	..
Am Pt Cm	50.00	..	New Penn	52	..
Assoc Oil	45.75	46.25	Olinda L	38½	..
Cal Mid	15½	15¾	Rice R	1.05	1.20
Central	1.00	..	Union	97¾	98¼
Columbia	1.17½	..	Union Pr$	98.00	98.25
Enos	04½	..	Utd Ptr	97.75	98.25
Euclid	28	..	W Union	..	92¼
Fullerton	2.50	5.25	United	31	30
Jade	..	12	Nat Pac	02¾	02⅝

COTTON MARKET

NEW YORK, Oct. 25.—Cotton—Spot closed steady, middling uplands, 11.25c; middling gulf, 11.50; sales, 100 bales.

FUTURES.

The quotations today were as follows:

Option.	Open.	High.	Low.	Close.
January	10.57	10.82	10.57	10.77@10.78
February	....	....	....	10.80@10.88
March	10.76	10.99	10.73	10.96@10.97
May	10.82	11.07	10.81	11.04@11.05
June	11.00	11.00	11.00	11.01@11.02
July	10.86	11.09	10.85	11.07@11.09
August	10.80	11.00	10.80	11.03@11.05
September	....	....	....	10.95@10.96
October	10.25	10.51	10.23	10.50@10.51
November	10.29	10.55	10.29	10.50@10.52
December	10.51	10.82	10.50	10.79@10.18

Market closed steady. Spots, 1 up. Middling uplands, 11.25.

BUTTER, EGGS, CHEESE

SAN FRANCISCO, Oct. 25.—Butter—Fancy creamery, 33c; seconds, 32c.

Eggs—Store, 30c; fancy ranch, 50c.

Cheese—New, 18@19c; Young Americas, 16@18c.

CHICAGO, Oct. 25.—Butter—Steady. Creameries, 24½@29c; dairies, 22@27c.

Eggs—Steady. Receipts, 2184 cases; at mark, cases included, 19@20c; ordinary firsts, 21c; firsts, 24c.

Cheese—Steady. Daisies, 17¼@17½c; Twins, 16⅝@17c; Young Americas, 17¼@17½c; Long Horns, 17@17½c.

NEW YORK, Oct. 25.—Butter and cheese, steady; unchanged.

Eggs—Dull.

MONEY AND EXCHANGE.

NEW YORK, Oct. 25.—Bar silver, 63c.

Money on call, strong, 5@6½ per cent; ruling rate, 5½ per cent; closing bid, 4½ per cent; offered at 5.

Time loans, strong, 60 days, 5¾@6 per cent; 90 days, 6; six months, 5½.

NEW YORK, Oct. 25.—Close. Prime mercantile paper, 6 per cent.

Sterling exchange, heavy, with actual business in bankers' bills at $4.82 for 60-day bills, and at $4.8590 for demand.

Commercial bills—$4.81⅜.

Mexican dollars—48½c.

Government bonds, steady; railroads, easy.

NEW YORK METAL MARKET

NEW YORK, Oct. 25.—Copper, quiet. November and December, 16.87½; electrolytic, 17.62@17.87; lake, 17.62@17.87; casting, 17.25@17.37.

Tin—Quiet, spot, October and November, 50@50.50.

Lead, Quiet, 5c bid.

Spelter, Quiet, 7.40@7.55.

Antimony, Steady, Cooksons, 10.50c.

Iron, Firm and unchanged.

WOOL MARKET

ST. LOUIS, Oct. 25.—Wool, Steady; territory and western mediums, 21@23c; fine mediums, 18½@20c; fine, 13@17c.

Classified Ads in THE TRIBUNE bring results.

J. C. WILSON & CO.

MEMBERS
NEW YORK STOCK EXCHANGE
NEW YORK COTTON EXCHANGE
CHICAGO BOARD OF TRADE
THE STOCK & BOND EXCHANGE, SAN FRANCISCO

Main Office: Mills Bldg., San Francisco, Cal. Branch Offices: Los Angeles, San Diego, Coronado Beach, Portland, Ore.; Seattle, Wash.; Vancouver, B. C.

Shipping News and Marine Intelligence

SUN, MOON AND TIDES

United States Coast and Geodetic Survey—Tables show time and height of high and low water at Fort Point, entrance to San Francisco bay. For Oakland city water front, add 40 minutes to the tidal time.

Friday, October 25.

Sun rises ....6.2[illegible]; sets ....5.2[illegible]
Moon sets ....5.55 a. m.
Full moon ....October 25, at 6:21 p. m.
Last quarter moon....November 1, at 7:25 p. m.

October 25 to October 31

Date.	Time.	Ft.	Time.	Ft.	Time.	Ft.	Time.	Ft.
	L. W.		H. W.		L. W.		H. W.	
25	4:13	1.5	10:21	5.5	4:50	0.2	11:35	4.7
26	4:49	2.2	10:49	5.7	5:30	-0.2	....	..
	H. W.		L. W.		H. W.		L. W.	
27	0:27	4.4	5:23	2.6	11:16	5.8	6:01	-0.3
28	1:25	4.1	5:59	3.0	11:45	6.0	7:00	-0..
29	1:25	4.1	5:59	3.0	11:45	6.0	7:00	-0.6
30	2:28	3.9	6:28	3.2	12:18	5.8	7:32	-0.3
30	3:42	3.8	7:13	3.2	12:58	5.6	8:45	0.5
31	4:57	..	8:13	3.4	1:54	5.5	9:40	-0.3

MOVEMENTS OF STEAMERS.

Steamers due to arrive and depart today and for the next few days are as follows:

ARRIVE.

Steamers.	For	Sail.
Brunswick—Fort Bragg		Oct. 25
Harvard—San Diego and Los Angeles		Oct. 25
Virginian—Honolulu		Oct. 25
Bear—Portland and Astoria		Oct. 26
Beaver—Los Angeles		Oct. 26
Geo W. Elder—Portland and Astoria		Oct. 26
Columbian—Salina Cruz		Oct. 27
Governor—Seattle		Oct. 27
Sea Foam—Mendocino and way ports		Oct. 27
Santa Clara—Los Angeles and way ports		Oct. 27
Isthmian—Portland and Astoria		Oct. 27

DEPART.

Steamers.	From	Due.
City of Sydney—Balboa		Oct. 26
Vanguard—Humboldt		Oct. 26
Curacao—San Pedro		Oct. 26
Harvard—Los Angeles		Oct. 26
Siberia—Hongkong		Oct. 26
Enterprise—Hilo		Oct. 26
President—Puget Sound		Oct. 26
Geo. W. Elder—San Diego		Oct. 26
Jason—Guaymas		Oct. 26
Beaver—Portland		Oct. 27
City of Topeka—Humboldt		Oct. 27
Buckman—Seattle		Oct. 27
Pomo—Point Arena		Oct. 27

MINING STOCKS
Furnished by Zadig & Co.,
Stock Brokers, 324 Bush St., S. F.

Morning Session, Friday, October 25.

COMSTOCK.
CLOSING QUOTATIONS.

	Bid.	Ask.		Bid.	Ask.
Ophir	42	42¼	Alpha	..	02
Mexican	2.57½	..	Belcher	..	30
Gould & C	02	03	S. Nevada	41	42
Best & B	05	06	Bullion	..	04
Con Va	37	..	Exchequer	..	02
Savage	10	11	Seg Belch	..	14
Chollar	..	05	[illegible]	[illegible]	[illegible]
Hale & Nor	14	15	Caledonia	75	..
Crown Pt	..	40	Andes	04	05
Yellow J	36	37	Scorpion	..	13
Con Imp	..	04			

TONOPAH.

	Bid.	Ask.		Bid.	Ask.
Tono of N	6.87	..	Cash Boy	09	..
Montana	2.12	..	Ton Merger	1.10	1.11
Macnamara	22	..	Mont Pitt Ex	25	..
Midway	48	..	Umatilla	..	[illegible]
Belmont	0.00	..	Boston Ton	..	[illegible]
N Star	36	37	G Queen	[illegible]	..
W End	..	1.70	Gt Western	[illegible]	..
Rescue Con	19	20			

GOLDFIELD.

	Bid.	Ask.		Bid.	Ask.
Gold Con	..	2.70	Florence	..	[illegible]
Colum Mt	..	04	Comb Frac	11	..
Jumbo Ex	33	..	Gold Kew	..	[illegible]
Booth	..	07	Gold Port	..	03
Blue Bull	..	06	Cracker J	..	[illegible]
Sil Pick Con.	07	08	Red Hills	[illegible]	..
Blue Bell	..	02	Yellow T	..	[illegible]
C O D	..	09	Grandma	..	[illegible]
Oro	02	03	Merger M	33	34
Atlanta	19	20	Dia Fld D	06	[illegible]
Gt Bend	02	03			

CALIFORNIA.

Cent Eureka.. 39 40

BULLFROG.

Mayflow Con. 01 03

MANHATTAN.

	Bid.	Ask.		Bid.	Ask.
Man Con	15	..	Man Dex	[illegible]	..
Gold W	09	..	Mustang M	..	[illegible]

OTHER DISTRICTS.

	Bid.	Ask.		Bid.	Ask.
Pitts S P	80	..	Fair G E	..	[illegible]
Eagles N	02	08			

SALES.

1000 N Star	36	300 Jacket	[illegible]
500 Jumbo Ex	33	300 Jacket	[illegible]
600 .. Hills	1.60	100 S Nevada	[illegible]
500 Cash Boy	09	100 S Nevada	[illegible]
5000 E Nest	02	800 Jacket	[illegible]
Mexican	2.57½	300 Crown Pt	[illegible]

GRAIN AND PRODUCE MARKET

CHICAGO, Oct. 25.—Closing quotations:

Option.	Open.	High.	Low.	Close.
WHEAT—PER BUSHEL.				
December	.93	.93⅝	.92⅝	[illegible]
May	.97⅝	.98⅝	.97¼	[illegible]
July	.94	.94½	.94	[illegible]
CORN—PER BUSHEL.				
December	.53⅝	.53⅝	.53⅛	[illegible]
May	.52¾	.52¾	.52¼	[illegible]
July	.52½	.52½	.52⅛	[illegible]
OATS—PER BUSHEL.				
December	.32½	.32⅝	.32⅜	[illegible]
May	.34⅜	.34½	.34⅛	[illegible]
July	.34⅜	.34⅝	.34⅛	[illegible]
PORK—PER BBL.				
October	17.00	17.00	17.00	[illegible]
January	19.12	19.12	19.05	[illegible]
May	18.75	18.77	18.67	[illegible]
November	....	....	....	[illegible]
LARD—PER 100 LBS.				
October	11.20	11.20	11.12	[illegible]
January	10.82	10.82	10.77	[illegible]
May	10.85	10.85	10.80	[illegible]
December	10.92	10.92	10.87	[illegible]
SHORT RIBS—PER BBL.				
October	10.75	10.75	10.75	10.75
January	10.20	10.20	10.15	[illegible]
May	9.97	9.97	9.92	[illegible]

COFFEE MARKET.

NEW YORK, Oct. 25.—Coffee—Rio, No. 7, 15c; futures steady; December, 14.[illegible]c; [illegible] 14.20c.

HOTEL ARRIVALS

The following arrivals are at the local hotels:

St. Mark—J. [illegible] and wife, [illegible]; William C. Warrenstedt, New York; A. [illegible]stagge, San Francisco; H. R. Rainey, San Francisco; P. McCarthy, New York; F. [illegible], city; C. P. Incell and wife, New York; J. R. Young, San Francisco; A. L. Levy, [illegible]; H. M. Bexley, New York; Dr. [illegible], New York; C. D. Prudel and wife, New York; Mrs. M. B. May, Los Gatos; D. J. [illegible], San Francisco; Mrs. A. J. Raynes, Courtland; S. Runyon, Courtland; A. J. [illegible] and wife, Newman; J. B. [illegible] and wife, [illegible]; R. M. Lanchstein, Sacramento; [illegible] Close, New York; P. D. [illegible], New York; A. Geniger, New York; J. W. Willis, [illegible]; T. S. Calkins and wife, San [illegible]; N. D. Isenberg, city; J. P. [illegible] and [illegible], city; C. H. Reeves, Pomona; F. W. [illegible], New York; Geo. W. Hoffstedt, New York; L. [illegible], Rochester; L. Friend, New York; O. [illegible], New York; L. M. Hoffman, New York; [illegible] Rozier, New York; G. Wheatley, [illegible]; [illegible] and wife, Chicago; J. W. [illegible], Sacramento; George Johns, Sacramento.

Key Route Inn—M. R. Thrift and wife, Chicago; T. Courtney and wife, Sacramento; F. W. [illegible], child and maid, [illegible] and wife, Bellingham, Wash.; T. A. [illegible]; Mrs. R. J. Summers, Birch; [illegible].

Hotel Crellin—Charles Olsen, [illegible]; [illegible], Stockton; Phillip [illegible]; E. A. Lorion, New York; [illegible]; Boston; J. M. [illegible] and wife; [illegible]; Livermore; G. W. Lane, Los Angeles; C. Paz and family, [illegible]; [illegible] and wife, [illegible]; Bakersfield; F. R. Lyle, Los Angeles; [illegible]; Chicago; F. C. [illegible], San Jose; [illegible] Springs; Thomas [illegible]; L. W. Kaufman, Marysville; [illegible], New York; J. R. [illegible]; Kirby, Salt Lake.

WEATHER FORECAST

Oakland and vicinity—[illegible] [illegible] light and [illegible] valley [illegible]

Classified Ads in THE TRIBUNE bring big returns.

County Election Proclamation

Pursuant to law, notice is hereby given that a General Election is to be held throughout the County of Alameda, State of California, on Tuesday, the 5th day of November, A. D. 1912, for the purpose of electing the following officers, namely:

Thirteen electors of the President and Vice-President of the United States.

Representative to the Congress of the United States from the Sixth Congressional District.

State Senator in and for the Thirteenth Senatorial District.

State Senator in and for the Fifteenth Senatorial District.

Member of the Assembly in and for the Thirty-fourth Assembly District.

Member of the Assembly in and for the Thirty-fifth Assembly District.

Member of the Assembly in and for the Thirty-sixth Assembly District.

Member of the Assembly in and for the Thirty-seventh Assembly District.

Member of the Assembly in and for the Thirty-eighth Assembly District.

Member of the Assembly in and for the Thirty-ninth Assembly District.

Member of the Assembly in and for the Fortieth Assembly District.

Member of the Assembly in and for the Forty-first Assembly District.

Supervisor in and for the First Supervisorial District.

Supervisor in and for the Fourth Supervisorial District.

Supervisor in and for the Fifth Supervisorial District.

Notice is further given that pursuant to Section 1160 of the Political Code that the Polls shall open at 6 o'clock in the morning on Tuesday, November 5th, A. D. 1912, and close at 6 o'clock P. M. of the same day.

And notice is further given that the Election Precincts in the said County of Alameda shall be as heretofore established and fixed by said Board of Supervisors, and as the same now legally exist, the boundaries of which said precincts are hereinafter in this proclamation defined and set forth.

By order of the Board of Supervisors, County of Alameda, State of California.

JOHN F. MULLINS, Chairman.
JOHN P. COOK, Clerk.

(Attest. Seal.)
Dated: Oakland, Cal., Oct. 7, 1912.

CITY OF OAKLAND.

1.

Oakland Precinct No. 1, which shall consist of that portion of the City of Oakland bounded as follows:

Bounded on the north by the center line of Seventh Street and its direct production westerly; on the east by the center line of Willow Street and its direct production southerly; and on the south and west by the boundary line of the City of Oakland.

Polling Place—Store, S. W. corner Seventh and Pine Streets.

2.

Oakland Precinct No. 2, which shall consist of that portion of the City of Oakland bounded as follows:

Bounded on the north by the center line of Seventh Street; on the east by the center line of Chester Street and its direct production southerly; on the south by the boundary line of the City of Oakland and on the west by the center line of Willow Street and its direct production southerly.

Polling Place—Store, 1519 Seventh Street.

3.

Oakland Precinct No. 3, which shall consist of that portion of the City of Oakland bounded as follows:

Bounded on the north by the center line of Seventh Street; on the east by the center line of Adeline Street and its direct production southerly; on the south by the boundary line of the City of Oakland; and on the west of the center line of Chester Street and its direct production southerly.

Polling Place—Tent, S. E. corner Seventh and Poplar Streets.

4.

Oakland Precinct No. 4, which shall consist of that portion of the City of Oakland bounded as follows:

Bounded on the north by the center line of Seventh Street; on the east by the center line of Filbert Street and its direct production southerly; on the south by the boundary line of the City of Oakland, and on the west by the center line of Adeline Street and its direct production southerly.

Polling Place—503 Linden Street.

5.

Oakland Precinct No. 5, which shall consist of that portion of the City of Oakland bounded as follows:

Bounded on the north by the center line of Seventh Street; on the east by the center line of Market Street and its direct production southerly; on the south by the boundary line of the City of Oakland, and on the west by the center line of Filbert Street and its direct production southerly.

Polling Place—921 Seventh Street.

6.

Oakland Precinct No. 6, which shall consist of that portion of the City of Oakland bounded as follows:

Bounded on the north by the center line of Seventh Street; on the east by the center line of Castro Street and its direct production southerly; on the south by the boundary line of the City of Oakland; and on the west by the center line of Market Street and its direct production southerly.

Polling Place—Tent, S. W. corner Seventh and Castro Streets.

7.

Oakland Precinct No. 7, which shall consist of that portion of the City of Oakland bounded as follows:

Bounded on the north by the center line of Seventh Street; on the east by the center line of Jefferson Street and the direct production southerly; on the south by the boundary line of the City of Oakland, and on the west by the center line of Castro Street and its direct production southerly.

Polling Place—N. W. corner Fifth and Grove Streets.

8.

Oakland Precinct No. 8, which shall consist of that portion of the City of Oakland bounded as follows:

Bounded on the north by the center line of Fifth Street; on the east by the center line of Broadway and its direct production southerly; on the south by the boundary line of the City of Oakland; and on the west by the center line of Jefferson Street and its direct production southerly.

Polling Place—S. W. corner Fourth and Clay Streets.

9.

Oakland Precinct No. 9, which shall consist of that portion of the City of Oakland bounded as follows:

Bounded on the north by the center line of 7th Street; on the east by the center line of Broadway; on the south by the center line of 5th Street; and on the west by the center line of Jefferson Street.

Polling Place—[illegible] corner Fifth and Broadway.

10.

Oakland Precinct No. 10, which shall consist of that portion of the City of Oakland bounded as follows:

Bounded on the north by the center line of [illegible]th Street; on the east by the center line of Broadway; on the south by the center line of 7th Street; and on the west by the center line of Washington Street.

Polling Place—Tent N. E. corner Ninth and Washington Streets.

11.

Oakland Precinct No. 11, which shall consist of that portion of the City of Oakland bounded as follows:

Bounded on the north by the center line of Thirteenth Street; on the east [illegible] by the center line of Seventh [illegible] and on the west by the center line of Clay Street.

Polling Place—Tent N. E. corner Eighth [illegible] Streets.

12.

Oakland Precinct No. 12, which shall consist of that portion of the City of Oakland bounded as follows:

Bounded on the north by the center line of Thirteenth Street; on the east by the center line of Clay Street; on the south by the center line of Seventh Street; and on the west by the center line of Jefferson Street.

Polling Place—[illegible] Clay Street.

13.

Oakland Precinct No. 13, which shall consist of that portion of the City of Oakland bounded as follows:

Bounded on the north by the center line of Ninth Street; on the east by the center line of Jefferson Street; on the south by the center line of Seventh Street; and on the west by the center line of West Street.

Polling Place—706 Seventh Street.

14.

Oakland Precinct No. 14, which shall consist of that portion of the City of Oakland bounded as follows:

Bounded on the north by the center line of Eleventh Street, on the east by the center line of Jefferson Street; on the south by the center line of Ninth Street; and on the west by the center line of West Street.

Polling Place—512 Castro Street.

15.

Oakland Precinct No. 15, which shall consist of that portion of the City of Oakland bounded as follows:

Bounded on the north by the center line of Thirteenth Street; on the east by the center line of Jefferson Street; on the south by the center line of Eleventh Street, and on the west by the center line of West Street.

Polling Place—Carpenters Hall, 763 Twelfth Street.

16.

Oakland Precinct No. 16, which shall consist of that portion of the City of Oakland bounded as follows:

Beginning at the intersection of the center lines of Twelfth and Myrtle Streets and running thence southeasterly along [illegible] the center line of Twelfth Street to the center line of Market Street; thence northerly along the center line of Market Street to the center line of Fifteenth Street; thence easterly along the center line of Fifteenth Street to the center line of West Street; thence southerly along the center line of West Street to the center line of Seventh Street; thence westerly along the center line of Seventh Street to the center line of Myrtle Street; and thence northerly along the center line of Myrtle Street to the point of beginning.

Polling Place—1106 Market Street.

17.

Oakland Precinct No. 17, which shall consist of that portion of the City of Oakland bounded as follows:

Bounded on the north by the center line of Twelfth Street; on the east by the center line of Myrtle Street; on the south by the center line of Seventh Street; and on the west by the center line of Linden Street.

Polling Place—982 Seventh Street.

18.

Oakland Precinct No. 18, which shall consist of that portion of the City of Oakland bounded as follows:

Bounded on the north by the center line of Twelfth Street; on the east by the center line of Linden Street; on the south by the center line of Seventh Street; and on the west by the center line of Adeline Street.

Polling Place—1124 Seventh Street.

19.

Oakland Precinct No. 19, which shall consist of that portion of the City of Oakland bounded as follows:

Bounded on the north by the center line of Twelfth Street; on the east by the center line of Adeline Street; on the south by the center line of Seventh Street; and on the west by the center line of Union Street.

Polling Place—Tent, N. W. corner Seventh and Adeline Streets.

20.

Oakland Precinct No. 20, which shall consist of that portion of the City of Oakland bounded as follows:

Bounded on the north by the center line of Twelfth Street; on the east by the center line of Union Street; on the south by the center line of Seventh Street; and on the west by the center line of Kirkham Street.

Polling Place—Store, 1276 Seventh Street.

21.

Oakland Precinct No. 21, which shall consist of that portion of the City of Oakland bounded as follows:

Bounded on the north by the center line of Twelfth Street; on the east by the center line of Kirkham Street; on the south by the center line of Seventh Street; and on the west by the center line of Cypress Street.

Polling Place—Tent, S. W. corner Ninth and Kirkham Streets.

22.

Oakland Precinct No. 22, which shall consist of that portion of the City of Oakland bounded as follows:

Bounded on the north by the center line of Twelfth Street; on the east by the center line of Cypress Street; on the south by the center line of Seventh Street; and on the west by the center line of Chester Street.

Polling Place—Store, S. E. corner Tenth and Center Streets.

23.

Oakland Precinct No. 23, which shall consist of that portion of the City of Oakland bounded as follows:

Bounded on the north by the center line of Twelfth Street; on the east by the center line of Chester Street; on the south by the center line of Seventh Street; and on the west by the center line of Peralta Street.

Polling Place—1505 Seventh Street.

24.

Oakland Precinct No. 24, which shall consist of that portion of the City of Oakland bounded as follows:

Bounded on the north by the center line of Twelfth Street; on the east by the center line of Peralta Street; on the south by the center line of Seventh Street; and on the west by the center line of Campbell Street.

Polling Place—1600 Eighth Street.

25.

Oakland Precinct No. 25, which shall consist of that portion of the City of Oakland bounded as follows:

Bounded on the north by the center line of Twelfth Street; on the east by the center line of Campbell Street; on the south by the center line of Seventh Street; and on the west by the center line of Willow Street.

Polling Place—Store, N. W. corner Eighth and Campbell Streets.

26.

Oakland Precinct No. 26, which shall consist of that portion of the City of Oakland bounded as follows:

Bounded on the north by the center line of Twelfth Street; on the east by the center line of Willow Street; on the south by the center line of Seventh Street; and on the west by the center line of Wood Street.

Polling Place—Tent, N. W. corner Seventh and Willow Streets.

27.

Oakland Precinct No. 27, which shall consist of that portion of the City of Oakland bounded as follows:

Bounded on the north by the center line of Twelfth Street; on the east by the center line of Wood Street; on the south by the center line of Seventh Street; and on the west by the center line of Pine Street.

Polling Place—Tent, S. W. corner Eighth and Wood Streets.

28.

Oakland Precinct No. 28, which shall consist of that portion of the City of Oakland bounded as follows:

Bounded on the north by the center line of Twelfth Street and its direct production westerly; on the east by the center line of Pine Street; on the south by the center line of Seventh Street and its direct production westerly; and on the west by the boundary line of the City of Oakland.

Polling Place—Store, 1812 Seventh Street.

29.

Oakland Precinct No. 29, which shall consist of that portion of the City of Oakland bounded as follows:

Bounded on the north by the center line of Twenty-second Street and its direct production westerly; on the east by the center line of Campbell Street; on the south by the center line of Twelfth [illegible] and on the west by the boundary line of the City of Oakland.

Polling Place—Tent, N. W. corner Fourteenth and Willow Streets.

30.

Oakland Precinct No. 30, which shall consist of that portion of the City of Oakland bounded as follows:

Bounded on the north by the center line of Twenty-second Street, on the east by the center line of Cypress Street and [illegible]; on the south by the center line of Twelfth Street; and on the west by the center line of Campbell Street.

Polling Place—1424 Fourteenth Street.

31.

Oakland Precinct No. 31, which shall consist of that portion of the City of Oakland bounded as follows:

Bounded on the north by the center line of Twenty-second Street; on the east by the center line of Poplar Street; on the south by the center line of Twelfth Street; and on the west by the center line of Cypress Street and its direct production southerly.

Polling Place—Store, S. E. corner Fifteenth and Cypress Streets.

32.

Oakland Precinct No. 32, which shall consist of that portion of the City of Oakland bounded as follows:

Bounded on the north by the center line of Twenty-second Street; on the east by the center line of Adeline Street; on the south by the center line of Twelfth Street; and on the west by the center line of Poplar Street.

Polling Place—Tent, N. W. corner Fourteenth and Adeline Streets.

32.

Oakland Precinct No. 33, which shall consist of that portion of the City of Oakland bounded as follows:

Bounded on the north by the center line of Twenty-second Street; on the east by the center line of Market Street; on the south by the center line of Twenty-first Street; and on the west by the center line of Adeline Street.

Polling Place—Tent, N. W. corner Twenty-first and Market Streets.

31.

Oakland Precinct No. 34, which shall consist of that portion of the City of Oakland bounded as follows:

Bounded on the north by the center line of Twenty-first Street; on the east by the center line of Market Street; on the south by the center line of Eighteenth Street and on the west by the center line of Adeline Street.

Polling Place—Tent, N. E. corner Eighteenth and Linden Streets.

35.

Oakland Precinct No. 35, which shall consist of that portion of the City of Oakland bounded as follows:

Beginning at the intersection of the center lines of Eighteenth and Adeline Streets and running thence easterly along the center line of Eighteenth Street to the center line of Filbert Street; thence southerly along the center line of Filbert Street to the center line of Sixteenth Street; thence westerly along the center line of Sixteenth Street to the center line of Linden Street; thence southerly along the center line of Linden Street to the center line of Twelfth Street; thence westerly along the center line of Twelfth Street to the center line of Adeline Street; thence northerly along the center line of Adeline Street to the point of beginning.

Polling Place—Store, 1406 Adeline Street.

36.

Oakland Precinct No. 36, which shall consist of that portion of the City of Oakland bounded as follows:

Bounded on the east by the center line of Market Street; on the south by the center line of Twelfth Street; and on the west by a line described as follows: Beginning at the intersection of the center line of Twelfth and Linden Streets and running thence northerly along the center line of Linden Street to the center line of Sixteenth Street, thence easterly along the center line of Sixteenth Street to the center line of Filbert Street, and thence northerly along the center line of Filbert Street to the center line of Eighteenth Street; and thence easterly along the center line of Eighteenth Street to the center line of Market Street.

Polling Place—Tent, S. E. corner Sixteenth and Myrtle Streets.

37.

Oakland Precinct No. 37, which shall consist of that portion of the City of Oakland bounded as follows:

Beginning at the intersection of the center lines of Market and Twentieth Streets and running thence easterly along the center line of Twentieth Street to the center line of West Street; thence southerly along the center line of West Street to the center line of Seventeenth Street; thence easterly along the center line of Seventeenth Street to the center line of Brush Street; thence southerly along the center line of Brush Street to the center line of Fifteenth Street; thence westerly along the center line of Fifteenth Street to the center line of Market Street; and thence northerly along the center line of Market Street to the point of beginning.

Polling Place—Tent, S. E. corner Seventeenth and West Streets.

38.

Oakland Precinct No. 38, which shall consist of that portion of the City of Oakland bounded as follows:

Bounded on the north by the center line of Fifteenth Street; on the east by the center line of Jefferson Street; on the south by the center line of Thirteenth Street; and on the west by the center line of West Street.

Polling Place—S. W. corner Fourteenth and Castro Streets.

39.

Oakland Precinct No. 39, which shall consist of that portion of the City of Oakland bounded as follows:

Bounded on the north and east by a line described as follows: Beginning at the intersection of the center lines of Seventeenth and Jefferson Streets and running thence easterly along the center line of Seventeenth Street to the center line of San Pablo Avenue, thence southeasterly along the center line of San Pablo Avenue to the center line of Broadway, and thence southerly along the center line of Broadway to the center line of Thirteenth Street; on the south by the center line of Thirteenth Street and on the west by the center line of Jefferson Street.

Polling Place—Tent, City Hall, Fourteenth and Washington Streets.

40.

Oakland Precinct No. 40, which shall consist of that portion of the City of Oakland bounded as follows:

Beginning at the intersection of the center lines of Grove and Twentieth Streets and running thence northerly along the center line of Grove Street to the center line of San Pablo Avenue; thence southeasterly along the center line of San Pablo Avenue to the center line of Seventeenth Street; thence westerly along the center line of Seventeenth Street to the center line of Jefferson Street; thence southerly along the center line of Jefferson Street to the center line of Fifteenth Street; thence westerly along the center line of Fifteenth Street to the center line of Grove Street; and thence northerly along the center line of Grove Street to the point of beginning.

Polling Place—Tent, N. W. corner Eighteenth Street and San Pablo Avenue.

41.

Oakland Precinct No. 41, which shall consist of that portion of the City of Oakland bounded as follows.

Beginning at the intersection of the center lines of West and Eighteenth Streets and running thence easterly along the center line of Eighteenth Street to the center line of Grove Street; thence southerly along the center line of Grove Street to the center line of Fifteenth Street; thence westerly along the center line of Fifteenth Street to the center line of Brush Street; thence northerly along the center line of Brush Street to the center line of Seventeenth Street; thence westerly along the center line of Seventeenth Street to the center line of West Street; and thence northerly along the center line of West Street to the point of beginning.

Polling Place—Tent, S. E. corner Seventeenth and Castro Streets.

42.

Oakland Precinct No. 42, which shall consist of that portion of the City of Oakland bounded as follows:

Bounded on the north by the center line of Twentieth Street; on the east by the center line of Grove Street; on the south by the center line of Eighteenth Street; and on the west by the center line of West Street.

Polling Place—Tent, N. E. corner Nineteenth and Brush Streets.

43.

Oakland Precinct No. 43, which shall consist of that portion of the City of Oakland bounded as follows:

Bounded on the north by the center line of Twenty-second Street; on the east by the center lines of San Pablo Avenue and Grove Street; on the south by the center line of Twentieth Street, and on the west by the center line of Market Street.

Polling Place—Tent N. W. corner Twenty-first Street and San Pablo Avenue.

44.

Oakland Precinct No. 44, which shall consist of that portion of the City of Oakland bounded as follows:

Bounded on the north by the center line of Milton Street; on the east by the center line of San Pablo Avenue; on the south by the center line of Twenty-second Street; and on the west by the center line of Market Street.

Polling Place—2551 San Pablo Avenue.

45.

Oakland Precinct No. 45, which shall consist of that portion of the City of Oakland bounded as follows:

Bounded on the north by the center line of Twenty-sixth Street; on the east by the center line of Market Street; on the south by the center line of Twenty-second Street; and on the west by the center line of Chestnut Street.

Polling Place—974 Twenty-fourth Street.

46.

Oakland Precinct No. 46, which shall consist of that portion of the City of Oakland bounded as follows:

Bounded on the north by the center line of Thirtieth Street; on the east by the center line of San Pablo Avenue; on the south by a line described as follows: Beginning at the intersection of the center lines of Chestnut and Twenty-sixth Streets and running thence easterly along the center line of Twenty-sixth Street to the center line of Market Street, thence southerly along the center line of Market Street to the center line of Milton Street; thence easterly along the center line of Milton Street to the center line of San Pablo Avenue, and on the west by the center line of Chestnut Street.

Polling Place—2935 Market Street.

47.

Oakland Precinct No. 47, which shall consist of that portion of the City of Oakland bounded as follows:

Bounded on the north by the center line of Thirtieth Street; on the east by the center line of Chestnut Street; on the south by the center line of Twenty-second Street; and on the west by the center line of Peralta Street.

Polling Place—Tent, S. E. corner Twenty-sixth and Adeline Streets.

48.

Oakland Precinct No. 48, which shall consist of that portion of the City of Oakland bounded as follows:

Bounded on the north by the center line of Thirty-second or "A" Street and its direct production westerly; on the southeast by the center line of Peralta Street; and on the southwest by the center line of Twenty-second Street and its direct production westerly.

Polling Place—1547 Thirty-second Street.

49.

Oakland Precinct No. 49, which shall consist of that portion of the City of Oakland bounded as follows:

Bounded on the north by the southerly boundary line of the Town of Emeryville; on the east by the center line of Peralta Street; on the south by a line described as follows: Beginning at the intersection of the center lines of Peralta and Thirty-second or "A" Streets and running thence westerly along the center line of Thirty-second or "A" Street and its direct production westerly to the intersection of said line produced with the direct production westerly of the center line of Twenty-second Street, and thence westerly along the direct production westerly of the center line of Twenty-second Street to the westerly boundary line of the City of Oakland; and on the west by the westerly boundary line of the City of Oakland.

Polling Place—1425 Thirty-fourth Street.

50.

Oakland Precinct No. 50, which shall consist of that portion of the City of Oakland bounded as follows:

Bounded on the north by the southerly boundary line of the Town of Emeryville; on the east by the center line of San Pablo Avenue; on the south by the center line of Thirtieth Street, and on the west by the center line of Peralta Street.

Polling Place—Store, 3139 Adeline Street.

52.

Oakland Precinct No. 52, which shall consist of that portion of the City of Oakland bounded as follows:

Bounded on the north by the center line of Twenty-seventh Street; on the east by the center line of Grove Street; on the south by the center line of Twenty-second Street; and on the west by the center line of San Pablo Avenue.

Polling Place—2506 San Pablo Avenue.

53.

Oakland Precinct No. 53, which shall consist of that portion of the City of Oakland bounded as follows:

Bounded on the north by the center line of Thirtieth Street; on the east by the center line of Grove Street; on the south by the center line of Twenty-seventh Street; and on the west by the center line of San Pablo Avenue.

Polling Place—Tent, corner Twenty-eighth and West Streets.

54.

Oakland Precinct No. 54, which shall consist of that portion of the City of Oakland bounded as follows:

Bounded on the north by the center line of Brockhurst Street; on the east by the center line of Grove Street; on the south by the center line of Thirtieth Street; and on the west by the center line of San Pablo Avenue.

Polling Place—Rear of 694 Thirty-second Street.

55.

Oakland Precinct No. 55, which shall consist of that portion of the City of Oakland bounded as follows:

Bounded on the north by the center line of Thirty-sixth Street; on the east by the center line of West Street; on the south by the center line of Brockhurst Street; and on the west by the center line of San Pablo Avenue.

Polling Place—Tent, S. E. corner Thirty-fourth and Market Streets.

56.

Oakland Precinct No. 56, which shall consist of that portion of the City of Oakland bounded as follows:

Bounded on the north by the center line of Fortieth Street; on the east by the center line of Grove Street; on the south by the center line of Brockhurst Street; and on the west by the center line of West Street.

Polling Place—Tent, S. W. corner Thirty-sixth and Grove Streets.

57.

Oakland Precinct No. 57, which shall consist of that portion of the City of Oakland bounded as follows:

Bounded on the north by the center line of Fortieth Street; on the east by the center line of West Street; on the south by the center line of Thirty-sixth Street; and on the west by the easterly boundary line of the Town of Emeryville.

Polling Place—Tent, corner Market and Apgar Streets.

58.

Oakland Precinct No. 58, which shall consist of that portion of the City of Oakland bounded as follows:

Bounded on the north by the center line of Temescal Creek; on the east by the center line of Grove Street; on the south by the center line of Fortieth Street or Evoy Avenue; and on the west by the easterly boundary line of the Town of Emeryville.

Polling Place—Tent, S. E. corner Forty-fourth and West Streets.

59.

Oakland Precinct No. 59, which shall consist of that portion of the City of Oakland bounded as follows:

Bounded on the north by the center line of Fifty-sixth Street; on the east by the center line of Grove Street; on the south by the center line of Temescal Creek and the boundary line of the Town of Emeryville; and on the west by the center line of Adeline Street.

Polling Place—Tent, corner Fifty-fifth and Grove Streets.

60.

Oakland Precinct No. 60, which shall consist of that portion of the City of Oakland bounded as follows:

Beginning at the intersection of the center lines of Stanford Avenue and Park Street and running thence easterly along the center line of Stanford Avenue to the center line of Lowell Street; thence northerly along the center line of Lowell Street to the center line of Sixty-first Street; thence easterly along the center line of Sixty-first Street to the center line of Occidental Street; thence northerly along the center line of Occidental Street to the southerly boundary line of the City of Berkeley; thence easterly along the said boundary line to the center line of Adeline Street; thence southerly along the center line of Adeline Street to the boundary line of the Town of Emeryville; thence westerly along said boundary line to a point which is a direct production southerly of the center line of Park Street; and thence northerly along said production and along the center line of Park Street to the point of beginning.

Polling Place—Tent, S. E. corner Lowell and Alleen Streets.

61.

Oakland Precinct No. 61, which shall consist of that portion of the City of Oakland bounded as follows:

Bounded on the north by the center line of Stanford Avenue; on the east by the center line of Park Street and its direct production southerly; and on the south and west by the boundary line of the Town of Emeryville.

Polling Place—5688 San Pablo Avenue.

62.

Oakland Precinct No. 62, which shall consist of that portion of the City of Oakland bounded as follows:

Bounded on the north by the center line of Doyle Avenue and the center line of Sixty-first Street or Golden Gate Avenue; on the east by the center line of Lowell Street; on the south by the center line of Stanford Avenue; and on the west by the boundary line of the Town of Emeryville.

Polling Place—5904 San Pablo Avenue.

63.

Oakland Precinct No. 63, which shall consist of that portion of the City of Oakland bounded as follows:

All that portion of the City of Oakland which lies northerly and westerly along the line described as follows: Beginning at the intersection of the center line of Doyle Avenue with the easterly boundary line of the Town of Emeryville and running thence easterly along the center line of Doyle Avenue and the center line of Sixty-first Street or Golden Gate Avenue to the center line of Lowell Street; thence northerly along the center line of Lowell Street to the center line of Sixty-first Street; thence easterly along the center line of Sixty-first Street to the center line of Occidental Street; thence northerly along the center line of Occidental Street to its intersection with the southerly boundary line of the City of Berkeley.

Polling Place—6432 San Pablo Avenue.

64.

Oakland Precinct No. 64, which shall consist of that portion of the City of Oakland bounded as follows:

Beginning at the intersection of the center line of Adeline Street with the southerly boundary line of the City of Berkeley and running thence easterly, northerly and easterly along said boundary line to the center line of Shattuck Avenue; thence southerly along the center line of Shattuck Avenue to the center line of Sixtieth Street or Benton Street; thence westerly along the center line of Sixtieth Street to the center line of Adeline Street; and thence northerly along the center line of Adeline Street to the point of beginning.

Polling Place—Tent, Sixty-second and Dover Streets.

65.

Oakland Precinct No. 65, which shall consist of that portion of the City of Oakland bounded as follows:

Bounded on the north by the center line of Sixtieth or Benton Streets; on the east by the center line of Grove Street; on the south by the center line of Fifty-sixth Street; and on the west by the center line of Adeline Street.

Polling Place—Tent, N. W. corner Arlington and Genoa Streets.

66.

Oakland Precinct No. 66, which shall consist of that portion of the City of Oakland bounded as follows:

Bounded on the north by the center line of Sixtieth or Benton Streets; on the east by the center line of Shattuck Avenue; on the south by the center line of Fifty-sixth Street; or Sutter Street; and on the west by the center line of Grove Street.

Polling Place—Tent, corner Dover and Fifty-eighth Streets.

67.

Oakland Precinct No. 67, which shall consist of that portion of the City of Oakland bounded as follows:

Bounded on the north by the center line of Fifty-sixth or Sutter Street; on the east by the center line of Shattuck Avenue; on the south by the center line of Temescal Creek; and on the west by the center line of Grove Street.

Polling Place—Tent, N. W. corner Fifty-fifth and Shattuck Avenue.

68.

Oakland Precinct No. 68, which shall consist of that portion of the City of Oakland bounded as follows:

Bounded on the north and east by the boundary line of the City of Berkeley; on the south by the center line of Alcatraz Avenue; and on the west by the center line of Shattuck Avenue.

Polling Place—6403 Telegraph Avenue.

69.

Oakland Precinct No. 69, which shall consist of that portion of the City of Oakland bounded as follows:

Beginning at the intersection of the center lines of Shattuck and Alcatraz Avenues and running thence easterly along the center line of Alcatraz Avenue to the center line of School Street; thence southerly along the center line of School Street to the center line of Sixty-third or Jay Street; thence westerly along the center line of Sixty-third or Jay Street to the center line of Canning Street; thence southerly along the center line of Canning Street to the center line of Sixtieth or Thorn Street; thence westerly along the center line of Sixtieth or Thorn Street to the center line of Telegraph Avenue; thence southerly along the center line of Telegraph Avenue to the center line of Fifty-eighth or Merced Street; thence westerly along the center line of Merced Street to the center line of Shattuck Avenue; and thence northerly along the center line of Shattuck Avenue to the point of beginning.

Polling Place—Tent, N. W. corner Sixty-first and Telegraph Avenue.

70.

Oakland Precinct No. 70, which shall consist of that portion of the City of Oakland bounded as follows:

Beginning at the intersection of the center lines of Alcatraz Avenue and School Street and running thence easterly along the center line of Alcatraz Avenue to the boundary line of the City of Berkeley; thence southeasterly along the boundary line of the City of Berkeley to the boundary line of the City of Oakland as it existed prior to the annexation of December 8th, 1909; thence southerly and easterly along last said Oakland boundary line as it existed prior to said annexation to the center line of Claremont Avenue; thence southwesterly along the center line of Sixtieth or Hersey Street; thence westerly along the center line of Sixtieth or Hersey Street to the center line of Howell Street; thence northerly along the center line of Howell Street to the center line of Sixtieth or Thorn Street; thence westerly along the center line of Sixtieth or Thorn Street to the center line of Canning Street; thence northerly along the center line of Canning Street to the center line of Sixty-third or Jay Street thence easterly along the center line of said Sixty-third Street to the center line of School Street; and thence northerly along the center line of School Street to the point of beginning.

Polling Place—Tent, corner Sixty-second and Colby Streets.

71.

Oakland Precinct No. 71, which shall consist of that portion of the City of Oakland bounded as follows:

Beginning at the intersection of the center lines of Shattuck Avenue and Fifty-eighth or Merced Streets and running thence easterly along the center line of Fifty-eighth or Merced Street to the center line of Telegraph Avenue; thence northerly along the center line of Telegraph Avenue to the center line of Sixtieth or Thorn Street; thence easterly along the center line of said Sixtieth or Thorn Street to the center line of Howell Street; thence southerly along the center line of Howell Street to the center line of Sixtieth or Hersey Street; thence easterly along the center line of Sixtieth or Hersey Street to the center line of Claremont Avenue; thence southwesterly along the center line of Claremont Avenue to [illegible] thence northerly along the center line of Telegraph Avenue to the center line of Fifty-second or Morgan Street; thence westerly along the center line of Morgan Street or Fifty-second to the center line of Shattuck Avenue, and thence northerly along the center line of Shattuck Avenue to the point of beginning.

Polling Place 5528 Telegraph Avenue.

72.

Oakland Precinct No. 72, which shall consist of that portion of the City of Oakland bounded as follows:

Beginning at the intersection of the center line of Claremont Avenue with the boundary line of the City of Oakland as it existed prior to the annexation of December 8th, 1909, and running thence easterly and southerly along said boundary line prior to said annexation to the center line of Broadway; thence southerly along the center line of Broadway to the center line of Clifton Street; thence northwesterly along the center line of Clifton Street to the center line of Claremont Avenue; and thence northeasterly along the center line of Claremont Avenue to the point of beginning.

Polling Place—Tent, corner Hudson and Shafter Avenue.

73.

Oakland Precinct No. 73, which shall consist of that portion of the City of Oakland bounded as follows:

Beginning at the intersection of the center lines of Fifty-second or Morgan Street with Shattuck Avenue and running thence easterly along the center line of said Fifty-second Street to the center line of Telegraph Avenue; thence southerly along the center line of Telegraph Avenue to the center line of Claremont Avenue; thence northeasterly along the center line of Claremont Avenue to the center line of Clifton Street; thence southeasterly along the center line of Broadway; thence southwesterly along the center line of Broadway to the center line of Fifty-first or Vernon Street; thence westerly along the center line of Fifty-first or Vernon Street to the center line of Shattuck Avenue and thence northerly along the center line of Shattuck Avenue to the point of beginning.

Polling Place—Tent, corner Cavour and Miles Avenue.

74.

Oakland Precinct No. 74, which shall consist of that portion of the City of Oakland bounded as follows:

Bounded on the north by the center line of Fifty-first or Vernon Street; on the east by the easterly line of Broadway; on the south by the center line of Forty-fifth or Linden Street; and on the west by the center line of Telegraph Avenue.

Polling Place—Tent, N. E. corner Forty-ninth and Telegraph Avenue.

75.

Oakland Precinct No. 75, which shall consist of that portion of the City of Oakland bounded as follows:

Bounded on the north by a line described as follows: Beginning at the intersection of the center lines of Temescal Creek and Grove Street and running thence easterly along the center line of Temescal Creek to the center line of Shattuck Avenue, thence northerly along the center line of Shattuck Avenue to the center line of Fifty-first or Vernon Street and thence easterly along the center line of Fifty-first or Vernon Street to the center line of Telegraph Avenue on the east by the center line of Telegraph Avenue on the south by the center line of Fortieth Street or Evoy Avenue and on the west by the center line of Grove Street.

Polling Place—Tent, S. E. corner Grove Street and Forty-sixth Street.

76.

Oakland Precinct No. 76, which shall consist of that portion of the City of Oakland bounded as follows:

Bounded on the north by the center line of Forty-fifth or Linden Street; on the east by the easterly line of Broadway; on the south by the center line of Fortieth Street or Evoy Avenue; and on the west by the center line of Telegraph Avenue.

Polling Place—4202 Telegraph Avenue.

77.

Oakland Precinct No. 77, which shall consist of that portion of the City of Oakland bounded as follows:

Beginning at the intersection of the easterly line of Broadway with the boundary line of the City of Oakland as it existed prior to the annexation of December 8th, 1909, and running thence southeasterly along the said boundary line previous to said annexation to the boundary line of the City of Piedmont; thence southerly along the boundary line of the City of Piedmont to the center line of Linda Avenue; thence westerly along the center line of Linda Avenue to the center line of Piedmont Avenue; thence northerly along the center line of Piedmont Avenue to the center line of Ridgway Avenue; thence westerly along the center line of Ridgway Avenue to the easterly line of Broadway; and thence northerly along the easterly line of Broadway to the point of beginning.

Polling Place—Tent, N. E. corner John Street and Piedmont Avenue.

78.

Oakland Precinct No. 78, which shall consist of that portion of the City of Oakland, bounded as follows:

Beginning at the intersection of the easterly line of Broadway with the center line of Ridgway Avenue, thence easterly along the center line of Ridgway Avenue to the center line of Piedmont Avenue; thence southerly along the center line of Piedmont Avenue to the boundary line of the City of Oakland as it existed in 1896; thence westerly along said boundary line of the City of Oakland as it existed in 1896 to the easterly line of Broadway; and thence northerly along the easterly line of Broadway to the point of beginning.

Polling Place—Tent, corner Booth and Howe Street.

79.

Oakland Precinct No. 79, which shall consist of that portion of the City of Oakland, bounded as follows:

Beginning at the intersection of the center lines of Piedmont and Linda Avenues and running thence southeasterly along the center line of Linda Avenue to the boundary line of the City of Piedmont; thence southerly and easterly along the boundary line of the City of Piedmont to the center line of Kingston Avenue; thence southerly along the center line of Kingston Avenue to the center line of Monte Vista Avenue; thence westerly and southerly along the center line of Monte Vista and Fairmont Avenues to the boundary line of the City of Oakland as it existed in 1896; thence westerly along said boundary line of the City of Oakland as it existed in 1896 to the center line of Piedmont Avenue; and thence northerly along the center line of Piedmont Avenue to the point of beginning.

Polling Place—Tent, S. E. corner Montell and Piedmont Avenue.

80.

Oakland Precinct No. 80, which shall consist of that portion of the City of Oakland, bounded as follows:

Beginning at the intersection of the center line of Fortieth Street or Evoy Avenue with the center line of Cherry Street and running thence easterly along the center line of Fortieth Street or Evoy Avenue to the easterly line of Broadway; thence southerly along the easterly line of Broadway to the intersection of said line with the northerly boundary line of the City of Oakland as it existed in 1896; thence westerly along said boundary line to the center line of Broadway; thence southerly along the center line of Broadway to the center line of Hawthorn Avenue; thence westerly along the center line of Hawthorn Avenue to the center line of Dwinelle Street; thence northerly along the center line of Dwinelle Street to the center line of Edwards Street; thence westerly along the center line of Edwards Street to a point in the [illegible] center line of Cherry Street; thence northerly along said production and along the center line of Cherry Street to the point of beginning.

Polling Place—Tent, N. W. corner Moss Avenue and Broadway.

81.

Oakland Precinct No. 81, which shall consist of that portion of the City of Oakland, bounded as follows:

Bounded on the north by the center line of Fortieth Street or Evoy Avenue; on the east by the center line of Cherry Street and its direct production southerly; on the south by the center line of Edwards Street; and on the west by the center line of Telegraph Avenue.

Polling Place—Tent, N. E. corner Thirty-eighth Street and Telegraph Avenue.

82.

Oakland Precinct No. 82, which shall consist of that portion of the City of Oakland, bounded as follows:

Bounded on the north by the center line of Fortieth Street or Evoy Avenue; on the east by the center line of Telegraph Avenue, on the south by the center line of Thirty-sixth Street; and on the west by the center line of Grove Street.

Polling Place—Tent, N. E. corner Apgar and Grove Streets.

83.

Oakland Precinct No. 83, which shall consist of that portion of the City of Oakland bounded as follows:

Bounded on the north by the center line of Thirty-sixth Street, on the east by the center line of Telegraph Avenue; on the south by the center line of Thirty-second Street; and on the west by the center line of Grove Street.

Polling Place—Tent, N. W. corner Thirty-fourth Street and Telegraph Avenue.

84.

Oakland Precinct No. 84, which shall consist of that portion of the City of Oakland, bounded as follows:

Bounded on the north by the center line of Thirty-second Street; on the east by the center line of Telegraph Avenue; on the south by the center line of Caledonia or Twenty-ninth Street; and on the west by the center line of Grove Street.

Polling Place—Tent, S. W. corner Thirty-first Street and Telegraph Avenue.

85.

Oakland Precinct No. 85, which shall consist of that portion of the City of Oakland bounded as follows:

Bounded on the north by the center line of Edwards Street; on the east by a line described as follows: Beginning at the intersection of the center lines of Dwinelle and Edwards Streets and running thence southerly along the center line of Dwinelle Street to the center line of Hawthorn Avenue; thence southwesterly along the center line of Hawthorn Avenue to the center line of Webster Street; thence southwesterly along the center line of Webster Street to the center line of Twenty-ninth Street or Fairmont Avenue; bounded on the south by the center line of Twenty-ninth Street or Fairmont Street; and on the west by the center line of Telegraph Avenue.

Polling Place—Tent, N. E. corner Hawthorne and Telegraph Avenue.

86.

Oakland Precinct No. 86, which shall consist of that portion of the City of Oakland bounded as follows:

Beginning at the intersection of the center line of Broadway with the northerly boundary line of the City of Oakland as it existed in 1896 and running thence easterly along said boundary line of the City of Oakland as it existed in 1896 to the center line of Cemetery Creek; thence southerly along the center line of Cemetery Creek to the center line of Twenty-ninth Street or Fairmont Street; thence westerly along the center line of Twenty-ninth Street or Fairmont Street to the center line of Webster Street; thence northerly along the center line of Webster Street to the center line of Hawthorn Avenue; thence northeasterly along the center line of Hawthorn Avenue to the center line of Broadway; and thence northerly along the center line of Broadway to the point of beginning.

Polling Place—Tent, N. W. corner Twenty-ninth Street and Broadway.

87.

Oakland Precinct No. 87, which shall consist of that portion of the City of Oakland bounded as follows:

Beginning at the intersection of the center line of Cemetery Creek with the northerly boundary line of the City of Oakland as it existed in 1896 and running thence easterly along the said northerly boundary line of the City of Oakland as it existed in 1896 to the center line of Fairmont Avenue; thence southerly along the center line of Fairmont Avenue to the center line of Santa Clara Avenue; thence easterly along the center line of Santa Clara Avenue to the center line of Oakland Avenue; thence southerly along the center line of Oakland Avenue to the center line of Harrison Street; thence southerly along the center line of Harrison Street to the center of Cemetery Creek; thence northerly along the center line of Cemetery Creek to the point of begenning.

Polling Place—Tent, N. W. corner Bay Place and Harrison Street.

88.

Oakland Precinct No. 88, which shall consist of that portion of the City of Oakland bounded as follows:

Beginning at the intersection of the center line of Kingston Avenue with the boundary line of the City of Piedmont and running thence in a general easterly direction along the said boundary line of the City of Piedmont to a point in a direct production northeasterly of the center line of Adams or Chetwood Street; thence southwesterly along the center line of Adams or Chetwood Street to the center line of Santa Clara Avenue; thence northwesterly along the center line of Santa Clara Avenue to the center line of Fairmont Avenue; thence in a general northeasterly direction along the center line of Fairmount Avenue and Monte Vista Avenue to the center line of Kingston Avenue; and thence northerly along the center line of Kingston Avenue to the point of beginning.

Polling Place—Tent, N. E. corner Santa Rosa and Oakland Avenues.

89.

Oakland Precinct No. 89, which shall consist of that portion of the City of Oakland bounded as follows:

Beginning at a point on the boundary line of the City of Piedmont in a direct production northeasterly of the center line of Chetwood or Adams Street, and running thence southeasterly along said boundary line of the City of Piedmont to the center line of Grand Avenue; thence southerly along the center line of Grand Avenue to the center line of Cove Avenue; thence along the center line of Cove Avenue and its direct production southeasterly to the line dividing Oakland and Brooklyn Townships; thence southwesterly along the line dividing Oakland and Brooklyn Townships to a point in a direct production southerly of the center line of Euclid Avenue; thence northerly along said production and the center line of Euclid Avenue to the center line of Adams or Chetwood Street; and thence northeasterly along the center line of Adams or Chetwood Street and its direct production northeasterly to the point of beginning.

Polling Place—Tent, N. W. corner Perry Street and Grand Avenue.

90.

Oakland Precinct No. 90, which shall consist of that portion of the City of Oakland bounded as follows:

Bounded on the north by the southern boundary line of the City of Piedmont; on the east and south by the line dividing Oakland and Brooklyn Townships; and on the west by a line described as follows: Beginning at the intersection of the southerly boundary line of the City of Piedmont with the center line of Grand Avenue and running thence southerly along the center line of Grand Avenue to the center line of Cove Avenue; and thence southeasterly along the center line of Cove Avenue and its direct production southeasterly to the line dividing Oakland and Brooklyn Townships.

Polling Place—Tent, N. E. corner Perry Street and Grand Avenue.

91.

Oakland Precinct No. 91, which shall consist of that portion of the City of Oakland bounded as follows:

Beginning at the point of intersection of the center line of Grand Avenue with the center line of Cemetery Creek and running thence easterly along the center line of Grand Avenue to the center line of Montecito Avenue; thence northeasterly along the center line of Montecito Avenue to the center line of Lee Street; thence southeasterly along the center line of Lee Street to the center line of Jayne Avenue; thence northeasterly along the center line of Jayne Avenue to the center line of Euclid Avenue, thence southeasterly along the center line of Euclid Avenue and its direct production southeasterly to the line dividing Oakland and Brooklyn Townships; thence southwesterly along the line dividing Oakland and Brooklyn Townships to a point which is due southeast from a point to the center line of the west arm of Lake Merritt at the center line of Jackson Street produced northeasterly; thence due northwest to said point on the center line of the west arm of Lake Merritt at the center line of Jackson Street produced northeasterly; and thence following the center line of the west arm of Lake Merritt and the center line of Cemetery Creek to the point of beginning.

Polling Place—Tent, N. E. corner Perkins Street and Grand Avenue.

92.

Oakland Precinct No. 92, which shall consist of that portion of the City of Oakland bounded as follows:

Beginning at the point of intersection of the center lines of Santa Clara Avenue and Oakland Avenue and running thence southeasterly along the center line of Santa Clara Avenue to the center line of Adams or Chetwood Street; thence southwesterly along the center line of Adams or Chetwood Street to the center line of Euclid Avenue, thence southeasterly along the center line of Euclid Avenue to the center line of Jayne Avenue; thence southwesterly along the center line of Jayne Avenue to the center line of Lee Street, thence northwesterly along the center line of Lee Street to the center line of Montecito Avenue; thence [illegible]

southwesterly along the center line of Montecito Avenue to the center line of Grand Avenue; thence southwesterly along the center line of Grand Avenue to the center line of Cemetery Creek; thence northerly along the center line of Cemetery Creek to the center line of Harrison Street; and thence northeasterly along the center line of Harrison Street and Oakland Avenue to the point of beginning.

Polling Place—Tent, S. E. corner Bay Place and Vernon Street.

93.

Oakland Precinct No. 93, which shall consist of that portion of the City of Oakland bounded as follows:

Bounded on the north by the center line of Twenty-ninth Street or Fairmount Street; on the east by the center line of Cemetery Creek; on the south by the center line of Twenty-sixth Street or Bay Place; and on the west by the center line of Telegraph Avenue.

Polling Place—Tent, Twenty-eighth Street and Broadway.

94.

Oakland Precinct No. 94, which shall consist of that portion of the City of Oakland bounded as follows:

Bounded on the north by the center line of Caledonia or Twenty-ninth Street; on the east by the center line of Telegraph Avenue; on the south by the center line of Sycamore Street; on the west by the center line of Grove Street.

Polling Place—Tent, S. W. corner Merrimac Street and Telegraph Avenue.

95.

Oakland Precinct No. 95, which shall consist of that portion of the City of Oakland bounded as follows:

Bounded on the north by the center line of Sycamore Street; on the east by the center line of Telegraph Avenue; on the south by the center line of Twenty-third Street or Simpson Avenue; and on the west by the center line of Grove Street.

Polling Place—Tent, S. E. corner Twenty-fourth and Grove Streets.

96.

Oakland Precinct No. 96, which shall consist of that portion of the City of Oakland bounded as follows:

Bounded on the north by the center line of Twenty-third Street or Simpson Avenue; on the east by the center line of Telegraph Avenue; on the south by the center line of Twentieth or Delger Street; and on the west by the center line of Grove Street and San Pablo Avenue.

Polling Place—Tent, S. E. corner Twenty-first and Grove Streets.

97.

Oakland Precinct No. 97, which shall consist of that portion of the City of Oakland bounded as follows:

Bounded on the north by the center line of Twenty-fourth or Elm Street; on the east by the center line of Broadway; on the south by the center line of Twentieth or Delger Street; and on the west by the center line of Telegraph Avenue.

Polling Place—Tent, N. W. corner Telegraph Avenue and Key Route line.

98.

Oakland Precinct No. 98, which shall consist of that portion of the City of Oakland bounded as follows:

Beginning at the intersection of the center line of Telegraph Avenue and Twenty-sixth Street or Bay Place and running thence easterly along the center line of Twenty-sixth Street or Bay Place to the center line of Cemetery Creek; thence southerly along the center line of Cemetery Creek to the center line of Harrison Street; thence southerly along the center line of Harrison Street to the center line of Twenty-third Street or Simpson Avenue; thence westerly along the center line of Twenty-third Street or Simpson Avenue to the center line of Broadway; thence northerly along the center line of Broadway to the center line of Twenty-fourth or Elm Street; thence westerly along the center line of Twenty-fourth or Elm Street to the center line of Telegraph Avenue; and thence northerly along the center line of Telegraph Avenue to the point of beginning.

Polling Place—Smith Stables, Bay Place and Webster Street.

99.

Oakland Precinct No. 99, which shall consist of that portion of the City of Oakland bounded as follows:

Beginning at the intersection of the center lines of Broadway and Twenty-third Street or Simpson Avenue and running thence westerly along the center line of Twenty-third Street or Simpson Avenue to the center line of Harrison Street; thence northerly along the center line of Cemetery Creek; thence southerly along the center of Cemetery Creek to the center line of the westerly arm of Lake Merritt; thence following southerly along the center line of the westerly arm of Lake Merritt to a point in a direct production easterly of the center line of Twentieth or Delger Street; thence westerly along the said production and along the center line of Twentieth or Delger Street to the center line of Broadway; and thence northerly along the center line of Broadway to the point of beginning.

Polling Place—S. E. corner Twenty-second and Franklin Streets.

100.

Oakland Precinct No. 100, which shall consist of that portion of the City of Oakland bounded as follows:

Bounded on the north by the center line of Twentieth or Delger Street; on the east by the center line of Webster Street; on the south by the center line of Nineteenth or Durant Street; and on the west by the center line of San Pablo Avenue.

Polling Place—Tent, N. W. corner Nineteenth Street and Broadway.

101.

Oakland Precinct No. 101, which shall consist of that portion of the City of Oakland bounded as follows:

Bounded on the north by the center line of Nineteenth or Durant Street; on the east by the center line of Broadway; and on the southwest by the center line of San Pablo Avenue.

Polling Place—Tent, N. E. corner Eighteenth Street and San Pablo Avenue.

102.

Oakland Precinct No. 102, which shall consist of that portion of the City of Oakland bounded as follows:

Bounded on the north by the center line of Nineteenth or Durant Street; on the east by the center line of Webster Street; on the south by the center line of Thirteenth Street; and on the west by the center line of Broadway.

Polling Place—Tent, N. W. corner Fifteenth and Franklin Streets.

103.

Oakland Precinct No. 103, which shall consist of that portion of the City of Oakland bounded as follows:

Beginning at the intersection of the center line of Twentieth Street with the center line of Webster Street and running thence easterly along the center line of Twentieth or Delger Street and its direct production easterly to the center line of the westerly arm of Lake Merritt; thence southeasterly along the center line of the westerly arm of Lake Merritt to a point in a direct production northerly of the center line of Jackson Street; thence southerly along said production and along the center line of Jackson Street to the center line of Nineteenth or Durant Street; thence westerly along the center line of Nineteenth or Durant Street to the center line of Alice Street; thence southerly along the center line of Alice Street to the center line of Thirteenth Street; thence westerly along the center line of Thirteenth Street to the center line of Webster Street; and thence northerly along the center line of Webster Street to the point of beginning.

Polling Place—Tent, N. E. corner Fourteenth and Harrison Streets.

104.

Oakland Precinct No. 104, which shall consist of that portion of the City of Oakland bounded as follows:

Beginning at a point on the center line of the westerly arm of Lake Merritt at the direct production northerly of the center lines of Jackson Street and running thence due southeasterly to the line dividing Oakland and Brooklyn Townships; thence southerly along said township dividing line to a point in a direct production easterly of the center line of [illegible] the said production and along the center line of Thirteenth Street to the center line of Alice Street; thence northerly along the center line of Alice Street to the center line of Nineteenth or Durant Street; thence easterly along the center line of Nineteenth or Durant Street to the center line of Jackson Street; and thence northerly along the center line of Jackson Street and its direct production northerly to the point of beginning.

Polling Place—Tent, N. W. corner Fourteenth and Madison Streets.

105.

Oakland Precinct No. 105, which shall consist of that portion of the City of Oakland bounded as follows:

Bounded on the north by the center line of Thirteenth Street and its direct production easterly; on the east by the [illegible]

easterly; and on the west by the center line of Jackson Street.

Polling Place—1212 Jackson Street.

106.

Oakland Precinct No. 106, which shall consist of that portion of the City of Oakland bounded as follows:

Bounded on the north by the center line of Thirteenth Street; on the east by the center line of Jackson Street; on the south by the center line of Tenth Street; and on the west by the center line of Webster Street.

Polling Place—Tent, S. W. corner of Twelfth and Alice Streets.

107.

Oakland Precinct No. 107, which shall consist of that portion of the City of Oakland bounded as follows:

Bounded on the north by the center line of Thirteenth Street; on the east by the center line of Webster Street; on the south by the center line of Tenth Street, and on the west by the center line of Broadway.

Polling Place—390 Eleventh Street.

108.

Oakland Precinct No. 108, which shall consist of that portion of the City of Oakland bounded as follows:

Bounded on the north by the center line of Tenth Street; on the east by the center line of Webster Street; on the south by the center line of Seventh Street; and on the west by the center line of Broadway.

Polling Place—N. W. corner Ninth and Franklin Streets.

109.

Oakland Precinct No. 109, which shall consist of that portion of the City of Oakland bounded as follows:

Bounded on the north by the center line of Tenth Street; on the east by the center line of Jackson Street; on the south by the center line of Seventh Street; and on the west by the center line of Webster Street.

Polling Place—814 Alice Street.

110.

Oakland Precinct No. 110, which shall consist of that portion of the City of Oakland bounded as follows:

Bounded on the north by the center line of Seventh Street; on the east by the center line of Webster Street and its direct production southerly; on the south by the boundary line of the City of Oakland; and on the west by the center line of Broadway and its direct production southerly.

Polling Place—Tent, N. W. corner Third and Franklin Streets.

111.

Oakland Precinct No. 111, which shall consist of that portion of the City of Oakland bounded as follows:

Bounded on the north by the center line of Seventh Street; on the east by the center line of Alice Street and its direct production southerly; on the south by the boundary line of the City of Oakland; and on the west by the center line of Webster Street and its direct production southerly.

Polling Place—Corner Fifth and Harrison Streets.

112.

Oakland Precinct No. 112, which shall consist of that portion of the City of Oakland bounded as follows:

Bounded on the north by the center line of Seventh Street; on the east by the center line of Madison Street and its direct production southerly; on the south by the boundary line of the City of Oakland; and on the west by the center line of Alice Street and its direct production southerly.

Polling Place—221 Sixth Street.

113.

Oakland Precinct No. 113, which shall consist of that portion of the City of Oakland bounded as follows:

Bounded on the north by the center line of Tenth Street and its direct production easterly; on the east by the line dividing Oakland and Brooklyn Townships; on the south by the center line of Seventh Street and its direct production easterly; and on the west by the center line of Jackson Street.

Polling Place—176 Seventh Street.

114.

Oakland Precinct No. 114, which shall consist of that portion of the City of Oakland bounded as follows:

Bounded on the north by the center line of Seventh Street; on the east by the line dividing Oakland and Brooklyn Townships; on the south by the boundary line of the City of Oakland; and on the west by the center line of Madison Street and its direct production southerly.

Polling Place—S. E. corner Seventh and Oak Streets.

115.

Oakland Precinct No. 115, which shall consist of that portion of the City of Oakland bounded as follows:

Bounded on the northeast by the center line of Adams or East Fourteenth Street and its direct production northwesterly; on the southeast by the center line of Fifth Avenue and its direct production southwesterly; on the south by the southerly boundary line of the City of Oakland; and on the west by a line dividing Oakland and Brooklyn Townships.

Polling Place—Tent, S. E. corner Third Avenue and East Twelfth Street.

116.

Oakland Precinct No. 116, which shall consist of that portion of the City of Oakland bounded as follows:

Bounded on the northeast by the center line of East Fourteenth or Adams Street; on the southeast by the center line of Eighth Avenue and its direct production southwesterly; on the southwest by the boundary line of the City of Oakland; and on the northwest by the center line of Fifth Avenue and its direct production southwesterly.

Polling Place—Tent, S. E. corner East Twelfth Street and Sixth Avenue.

117.

Oakland Precinct No. 117, which shall consist of that portion of the City of Oakland bounded as follows:

Bounded on the northeast by the center line of East Fourteenth or Adams Street; on the southeast by the center line of Thirteenth Avenue and its direct production southwesterly; on the southwest by the boundary line of the City of Oakland; and on the northwest by the center line of Eighth Avenue and its direct production southwesterly.

Polling Place—Tent, S. E. corner Tenth Avenue and East Fourteenth Street.

118.

Oakland Precinct No. 118, which shall consist of that portion of the City of Oakland bounded as follows:

Bounded on the northeast by the center line of the track of the Southern Pacific Railroad and the boundary line of the City of Oakland as it existed prior to the annexation of December 8th, 1909; on the southeast by the boundary line of the City of Oakland as it existed prior to the annexation of December 8th, 1909; on the southwest by the boundary line of the City of Oakland; and on the northwest by the direct production southwesterly of the center of Thirteenth Avenue.

Polling Place—Tent, N. W. corner Park Avenue and Dennison Street.

119.

Oakland Precinct No. 119, which shall consist of that portion of the City of Oakland bounded as follows:

Bounded on the northeast by the center line of Adams or East Fourteenth Street; on the southeast by the boundary line of the City of Oakland as it existed prior to the annexation of December 8th, 1909; on the southwest by the center line of the track of the Southern Pacific Railroad; and on the northwest by the town- [illegible] direct production southwesterly.

Polling Place—Tent, S. E. corner Twenty-first Avenue and East Fourteenth Street.

120.

Oakland Precinct No. 120, which shall consist of that portion of the City of Oakland bounded as follows:

Beginning at the intersection of the center lines of East Seventeenth Street and Twenty-first Avenue and running thence easterly along the center line of East Seventeenth Street to the center line of Twenty-third Avenue; thence southerly along the center line of Twenty-third Avenue to the center line of Sherman Street, otherwise known as the Old County Road; thence easterly along the center line of Sherman Avenue to the boundary line of the City of Oakland as it existed prior to the annexation of [illegible] 1909; thence southwesterly, easterly and southerly following said boundary line of the City of Oakland as it existed prior to the annexation of 1909 to the center line of Adams or East Fourteenth Street; thence westerly along the center line of Adams or East Fourteenth Street to the center line of Twenty-first Avenue; and thence northeasterly along the center line of Twenty-first Avenue to the point of beginning.

Polling Place—Tent S. E. corner East Fifteenth Street and Twenty-third avenue.

121.

Oakland Precinct No. 121, which shall consist of that portion of the City of Oakland bounded as follows:

Bounded on the north and east by the boundary line of the City of Oakland as it existed prior to the annexation of December 8th, 1909; on the south by the center line of Sherman Avenue, otherwise known as the Old County Road and [illegible]

on the west by the center line of Twenty-third Avenue.

Polling Place—Tent, N. E. corner Twenty-third Avenue and East Twentieth Street.

122.

Oakland Precinct No. 122, which shall consist of that portion of the City of Oakland bounded as follows:

Bounded on the northeast and southeast by a line described as follows: Beginning at the intersection of the center line of East Thirtieth Street with the boundary line of the City of Oakland as it existed prior to the annexation of December 8th, 1909, and running thence in a general southerly direction along said boundary line to the center line of Twenty-third Avenue; thence southwesterly along the center line of Twenty-third Avenue to the center line of East Seventeenth Street, on the southwest by the center line of East Seventeenth Street; and on the northwest by the center line of Twenty-first Avenue.

Polling Place—Tent, N. W. corner Twenty-third Avenue and East Twentieth Street.

123.

Oakland Precinct No. 123, which shall consist of that portion of the City of Oakland bounded as follows:

Bounded on the northeast by the center line of East Twentieth Street; on the southeast by the center line of Twenty-first Avenue, on the southwest by the center line of Adams or East Fourteenth Street and on the northwest by the center line of Eighteenth Avenue.

Polling Place—Tent, N. E. corner East Fourteenth Street and Nineteenth Avenue.

124.

Oakland Precinct No. 124, which shall consist of that portion of the City of Oakland bounded as follows:

Bounded on the northeast by the center line of East Twentieth Street; on the southeast by the center line of Eighteenth Avenue; on the southwest by the center line of Adams or East 14th Street and on the northwest by the center line of Thirteenth Avenue.

Polling Place—Tent, N. W. corner Sixteenth Avenue and East Fourteenth Street.

125.

Oakland Precinct No. 125, which shall consist of that portion of the City of Oakland bounded as follows:

Bounded on the northeast by the center line of East Twenty-fourth Street; on the southeast by the center line of Twenty-first Avenue; on the southwest by the center line of East Twentieth Street: and on the northwest by the center line of Thirteenth Avenue.

Polling Place—2238 Thirteenth Avenue.

126.

Oakland Precinct No. 126, which shall consist of that portion of the City of Oakland bounded as follows:

Bounded on the northeast by the center line of East Twenty-fourth Street; on the southeast by the center line of Thirteenth Avenue; on the southwest by the center line of East Twentieth Street; and on the northwest by the center line of Eighth Avenue.

Polling Place—Tent. N. E. corner East Twenty-third Street and Tenth Avenue.

127.

Oakland Precinct No. 127, which shall consist of that portion of the City of Oakland bounded as follows:

Bounded on the northeast by the center line of East Twentieth Street; on the southeast by the center line of Thirteenth Avenue; on the southwest by the center line of East Seventeenth Street; and on the northwest by the center line of Eighth Avenue.

Polling Place—Tent, S. E. corner Eighth Avenue and East Eighteenth Street.

128.

Oakland Precinct No. 128, which shall consist of that portion of the City of Oakland bounded as follows:

Bounded on the northeast by the center line of East Seventeenth Street; on the southeast by the center line of Thirteenth Avenue; on the southwest by the center line of Adams or East Fourteenth Street; and on the northwest by the center line of Eighth Avenue.

Polling Place—Tent, N. E. corner East Fourteenth Street and Tenth Avenue.

129.

Oakland Precinct No. 129, which shall consist of that portion of the City of Oakland bounded as follows:

Bounded on the northeast by the center line of East Eighteenth Street; on the southeast by the center line of Eighth Avenue; on the southwest by the center line of East Fourteenth Street; and on the northwest by the center line of Fourth Avenue.

Polling Place—Tent, N. E. corner East Fourteenth Street and Sixth Avenue.

130.

Oakland Precinct No. 130, which shall consist of that portion of the City of Oakland bounded as follows:

Bounded on the northeast by a line described as follows: Beginning at a point on the line dividing Oakland and Brooklyn Townships, which said point being due west from the intersection of the center lines of Hanover and Wayne Avenues; running thence due east to the intersection of the center line of Hanover and Wayne Avenues; thence southeasterly along the center line of Wayne Avenue to the center line of Athol Avenue; thence easterly along the center line of Athol Avenue to the center line of East Nineteenth Street; thence southeasterly along the center line of East Nineteenth Street to the center line of Fourth Avenue; bounded on the southeast by the center line of Fourth Avenue; on the southwest by the center line of East Fourteenth Street and its direct production northwesterly; and on the northwest by the line dividing Oakland and Brooklyn Townships.

Polling Place—Tent, N. W. corner East Fourteenth Street and Third Avenue.

131.

Oakland Precinct No. 131, which shall consist of that portion of the City of Oakland bounded as follows:

Beginning at a point on the line dividing Oakland and Brooklyn Townships due west from the intersection of the center lines of Wayne and Hanover Avenues and running thence northeasterly along said township dividing line to a point which is due north of the intersection of the center lines of Clinton Street and Athol Avenue; thence due south to the intersection of the center lines of Athol Avenue and Clinton Street; thence southerly along the center line of Athol Avenue to the center line of Newton Avenue; thence southerly along the center line of Newton Avenue to the center line of Fourth Avenue; thence southwesterly along the center line of Fourth Avenue to the center line of East Nineteenth Street; thence westerly along the center line of East Nineteenth Street to the center line of Athol Avenue; thence westerly along the center line of Athol Avenue to the center line of Wayne Avenue; thence northwesterly along the center line of Wayne Avenue to the center line of Hanover Avenue; and thence due west to the point of beginning.

Polling Place—Tent, N. W. corner Fourth Avenue and East Nineteenth Street.

132.

Oakland Precinct No. 132, which shall consist of that portion of the City of Oakland bounded as follows:

Beginning at a point on the line dividing Oakland and Brooklyn Townships due north from the intersection of the center lines of Athol Avenue and Clinton Street and running thence easterly along said township dividing line to the northeast [illegible] line of East Oakland Heights, being the southwesterly line of the land now or formerly belonging to J. Hampel; thence southeasterly along the northeasterly line of Oakland Heights to the center line of Thirteenth Avenue; thence southwesterly along the center line of Thirteenth Avenue to the center line of Hopkins Street; thence northwesterly along the center line of Hopkins Street to the center line of Fourth Avenue; thence southwesterly along the center line of Fourth Avenue to the center line of Silver Avenue; thence southerly along the center line of Silver Avenue to the center line of Central Avenue; thence southerly along the central line of Central Avenue to the center line of Columbia Street; thence northwesterly along the center line of Columbia Street to the center line of Eighth Avenue; thence southwesterly [illegible] to the center line of East Eighteenth Street; thence northwesterly along the center line of East Eighteenth Street to the center line of Fourth Avenue; thence northeasterly along the center line of Fourth Avenue to the center line of Newton Avenue, thence northerly along the center line of Newton Avenue to the center line of Athol Avenue; thence northerly along the center line of Athol Avenue to the center line of Clinton Street; and thence due north to the point of beginning.

Polling Place—Tent, N. E. corner East Nineteenth Street and Fourth Avenue.

133.

Oakland Precinct No. 133, which shall consist of that portion of the City of Oakland bounded as follows:

[illegible]

Street to the center line of Thirteenth Avenue; thence southwesterly along the center line of Thirteenth Avenue to the center line of East Twenty-fourth Street; thence northwesterly along the center line of East Twenty-fourth Street to the center line of Eighth Avenue, thence northeasterly along the center line of Eighth Avenue to the center line of Columbia Street; thence southeasterly along the center line of Columbia Street to the center line of Central Avenue; thence northeasterly along the center line of Central Avenue to the center line of Silver Avenue; thence northerly along the center line of Silver Avenue to the center line of Fourth Avenue; and thence northeasterly along the center line of Fourth Avenue to the point of beginning.

Polling Place—Tent, N. E. corner East Twenty-fourth Street and Tenth Avenue.

134.

Oakland Precinct No. 134, which shall consist of that portion of the City of Oakland bounded as follows:

Bounded on the east by a line described as follows: Beginning at the intersection of the center lines of Thirteenth and Fourteenth Avenues and running thence southerly along the center line of Fourteenth Avenue to the center line of Lincoln Street, thence easterly along the center line of Lincoln Street to the boundary line of the City of Oakland as it existed prior to the annexation of December 8th, 1909, thence southerly along said boundary line of the City of Oakland as it existed prior to the annexation of December 8th, 1909, to the center line of East Thirtieth Street at Twenty-first Avenue; and thence southwesterly along the center line of Twenty-first Avenue to the center line of East Twenty-fourth Street; bounded on the southwest by the center line of East Twenty-fourth Street and on the northwest by the center line of Thirteenth Avenue.

Polling Place—Tent, S. E. corner East Twenty-eighth Street and Thirteenth Avenue.

135.

Oakland Precinct No. 135, which shall consist of that portion of the City of Oakland bounded as follows:

Beginning at the intersection of the northeasterly line of East Oakland Heights with the line dividing Oakland and Brooklyn Townships and running thence northeasterly along the said township dividing line to the northerly line of the City of Oakland as it existed in 1896; thence easterly along said northerly line of the City of Oakland as it existed in 1896 to the center line of the road to Moraga Valley or Thirteenth Avenue; thence southwesterly along the center line of the road to Moraga Valley or Thirteenth Avenue to the northeasterly line of East Oakland Heights; and thence northwesterly along said northeasterly line of East Oakland Heights to the point of beginning.

Polling Place—Tent, N. W. corner Thirteenth Avenue and Hampel Street.

136.

Oakland Precinct No. 136, which shall consist of that portion of the City of Oakland bounded as follows:

Beginning at the intersection of the center line of Thirteenth Avenue or the road to Moraga Valley with the northerly boundary line of the City of Oakland as it existed in 1896; thence easterly, southerly, westerly and southerly along said boundary line of the City of Oakland as it existed in 1896 to the center line of Lincoln Street; thence westerly along the center line of Lincoln Street to the center line of Fourteenth Avenue; thence northerly along the center line of Fourteenth Avenue to the center line of Thirteenth Avenue; and thence northeasterly along the center line of Thirteenth Avenue or road to Moraga Valley to the point of beginning.

Polling Place—Tent, S. E. corner Haley and Hopkins Streets.

137.

Oakland Precinct No. 137, which shall consist of that portion of the City of Oakland bounded as follows:

Bounded on the northeast by the northeasterly boundary line of the City of Oakland; on the east by the line dividing Oakland and Brooklyn Townships; on the south by the northerly boundary line of the City of Piedmont; and on the west by the easterly boundary line of the City of Berkeley and the easterly boundary line of the City of Oakland as it existed prior to the annexation of December 8th, 1909.

Polling Place—Tent, corner Lawton Avenue and Broadway.

138.

Comprising an irregular piece of territory in Brooklyn Township, north of Dimond.

Polling Place—School house.

139.

Oakland Precinct No. 139, which shall consist of that portion of the City of Oakland bounded as follows:

Beginning at the intersection of the center line of Sausal Creek with the northerly boundary line of the City of Oakland as it existed prior to the annexation of December 8th, 1909, and running thence southerly along said boundary line of the City of Oakland to an angle point of the easterly boundary line of the City of Oakland; thence southerly following the center line of Sausal Creek to a point in a direct production westerly of the center line of School Street; thence easterly along said production and the center line of School Street to the center line of Champion Street; thence northerly along the center line of Champion Street to the center line of Hopkins Street; thence easterly along the center line of Hopkins Street to the center line of Lincoln Avenue or County Road No. 1854; thence northeasterly along the center line of Lincoln Avenue or County Road No. 1854 to the center line of County Road No. 2848; thence northwesterly along the center line of County Road No. 2848 to the center line of Palo Seco Creek; thence Westerly along the center line of Palo Seco Creek to the center line of Sausal Creek, and thence southwesterly along the center line of Sausal Creek to the point of beginning.

Polling Place—Upper Fruitvale Hall, south side of Hopkins Street.

140.

Oakland Precinct No. 140, which shall consist of that portion of the City of Oakland bounded as follows:

Beginning at the intersection of the center lines of School and Champion Streets and running thence easterly along the center line of School Street to the center line of Peralta Avenue; thence northeasterly along the center line of Peralta Avenue and its direct production northeasterly to the center line of Palo Seco Creek on the northerly boundary line of the lands of Miller; thence westerly along the center line of Palo Seco Creek to the center line of County Road No. 2848; thence southeasterly along the center line of County Road No. 2848 to the center line of Lincoln Avenue or County Road No. 1854; thence southwesterly along the center line of County Road No. 1854 or Lincoln Avenue to the center line of Hopkins Street; thence westerly along the center line of Hopkins Street to the center line of Champion Street; and thence southerly along the center line of Champion Street to the point of beginning.

Polling Place—Tent, S. E. corner Hopkins and Champion Streets.

141.

Oakland Precinct No. 141, which shall consist of that portion of the City of Oakland bounded as follows:

Beginning at the intersection of the center lines of School Street and Peralta [illegible] along the center line of Peralta Avenue and its direct production northeasterly to the center line of Palo Seco Creek; thence northeasterly along the center line of Palo Seco Creek to the point on the northerly boundary line of the lands of Miller; said point being the most westerly corner of a tract of land containing 88.84 acres, formerly belonging to the Realty Syndicate; thence northerly following the northwesterly boundary line of said 88.84 acres tract and the westerly boundary line of the lands belonging to Sterling to the northeasterly boundary line of the City of Oakland; thence southeasterly following the boundary line of the City of Oakland to the point of intersection on said boundary line of the City of Oakland with the northeasterly boundary line of that portion of the Rancho San An- [illegible] States of America to Antonio Maria Peralta; thence southeasterly in a direct line to the point of intersection of the center lines of Franklin Avenue and Redwood Road or Thirty-fifth Avenue; thence northwesterly and southwesterly along the center line of Thirty-fifth Avenue or Redwood Road to the center line of School Street; and thence northwesterly along the center line of School Street to the point of beginning.

Polling Place—Tent, N. W. corner School Street and Laurel Avenue.

142.

Oakland Precinct No. 142, which shall consist of that portion of the City of Oakland bounded as follows:

Beginning at the intersection of the center lines of Thirty-fifth Avenue or Redwood Road and Penniman Avenue and running thence southeasterly along the center line of Penniman Avenue to the center line of High Street or County Road No. 1365; thence northeasterly following the center line of High Street to the center line of Tompkins Avenue; thence easterly along the center line of Tompkins Avenue to the center line of Carson Street; thence northeasterly along the center line of Carson Street and its direct production northeasterly to the northeastern boundary line of that portion of the Rancho San Antonio heretofore granted by the United States of America to Antonio Maria Peralta, said line being co-incident with the northeasterly boundary line of the City of Oakland; thence westerly along said grant line to the intersection of said line with the northeasterly boundary line of the City of Oakland; thence southerly in a direct line to the point of intersection of the center lines of Franklin Avenue and Redwood Road or Thirty-fifth Avenue; thence northwesterly and southwesterly along the center line of Redwood Road or Thirty-fifth Avenue to the point of beginning.

Polling Place—Tent S. W. corner Thirty-eighth Avenue and Quigley.

143.

Oakland Precinct No. 143, which shall consist of that portion of the City of Oakland, bounded as follows:

Beginning at the intersection of the center lines of Thirty-fifth Avenue or Redwood Road and Lyon Avenue and running thence northeasterly along the center line of Thirty-fifth Avenue to the center line of Deering Street; thence northwesterly along the center line of Deering Street and its direct production northwesterly to the center line of Peralta Creek; thence northeasterly along the center line of Peralta Creek to the center line of School Street, thence southeasterly along the center line of School Street to the center line of Thirty-fifth Avenue; thence southwesterly along the center line of Thirty-fifth Avenue to the center line of Penniman Avenue; thence southeasterly along the center line of Penniman Avenue to the center line of High Street; thence southwesterly along the center line of High Street to the center line of Lyon Avenue; and thence northwesterly along the center line of Lyon Avenue to the point of beginning.

Polling Place—Allendale Hall.

144.

Oakland Precinct No. 144, which shall niman Avenue to the center line of High consist of that portion of the City of Oakland, bounded as follows:

Bounded on the northeast by the center line of Lyon Avenue; on the southeast by the Center line of High Street; on the southwest by the center line of Foothill Boulevard or County Road No. 3358; and on the northwest by the center line of Thirty-fifth Avenue or Redwood Road.

Polling Place—Real Estate Office, corner Rosevale and Boulevard.

145.

Oakland Precinct No. 145, which shall consist of that portion of the City of Oakland bounded as follows:

Bounded on the northeast by the center line of School Street; on the southeast by a line described as follows: Beginning at the intersection of the center line of School Street with the center line of Peralta Creek; thence southwesterly along the center line of Peralta Creek to a point which is the direct production northwesterly of the center line of Deering Street; thence southeasterly along said production and the center line of Deering Street to the center line of Thirty-fifth Avenue; and thence southwesterly along the center line of Thirty-fifth Avenue to the center line of Foothill Boulevard or County Road No. 3358; on the southwest by the center line of Foothill Boulevard or County Road No. 3358 and on the northwest by the center line of Peralta Avenue.

Polling Place—Tent, S. E. corner Davis Street and Peralta Avenue.

146.

Oakland Precinct No. 146, which shall consist of that portion of the City of Oakland bounded as follows:

Bounded on the northeast by the center line of School Street and its direct production northwesterly; on the southeast by the center line of Peralta Avenue; on the southwest by a line described as follows: Beginning at the intersection of the center lines of Peralta Avenue and Davis Street and running thence northwesterly along the center line of Davis Street to the center line of Fruitvale Avenue; thence southwesterly along the center line of Fruitvale Avenue to the center line of Blossom Street; and thence northwesterly along the center line of Blossom Street to the center line of Sausal Creek; and on the northwest by the center line of Sausal Creek.

Polling Place—Tent, N. E. corner Fruitvale Avenue and East Twenty-seventh Street.

147.

Oakland Precinct No. 147, which shall consist of that portion of the City of Oakland, bounded as follows:

Beginning at the intersection of the center lines of Peralta Avenue and Davis Street and running thence northwesterly along the center line of Davis Street to the center line of Fruitvale Avenue; thence southwesterly along the center line of Fruitvale Avenue to the center line of Blossom Street; and thence northwesterly along the center line of Blossom Street to the center line of Sausal Creek; on the southeast by the center line of Peralta Avenue; on the southwest by the center line of Foothill Boulevard or County Road 3358; and on the northwest by the center line of Sausal Creek.

Polling Place—Tent, N. E. corner Fruitvale Avenue and East Twenty-third Street.

148.

Oakland Precinct No. 148, which shall consist of that portion of the City of Oakland bounded as follows:

Bounded on the northeast by the boundary line of the City of Oakland as it existed prior to the annexation of December 8th, 1909; on the southeast by the center line of Sausal Creek; and on the southwest and northwest by a line described as follows: Beginning at the intersection of the center line of Sausal Creek and East Twenty-third Street and running thence northwesterly along the center line of East Twenty-third Street to the center line of Twenty-sixth Avenue; thence northeasterly along the center line of Twenty-sixth Avenue to the center line of East Twenty-fourth Street; thence northwesterly along the center line of East Twenty-fourth Street to the center line of Twenty-third Avenue; thence northeasterly along the center line of Twenty-third Avenue to the center line of East Thirty-first Street, thence northwesterly along the center line of East Thirty-first Street to the boundary line of the City of Oakland as it existed prior to the annexation of December 8th, 1909; and thence northeasterly along the said boundary line of the City of Oakland as herein mentioned.

Polling Place—Tent, N. E. corner East Twenty-fourth Street and Twenty-fifth Avenue.

149.

Oakland Precinct No. 149, which shall consist of that portion of the City of Oakland bounded as follows:

Bounded on the north by the center line of East Thirty-first Street; on the east by the center line of Twenty-third Avenue; on the south and west by the boundary line of the City of Oakland as it existed prior to the annexation of December 8th, 1909.

Polling Place—2247 Twenty-third Avenue, N. W. corner of Twenty-third Street.

150.

Oakland Precinct No. 150, which shall consist of that portion of the City of Oakland bounded as follows:

Beginning at the intersection of the center line of Twenty-third Avenue with the boundary line of the City of Oakland as it existed prior to the annexation of December 8th, 1909 and running thence southeasterly and southwesterly along said boundary line of the City of Oakland to the center line of Foothill Boulevard or Sherman Street and running thence easterly along the center line of Sherman Street or Foothill Boulevard to the center line of Sausal Creek; thence northerly along the center line of Sausal Creek to the center line of East Twenty-third Street; thence northwesterly along the center line of East Twenty-third Street to the center line of twenty-sixth Avenue; thence northeasterly along the center line of Twenty-sixth Avenue to [illegible] Street, thence northwesterly along the center line of East Twenty-fourth Street to the center line of Twenty-third Avenue; and thence southwesterly along the center line of Twenty-third Avenue to the point of beginning.

Polling Place—2233 Twenty-fifth Avenue, S. E. Corner East Twenty-third Street.

151.

Oakland Precinct No. 151, which shall consist of that portion of the City of Oakland bounded as follows:

Bounded on the north by the center line of Foothill Boulevard or Sherman Street; on the east by the center line of Fruitvale Avenue; on the south by the center line of East Fourteenth Street, and on the west by the boundary line of the City of Oakland as it existed prior to the annexation of December 8th, 1909.

Polling Place—Tent, N. W. Corner Twenty-eighth Avenue and East Fourteenth Street.

152.

Oakland Precinct No. 152, which shall consist of that portion of the City of Oakland bounded as follows:

Bounded on the northeast by the center line of East Fourteenth Street; on the southeast by the center line of Thirty-third Avenue; on the southwest by the southerly line of the right of way of the Central Pacific Railroad's main line and the boundary line of the City of Oakland as it existed prior to the annexation of December 8th, 1909; and on the northwest by the boundary line of the City of Oakland as it existed prior to the annexation of December 8th, 1909.

Polling Place—Tent, N. W. corner Fruitvale Avenue and East Thirteenth Street.

153.

Oakland Precinct No. 153, which shall consist of that portion of the City of Oakland bounded as follows:

Bounded on the northeast by the southerly line of the right of way of the Central Pacific Railroad's main line, on the southeast by the center line of Fruitvale Avenue; on the southwest by a line dividing the cities of Oakland and Alameda; and on the northwest by the boundary line of the City of Oakland as it existed prior to the annexation of December 8th, 1909.

Polling Place—Tent, N. E. corner Elmwood Avenue and Lancaster.

154.

Oakland Precinct No. 154, which shall consist of that portion of the City of Oakland bounded as follows:

Bounded on the northeast by the center line of East Fourteenth Street; on the southeast by the center line of Thirty-seventh Avenue and its direct production southwesterly; on the southwest by the line dividing the cities of Oakland and Alameda; and on the northwest by a line described as follows. Beginning at the intersection of the line dividing the cities of Oakland and Alameda with the center line of Fruitvale Avenue and running thence northeasterly along the center line of Fruitvale Avenue to the southerly line of the right of way of the Central Pacific Railroad: thence southeasterly along the southerly line of the right of way of the Central Pacific Railroad to the center line of Twenty-third Avenue; and thence northeasterly along the center line of Thirty-third Avenue to the center line of East Fourteenth Street.

Polling Place—Tent, S. E. corner Thirty-fifth Avenue and East Fourteenth Street.

155.

Oakland Precinct No. 155, which shall consist of that portion of the City of Oakland bounded as follows:

Bounded on the northeast by the center line of Foothill Boulevard; on the southeast by the center line of Thirty-sixth Avenue; on the southwest by the center line of East Fourteenth Street; and on the northwest by the center line of Fruitvale Avenue.

Polling Place—Tent, N. E. corner East Fourteenth and Thirty-fourth Avenue.

156.

Oakland Precinct No. 156, which shall consist of that portion of the City of Oakland bounded as follows:

Bounded on the northeast by the center line of Foothill Boulevard; on the southeast by the center line of High Street; on the southwest by the center line of East Fourteenth Street; and on the northwest by the center line of Thirty-sixth Avenue.

Polling Place—Eagles' Hall, north side East Fourteenth Street.

157.

Oakland Precinct No. 157, which shall consist of that portion of the City of Oakland bounded as follows:

Bounded on the northeast by the center line of East Fourteenth Street; on the southeast by the center line of High Street; on the southwest by the line dividing the cities of Oakland and Alameda; and on the northwest by the center line of Thirty-seventh Avenue and its direct production southwesterly.

Polling Place—Tent, S. E. corner Thirty-ninth Avenue and East Fourteenth Street.

158.

Oakland Precinct No. 158, which shall consist of that portion of the City of Oakland bounded as follows:

Bounded on the northeast by the center line of East Fourteenth Street; on the southeast by the center line of Fiftieth Avenue and its direct production southwesterly; on the west by the line dividing the cities of Oakland and Alameda; and on the northwest by the center line of High Street.

Polling Place—Tent, S. W. corner Forty-seventh Avenue and East Fourteenth Street.

159.

Oakland Precinct No. 159, which shall consist of that portion of the City of Oakland bounded as follows:

Bounded on the northeast by the center line of East Fourteenth Street; on the southeast by the northwest line of Fitchburg Homestead and its direct production southwesterly; on the west by the line dividing the cities of Oakland and Alameda; and on the northwest by the center line of Fiftieth Avenue and its direct production southwesterly.

Polling Place—Tent, S. E. corner East Fourteenth Street and Fifty-third Avenue.

160.

Oakland Precinct No. 160, which shall consist of that portion of the City of Oakland bounded as follows:

Bounded on the northeast by the center line of East Fourteenth Street; on the southeast by the center line of Eighty-second Avenue and its direct production southwesterly; on the west by the line dividing the cities of Oakland and Alameda; and on the northwest by the northwesterly line of Fitchburg Homestead and its direct production southwesterly.

Polling Place—Store, Kingston Block, S. E. Fourteenth Street.

161.

Oakland Precinct No. 161, which shall consist of that portion of the City of Oakland bounded as follows:

Beginning on the boundary line between the cities of Oakland and Alameda at a point which is the direct production southwesterly of the center line of Eighty-second Avenue and running thence northeasterly along said production and along the center line of Eighty-second Avenue to the center line of East Fourteenth Street; thence southeasterly along the center line of East Fourteenth Street to the center line of Ninetieth Avenue; thence southwesterly along the center line of Ninetieth Avenue to the center line of "B" Street; thence southeasterly along the center line of "B" Street to the center line of Ninety-eighth or Jones Avenue; thence southwesterly along the center line of Ninety-eighth Avenue to the center line of County Road No. 1995; thence southerly along the center line of County Road No. 1995 to the line dividing Brooklyn and Eden Townships; thence southwesterly and westerly along said township dividing line to the line dividing the cities of Oakland and Alameda; and thence northerly along said city dividing line to the point of beginning.

Polling Place—8529 East Fourteenth Street.

162.

Oakland Precinct No. 162, which shall consist of that portion of the City of Oakland bounded as follows:

Beginning at the intersection of the center lines of Ninetieth Avenue and East Fourteenth Street and running thence southwesterly along the center line of Nineteenth Avenue to the center line of "B" Street; thence southeasterly along the center line of "B" Street to the center line of Ninety-eighth or Jones Avenue; thence southwesterly along the center line of Ninety-eighth or Jones Avenue to the center line of County Road No. 1995; thence southwesterly along the center line of County Road No. 1995 to the line dividing Brooklyn and Eden Townships; thence easterly along said township dividing line to the westerly boundary line of the City of San Leandro; thence in a general northeasterly direction following the boundary line of the City of San Leandro [illegible] Street; and thence northwesterly along the center line of East Fourteenth Street to the point of beginning.

Polling Place—Tent, N. W. corner Ninety-sixth Avenue and East Fourteenth Street.

163.

Oakland Precinct No. 163, which shall consist of that portion of the City of Oakland bounded as follows:

Bounded on the northeast by the center line of Foothill Boulevard; on the southeast by the center line of Ninety-sixth Avenue; on the southwest by the center line of East Fourteenth Street, and on the northwest by the center line of Ninetieth Avenue.

Polling Place—Tent, N. E. corner East Fourteenth Street and Ninety-fourth Avenue.

164.

Oakland Precinct No. 164, which shall consist of that portion of the City of Oakland bounded as follows:

Bounded on the northeast by the center line of Foothill Boulevard; on the southeast by the center line of Ninetieth Avenue, on the southwest by the center line of East Fourteenth Street; and on the northwest by the center line of Eighty-second Avenue.

Polling Place—8432 East Fourteenth Street.

165.

Oakland Precinct No. 165, which shall consist of that portion of the City of Oakland bounded as follows:

Bounded on the northeast by the center line of Foothill Boulevard; on the southeast by the center line of Eighty-second Avenue, on the southwest by the center line of East Fourteenth Street; and on the northwest by a direct production northeasterly of the northwesterly line of Fitchburg Homestead.

Polling Place—Tent, N. E. corner East Fourteenth Street and Seventy-third Avenue.

166.

Oakland Precinct No. 166, which shall consist of that portion of the City of Oakland bounded as follows:

Bounded on the north by the center line of Foothill Boulevard; on the southeast by the direct production northeasterly of the northwesterly line of Fitchburg Homestead, on the southwest by the center line of East Fourteenth Street; and on the northwest by the center line of Fifty-fifth Avenue.

Polling Place—Store, Tansey Block, North Side East Fourteenth Street.

167.

Oakland Precinct No. 167, which shall consist of that portion of the City of Oakland bounded as follows:

Bounded on the north by the center line of Foothill Boulevard; on the southeast by the center line of Fifty-fifth Avenue; on the southwest by the center line of East Fourteenth Street; and on the northwest by the center line of High Street.

Polling Place—Tent, N. E. corner Forty-eighth Avenue and East Fourteenth Street.

168.

Oakland Precinct No. 168, which shall consist of that portion of the City of Oakland bounded as follows:

Bounded on the northeast by the center line of Congress Avenue; on the south by the center line of Foothill Boulevard; and on the northwest by the center line of High Street.

Polling Place—Tent, N. E. corner Boulevard and Forty-eighth Avenue.

169.

Oakland Precinct No. 169, which shall consist of that portion of the City of Oakland bounded as follows:

Beginning at a point on the northeasterly boundary line of the City of Oakland where said line is intersected by a direct production northeasterly of the center line of Carson Street, and running thence southwesterly along said direct production and the center line of Carson Street to the center line of Tompkins Street; thence northwesterly along the center line of Tompkins Street to the center line of High Street; thence southwesterly along the center line of High Street to the center line of Congress Avenue; thence southeasterly along the center line of Congress Avenue to the center line of Foothill Boulevard; thence northeasterly along the center line of Trask Street; thence northwesterly along the center line of Trask Street to the center line of Kingsland Avenue; thence northerly along the center line of Kingsland Avenue to the center line of Birdsall Avenue; thence northwesterly along the center line of Birdsall Avenue and its direct production northwesterly to a point which is a direct production northeasterly of the center line of Montecello Avenue; thence northeasterly on a line which is a direct production of the center line of Montecello Avenue to the center line of the railroad track of the California Railway; thence northeasterly following the center line of the track of the California Railway to the center line of Rose Avenue; thence northeasterly in a direct line to a point on the northeast boundary line of the City of Oakland where last said line is intersected by the line dividing Sections 34 and 35, Township 1 South, Range 3 West; and thence northwesterly along the said northeasterly boundary line of the City of Oakland to the point of beginning.

Polling Place—Tent, Vernon Station on California Railway.

170.

Oakland Precinct No. 170, which shall consist of that portion of the City of Oakland bounded as follows:

Beginning at a point on the northeasterly boundary line of the City of Oakland where said line is intersected by the direct production northeasterly of the center line of Eighty-second Avenue, and running thence southwesterly along the said production and along the center line of Eighty-second Avenue to the center line of Foothill Boulevard; thence in a general westerly direction following the center line of Foothill Boulevard to the center line of Trask Street; thence northwesterly along the center line of Trask Street to the center line of Kingsland Avenue; thence northerly along the center line of Kingsland Avenue to the center line of Birdsall Street; thence northwesterly along the center line of Birdsall Street and its direct production northwesterly to the center line of Montecello Avenue; thence northeasterly on a line which is a direct production northeasterly of the center line of Montecello Avenue to the center line of the track of the California Railway; thence northeasterly following the center line of the track of the California Railway to the center line of Rose Avenue; thence northeasterly in a direct line to the northeasterly boundary of the City of Oakland where said boundary line is intersected by a line dividing the Sections 34 and 35, Township 1 South, Range 3 West; and thence southeasterly along said northeasterly boundary line of the City of Oakland to the point of beginning.

Polling Place—Tent, N. [illegible] corner Seminary Avenue and Boulevard.

171.

Oakland Precinct No. 171, which shall consist of that portion of the City of Oakland bounded as follows:

Beginning at a point on the northeasterly boundary line of the City of Oakland where said boundary line is intersected by the direct production northeasterly of the center line of Eighty-second Avenue, and running thence [illegible] easterly along said northeasterly boundary line of the City of Oakland to the line dividing Brooklyn and [illegible] ships; thence westerly along the [illegible] viding Brooklyn and Eden Townships to the line dividing the City of Oakland and the City of San Leandro; thence [illegible] westerly and westerly along the [illegible] viding the City of Oakland and the City of San Leandro to the center line of East Fourteenth Street; thence [illegible] along the center line of East Fourteenth Street to the center line of [illegible] Avenue; thence northeasterly along the center line of Ninety-sixth Avenue to the center line of Foothill Boulevard; thence northwesterly along the center line of Foothill Boulevard to the direct [illegible] tion northeasterly of the center line of Eighty-second Avenue; and thence [illegible] easterly along the direct [illegible] northeasterly of the center line of Eighty-second Avenue to the point of beginning.

Polling Place—[illegible] Jones Avenue and East [illegible] Street.

CITY OF [illegible]

The City of [illegible] Alameda, is hereby divided [illegible] four election precincts as follows:

[illegible]

Berkeley Precinct No. 1, [illegible] consist of all that portion of the City of Berkeley described as follows:

Beginning at the intersection of College Avenue [illegible] center line of Webster Street [illegible] of Webster Street to the center line of Claremont Avenue; thence [illegible] along said center line of [illegible] the City of Berkeley [illegible] [illegible]

ment Boulevard; thence easterly along said center line of Claremont Boulevard to the center line of Belrose Avenue; thence due east to the easterly boundary line of the City of Berkeley; thence southerly along said boundary line to the center of Russell Street, thence westerly along said center line of Russell Street to the center line of Claremont Avenue thence southwesterly along said center line of Claremont Avenue to the center line of Webster Street, thence westerly along the center line of Webster Street to the center line of College Avenue and thence northerly along the center line of College Avenue to the point of beginning.

Polling Place—Tent, N. E. corner College Avenue and Russell Street.

BERKELEY PRECINCT NO. 3

Berkeley Precinct No. 3, which shall consist of all that portion of the City of Berkeley described as follows:

Beginning at the intersection of the center lines of College Avenue and Dwight Way, and running thence easterly along the center line of Dwight Way, and its direct extension easterly to the easterly boundary line of the City of Berkeley; thence southerly along said boundary line to a point which is due east of the intersection of the center line of Claremont Boulevard and Belrose Avenue; thence due west to the intersection of the center lines of Claremont Boulevard and Belrose Avenue; thence westerly along the center line of Claremont Boulevard to the center line of Garber Street; thence westerly along the center line of Garber Street to the center line of College Avenue and thence northerly along the center line of College Avenue to the point of beginning.

Polling Place—Tent, N. E. corner Derby and College.

BERKELEY PRECINCT NO. 4.

Berkeley Precinct No. 4, which shall consist of all that portion of the City of Berkeley bounded as follows:

Bounded on the north by the center line of Parker Street; on the east by the center line of College Avenue, on the south by the center line of Stuart Street; and on the west by the center line of Telegraph Avenue.

Polling Place—Tent, N. W. corner Derby and College.

BERKELEY PRECINCT NO. 5.

Berkeley Precinct No. 5, which shall consist of all that portion of the City of Berkeley, bounded as follows:

Bounded on the north by the center line of Stuart Street; on the east by the center line of College Avenue; on the south by the center line of Ashby Avenue, and on the west by the center line of Telegraph Avenue.

Polling Place—Tent, S. W. corner College and Russell.

BERKELEY PRECINCT NO. 6.

Berkeley Precinct No. 6, which shall consist of all that portion of the City of Berkeley bounded as follows:

Bounded on the north by the center line of Ashby Avenue; on the east by the center line of College Avenue; on the south by the southerly boundary line of the City of Berkeley as it existed prior to the annexation of August 25, 1906; and on the west by the center line of Telegraph Avenue.

Polling Place—Tent, corner College and Webster.

BERKELEY PRECINCT NO. 7.

Berkeley Precinct No. 7, which shall consist of all that portion of the City of Berkeley bounded as follows:

Bounded on the north by the center line of of Ashby Avenue; on the east by the center line of Telegraph Avenue; on the south by the southerly boundary line of the City of Berkeley; and on the west by the center line of Shattuck Avenue.

Polling Place—Tent, N. W. corner Wheeler and Ashby.

BERKELEY PRECINCT NO. 8.

Berkeley Precinct No. 8, which shall consist of all that portion of the City of Berkeley bounded as follows:

Bounded on the north by the center line of Stuart Street; on the east by the center line of Telegraph Avenue, and on the south and west by a line described as follows: Beginning at the intersection of the center lines of Ashby and Telegraph Avenues and running thence westerly along the center line of Ashby Avenue to the center line of Shattuck Avenue, thence northerly along the center line of Shattuck Avenue to the center line of Russell Street; thence westerly along the center line of Russell Street to the center line of Milvia Street, and thence northerly along the center line of Milvia Street to the center line of Stuart Street.

Polling Place—Tent, N. E. corner Shattuck and Russell.

BERKELEY PRECINCT NO. 9.

Berkeley Precinct No. 9, which shall consist of all that portion of the City of Berkeley bounded as follows:

Bounded on the north by the southerly charter line of the town of Berkeley and the center line of Parker Street; on the east by the center line of Telegraph Avenue; on the south by the center line of Stuart Street; and on the west by the center line of Milvia Street.

Polling Place—2015 Stuart Street.

BERKELEY PRECINCT NO. 10.

Berkeley Precinct No. 10, which shall consist of all that portion of the City of Berkeley described as follows:

Beginning at the intersection of the center lines of Russell and Adeline Streets and running thence easterly along the center line of Russell Street to the center line of Shattuck Avenue; thence southerly along the center line of Shattuck Avenue to the southerly boundary line of the City of Berkeley; thence westerly, southerly, and westerly along said boundary line of the City of Berkeley to the center line of Adeline Street; and thence northeasterly along the center line of Adeline Street to the point of beginning.

Polling Place—Tent, S. E. corner Alcatraz and Adeline.

BERKELEY PRECINCT NO. 11.

Berkeley Precinct No. 11, which shall consist of all that portion of the City of Berkeley bounded as follows:

Bounded on the north by the center line of Harmon Street; on the east by the center line of Adeline Street; on the south by the southerly boundary line of the City of Berkeley; and on the west by the center line of Sacramento Street.

Polling Place—Alcatraz Hall, Alcatraz Avenue near Ninth Street.

BERKELEY PRECINCT NO. 12.

Berkeley Precinct No. 12, which shall consist of all that portion of the City of Berkeley bounded as follows:

Bounded on the north by the center line of Ashby Avenue; on the east by the center line of Adeline Street; on the south by the center line of Harmon Street; and on the west by the center line of Sacramento Street.

Polling Place—Tent, S. W. corner Wooley and Adeline.

BERKELEY PRECINCT NO. 13.

Berkeley Precinct No. 13, which shall consist of all that portion of the City of Berkeley, bounded as follows:

Bounded on the north by the center line of Oregon Street; on the east by the center line of Milvia Street and the center line of Adeline Street; on the south by the center line of Ashby Avenue; and on the west by the center line of the track of the Atchison, Topeka & Santa Fe Railway.

Polling Place—Tent, N. E. corner Grove and Russell.

BERKELEY PRECINCT NO. 14.

Berkeley Precinct No. 14, which shall consist of all that portion of the City of Berkeley, bounded as follows:

Bounded on the north and east by a line described as follows: Beginning at the intersection of the center line of Channing Way and McGee Avenue and running thence easterly along the center line of Channing Way to the center line of Grant Street, thence southerly along the center line of Grant Street to the old southerly charter line of the Town of Berkeley; thence easterly along the old southerly charter line of the Town of Berkeley to the center line of Milvia Street and thence southerly along the center line of Milvia Street to the center line of Oregon Street; bounded on the south by the center line of Oregon Street and on the west by the center line of [illegible] Avenue.

Polling Place—Tent, S. W. corner Grove and Ward.

BERKELEY PRECINCT NO. 15.

Berkeley Precinct [illegible] which shall consist of all that portion of the City of Berkeley [illegible]

[illegible] the center [illegible] the City [illegible] Avenue; on the south [illegible] of Oregon Street; and [illegible] the west by the center line of the [illegible] of the Atchison, Topeka & Santa Fe Railway.

Polling Place—Tent, Dwight Way and [illegible]

BERKELEY PRECINCT NO. 16

Berkeley Precinct No. 16, which shall consist of all that portion of the City of Berkeley, bounded as follows:

Bounded on the north by a line described as follows: Beginning at a point [illegible] westerly boundary line of the City [illegible] where said line is intersected [illegible] production westerly of the center [illegible]

[illegible]erly along said production and along the center line of Snyder Avenue to the center line of San Pablo Avenue, thence southerly along the center line of San Pablo Avenue to the center line of Russell Street; and thence easterly along the center line of Russell Street to the center line of Sacramento Street, bounded on the east by the center line of Sacramento Street, and on the south and west by the boundary line of the City of Berkeley.

Polling Place—Tent, corner Ashby and San Pablo.

BERKELEY PRECINCT NO. 17.

Berkeley Precinct No. 17, which shall consist of all that portion of the City of Berkeley bounded as follows:

Bounded on the north by the center line of Dwight Way and its direct production westerly on the east by the center line of the track of the Atchison, Topeka & Santa Fe Railway; on the south by a line described as follows: Beginning at a point on the westerly boundary line of the City of Berkeley where said line is intersected by direct production westerly of the center line of Snyder Avenue, and running thence easterly along said production and the center line of Snyder Avenue to the center line of San Pablo Avenue, thence southerly along the center line of San Pablo Avenue to the center line of Russell Street; thence easterly along the center line of Russell Street to the center line of Sacramento Street, and on the west by the western boundary line of the City of Berkeley.

Polling Place—Tent, corner Grayson and San Pablo Avenue.

BERKELEY PRECINCT NO. 18.

Berkeley Precinct No. 18, which shall consist of all that portion of the City of Berkeley, bounded as follows:

Bounded on the north by the center line of Allston Way and its direct production westerly, on the east by the center line of the track of the Atchison Topeka & Santa Fe Railway; on the south by the center line of Dwight Way and its direct production westerly, and on the west by the westerly boundary line of the City of Berkeley.

Polling Place—Tent, corner San Pablo [illegible] Way.

BERKELEY PRECINCT NO. 19.

Berkeley Precinct No. 19, which shall consist of all that portion of the City of Berkeley, bounded as follows.

Bounded on the north by the center line of Bristol Street and its direct production westerly on the east by the center line of the track of the Atchison, Topeka & Santa Fe Railway, on the south by the center line of Allston Way, and its direct production westerly, and on the west by the westerly boundary line of the City of Berkeley.

Polling Place—Bacon Fire House, Ninth Street, between Allston Way and Addison Street.

BERKELEY PRECINCT NO. 20.

Berkeley Precinct No. 20, which shall consist of all that portion of the City of Berkeley, bounded as follows:

Bounded on the north by the center line of University Avenue, on the east by the center line of Grant Street, on the south by the center line of Channing Way, and on the west by the center line of the track of the Atchison, Topeka & Santa Fe Railway.

Polling Place—Store, 1741 Bancroft Way.

BERKELEY PRECINCT NO. 21.

Berkeley Precinct No. 21, which shall consist of all that portion of the City of Berkeley, bounded as follows:

Bounded on the north by the center line of Francisco Street, on the east by the center line of Grant Street, on the south by the center line of University Avenue, and on the west by the center line of the track of the Atchison, Topeka & Santa Fe Railway.

Polling Place—Tent, N. E. corner Berkeley Way and McGee.

BERKELEY PRECINCT NO. 22.

Berkeley Precinct No. 22, which shall consist of all that portion of the City of Berkeley, bounded as follows:

Bounded on the north by the center line of Bristol Street and Hearst Avenue, on the east by the center line of Milvia Street; on the south by the center line of Allston Way, and on the west by the center line of Grant Street.

Polling Place—Tent, N. W. corner Grove and University.

BERKELEY PRECINCT NO. 23.

Berkeley Precinct No. 23, which shall consist of all that portion of the City of Berkeley, bounded as follows:

Bounded on the north by the center line of Allston Way, on the east by the center line of Milvia Street, on the south by the old southerly charter line of the Town of Berkeley and on the west by the center line of Grant Street.

Polling Place—Tent, S. E. corner Grove and Bancroft.

BERKELEY PRECINCT NO. 24.

Berkeley Precinct No. 24, which shall consist of all that portion of the City of Berkeley, bounded as follows:

Bounded on the north by the center line of Haste Street, on the east by the center line of Dana Street, on the south by the old southerly charter line of the Town of Berkeley and the center line of Parker Street, and on the west by the center line of Milvia Street.

Polling Place—Tent, S. E. corner Blake and Shattuck.

BERKELEY PRECINCT NO. 25.

Berkeley Precinct No. 25, which shall consist of all that portion of the City of Berkeley, bounded as follows:

Bounded on the north by a line described as follows: Beginning at the intersection of the center lines of Milvia Street and Durant Avenue, and running thence easterly along the center line of Durant Avenue to the center line of Fulton Street, thence northerly along the center line of Fulton Street to the center line of Bancroft Way, thence easterly along the center line of Bancroft Way to the center line of Ellsworth Street, thence southerly along the center line of Ellsworth Street to the center line of Durant Avenue, and thence easterly along the center line of Durant Avenue to the center line of Dana Street, bounded on the east by the center line of Dana Street, on the south by the center line of Haste Street, and on the west by the center line of Milvia Street.

Polling Place—Tent, S. E. corner Durant and Shattuck.

BERKELEY PRECINCT NO. 26.

Berkeley Precinct No. 26, which shall consist of all that portion of the City of Berkeley, bounded as follows:

Bounded on the north by the center line of Durant Avenue, on the east by the center lines of Bowditch Street and Hillegass Avenue, on the south by the center line of Parker Street, and on the west by the center line of Dana Street.

Polling Place—Tent, N. E. corner Dwight Way and Telegraph.

BERKELEY PRECINCT NO. 27.

Berkeley Precinct No. 27, which shall consist of all that portion of the City of Berkeley, described as follows:

Beginning at the point of intersection of the easterly boundary line of the City of Berkeley with the center line of Canon Road, and running thence southerly along the easterly boundary line of the City of Berkeley to a point in the direct production easterly of the center line of Dwight Way, thence westerly along said production and along the center line of Dwight Way to the center line of College Avenue, thence southerly along the center line of College Avenue to the center line of Parker Street, thence westerly along the center line of Parker Street to the center line of Hillegass Avenue thence northerly along the center line of Hillegass Avenue and along the center line of Bowditch Street to the center line of Durant Avenue, thence easterly along the center line of Durant Avenue to the center line of Piedmont Avenue, thence northerly along the center line of Piedmont Avenue to the center line of Bancroft Way, thence easterly along the center line of Bancroft Way and its direct production easterly to the center line of Prospect Street, and thence northeasterly along the center line of Canon Road to the point of beginning.

Polling Place—Tent, N. E. corner College and Dwight Way.

BERKELEY PRECINCT NO. 28.

Berkeley Precinct No. 28, which shall consist of all that portion of the City of Berkeley, described as follows:

Beginning at a point where the center line of Hearst Avenue is intersected by the center line of Oxford Street, thence easterly along the center line of Hearst Avenue and its direct production easterly to the easterly boundary line of the City of Berkeley, thence southerly along said boundary line to the center of Canon Road, thence southwesterly along the center line of Canon Road to the center line of Prospect Street; thence westerly along the direct production easterly to the center line of Bancroft Way and along the center line of Bancroft Way to the center line of Piedmont Avenue, thence southerly along the center line of Piedmont Avenue to the center line of Durant Avenue, thence westerly along the center line of Durant Avenue to the center line of Telegraph Avenue, thence northerly along the center line of Telegraph Avenue to the center line of Allston Way; thence westerly along the center line of Allston Way to the center [illegible]

line of Oxford Street; and thence northerly along the center line of Oxford Street to the point of beginning.

Polling Place—N. E. corner Telegraph and Bancroft.

BERKELEY PRECINCT NO. 29.

Berkeley Precinct No. 29, which shall consist of all that portion of the City of Berkeley, described as follows:

Beginning at the intersection of the center lines of Atherton Street and Allston Way and running thence easterly along the center line of Allston Way to the center line of Telegraph Avenue; thence southerly along the center line of Telegraph Avenue to the center line of Durant Avenue, thence westerly along the center line of Durant Avenue to the center line of Ellsworth Street; thence northerly along the center line of Ellsworth Street to the center line of Bancroft Way; thence westerly along the center line of Bancroft Way to the center line of Atherton Street; and thence northerly along the center line of Atherton Street to the point of beginning.

Polling Place—Tent, S. E. corner Bancroft and Ellsworth.

BERKELEY PRECINCT NO. 30.

Berkeley Precinct No. 30, which shall consist of all that portion of the City of Berkeley, described as follows:

Beginning at the intersection of the center lines of Milvia and Center Streets, and running thence easterly along the center line of Center Street to the center line of Oxford Street; thence southerly along the center line of Oxford Street to the center line of Allston Way; thence easterly along the center line of Allston Way to the center line of Atherton Street thence southerly along the center line of Atherton Street to the center line of Bancroft Way; thence westerly along the center line of Bancroft Way to the center line of Fulton Street; thence southerly along the center line of Fulton Street to the center line of Durant Avenue, thence westerly along the center line of Durant Avenue to the center line of Milvia Street; and thence northerly along the center line of Milvia Street to the point of beginning.

Polling Place—Tent, N. W. corner Shattuck and Allston.

BERKELEY PRECINCT NO. 31.

Berkeley Precinct No. 31, which shall consist of that portion of the City of Berkeley, bounded as follows:

Bounded on the north by the center line of Hearst Avenue; on the east by the center line of Oxford Street; on the south by the center line of Center Street; and on the west by the center line of Milvia Street.

Polling Place—Tent, N. E. corner University and Shattuck.

BERKELEY PRECINCT NO. 32.

Berkeley Precinct No. 32, which shall consist of all that portion of the City of Berkeley, bounded as follows:

Bounded on the north by the center line of Cedar Street; on the east by the center line of Milvia Street; on the south by the center line of Bristol Street and the center line of Hearst Avenue; and on the west by the center line of Grant Street.

Polling Place—Tent, N. E. corner Francisco and Grove.

BERKELEY PRECINCT NO. 33.

Berkeley Precinct No. 33, which shall consist of all that portion of the City of Berkeley, bounded as follows:

Bounded on the north by the center line of Cedar Street; on the east by the center line of Oxford Street; on the south by the center line of Hearst Avenue; and on the west by the center line of Milvia Street.

Polling Place—Tent; N. W. corner Shattuck and Virginia Streets.

BERKELEY PRECINCT NO. 34.

Berkeley Precinct No. 34, which shall consist of all that portion of the City of Berkeley, bounded as follows:

Bounded on the north by the center line of Virginia Street and its direct production easterly; on the east by the easterly boundary line of the City of Berkeley, on the south by the center line of Hearst Avenue and its direct production easterly and on the west by the center line of Oxford Street.

Polling Place—Tent, corner Virginia and Oxford.

BERKELEY PRECINCT NO. 35.

Berkeley Precinct No. 35, which shall consist of all that portion of the City of Berkeley, bounded as follows:

Bounded on the north by the boundary line of the City of Berkeley; on the east by the easterly boundary line of the City of Berkeley; on the south by the center line of Virginia Street and its direct production easterly; and on the west by the center line of Euclid Avenue and its direct production northerly.

Polling Place—Tent, N. E. corner Euclid and Cedar.

BERKELEY PRECINCT NO. 36.

Berkeley Precinct No. 36, which shall consist of all portion of the City of Berkeley, bounded as follows:

Bounded on the north by the center line of Rose Street; on the east by the center line of Euclid Avenue; on the south by the center line of Virginia Street; and on the west by the center line of Spruce Street.

Polling Place—Tent, Cedar and Arch.

BERKELEY PRECINCT NO. 37.

Berkeley Precinct No. 37, which shall consist of all that portion of the City of Berkeley described as follows:

Beginning at the intersection of the center lines of Rose and Milvia Streets, and running thence easterly along the center line of Rose Street to the center line of Spruce Street; thence southerly along the center line of Spruce Street to the center line of Virginia Street; thence southwesterly and westerly along the center line of Virginia Street to the center line of Oxford Street; thence northerly along the center line of Oxford Street to the center line of Cedar Street; thence westerly along the center line of Cedar Street to the center line of Milvia Street; and thence northerly along the center line of Milvia Street to the point of beginning.

Polling Place—Fire House Shattuck Avenue between Vine and Rose.

BERKELEY PRECINCT NO. 38.

Berkeley Precinct No. 38, which shall consist of all that portion of the City of Berkeley, bounded as follows:

Bounded on the north by the center line of Eunice Street; and the boundary line of the City of Berkeley; on the east by the direct production northerly of the center line of Euclid Avenue; on the south by the center line of Rose Street; and on the west by the center line of Milvia Street.

Polling Place—Tent, Shattuck Avenue and Rose Street.

BERKELEY PRECINCT NO. 39.

Berkeley Precinct No. 39, which shall consist of all that portion of the City of Berkeley, described as follows:

All that portion of Oakland Township annexed to the City of Berkeley, and lying north of the old charter line of the said Town of Berkeley.

Polling Place—Circle Marin and Los Angeles Avenue.

BERKELEY PRECINCT NO. 40.

Berkeley Precinct No. 40, which shall consist of all that portion of the City of Berkeley bounded as follows:

Bounded on the north by the center line of Eunice Street; on the east by the center line of Milvia Street and on the south and west by Cordonices Creek.

Polling Place—Tent, Milvia and Eunice Streets.

BERKELEY PRECINCT NO. 41.

Berkeley Precinct No. 41, which shall consist of all that portion of the City of Berkeley bounded as follows:

Bounded on the north by the center line of Eunice Street and Cordonices Creek; on the east by the center line of Milvia Street; on the south by the center line of Cedar Street and on the west by the center line of Grant Street.

Polling Place—Tent, corner Josephine and Berryman.

BERKELEY PRECINCT NO. 42.

Berkeley Precinct No. 42, which shall consist of all that portion of the City of Berkeley, bounded as follows:

Bounded on the north by the center line of Cordonices Creek; on the east by the center line of Grant Street and its direct production northerly; on the south by the center line of Francisco Street; and on the west by the center line of the track of the Atchison, Topeka & Santa Fe Railway.

Polling Place—N. Grove Improvement Club Rooms N. E. corner McGee and Lincoln Avenue.

BERKELEY PRECINCT NO. 43.

Berkeley Precinct No. 43, which shall consist of all that portion of the City of Berkeley, bounded as follows:

Bounded on the north by the center line of Cedar Street; the center line of Holyoke Street and its direct production westerly; on the east by the center line of the track of the Atchison, Topeka & Santa Fe Railway, on the south by the center line of Bristol Street and its direct production westerly, and on the west by the westerly boundary line of the City of Berkeley.

Polling Place—Store, N. W. corner Sixth and Delaware.

BERKELEY PRECINCT NO. 44.

[illegible]

consist of all that portion of the City of Berkeley, bounded as follows:

Bounded on the north by the northerly boundary line of the City of Berkeley; on the east by the center line of the tracks of the Atchison, Topeka & Santa Fe Railway; on the south by the center line of Cedar Street, the center line of Holyoke Street and its direct production westerly; and on the west by the westerly boundary line of the City of Berkeley.

Polling Place—Store, N. E. corner San Pablo Avenue and Hopkins Street.

CITY OF ALAMEDA.

The City of Alameda in the County of Alameda is hereby divided into twenty-five election precincts, as follows, to-wit:

ALAMEDA PRECINCT NO. 1.

Alameda Precinct No. 1, which shall consist of all that portion of the City of Alameda, bounded as follows:

Bounded on the east, south and southwest by the charter line of the City of Alameda, on the northwest by a line described as follows: beginning at a point on the northwesterly charter line of the City of Alameda, where said line is intersected by a direct production northeasterly of the center line of Court Street and running thence southwesterly along said northwesterly production and along the center line of said Court Street to the center line of Encinal Avenue; thence southeasterly along said center line of Encinal Avenue to the center line of High Street; thence southwesterly along the center line of High Street and its direct production southwesterly to the southwesterly charter line of the City of Alameda.

Polling Place—Tent, S. W. corner High and Jackson.

ALAMEDA PRECINCT NO. 2.

Alameda Precinct No. 2, which shall consist of all that portion of the City of Alameda, bounded as follows:

Bounded on the northeast by the charter line of the City of Alameda; on the southeast by the center line of Court Street, and its direct production northeasterly, on the southwest by the center line of Encinal Avenue and on the northwest by the center line of Pearl Street and its direct production northeasterly.

Polling Place—Tent, N. E. corner Versailles and Central.

ALAMEDA PRECINCT NO. 3.

Alameda Precinct No. 3, which shall consist of all that portion of the City of Alameda, bounded as follows:

Bounded on the northeast by the center line of Encinal Avenue; on the southeast by the center line of High Street and its direct production southwesterly and on the northwest by the center line of Pearl Street and its direct production southwesterly.

Polling Place—Tent, S. E. corner Versailles and Encinal.

ALAMEDA PRECINCT NO. 4.

Alameda Precinct No. 4, which shall consist of all that portion of the City of Alameda, bounded as follows:

Bounded on the northeast by the center line of Encinal Avenue; on the southeast by the center line of Pearl Street, its direct production southwesterly and the southwesterly production of the center line of High Street; on the southwest by the charter line of the City of Alameda; and on the northwest by the center line of Park Street and its direct production southwesterly.

Polling Place—Tent, S. W. corner Park Street and Encinal.

ALAMEDA PRECINCT NO. 5.

Alameda Precinct No. 5, which shall consist of all that portion of the City of Alameda, bounded as follows:

Bounded on the northeast by the center line of Lincoln Avenue; on the southeast by the center line of Pearl Street; on the southwest by the center line of Encinal Avenue; and on the northwest by the center line of Park Street.

Polling Place—Tent, N. E. corner Central Avenue and Everett Street.

ALAMEDA PRECINCT NO. 6.

Alameda Precinct No. 6, which shall consist of all that portion of the City of Alameda, bounded as follows:

Bounded on the northeast by the charter line of the City of Alameda; on the southeast by the center line of Pearl Street and its direct production northeasterly; on the southwest by the center line of Lincoln Avenue; and on the northwest by the center line of Park Street.

Polling Place—Tent, N. W. corner Buena Vista Avenue and Everett Street.

ALAMEDA PRECINCT NO. 7.

Alameda Precinct No. 7, which shall consist of all that portion of the City of Alameda, bounded as follows:

Bounded on the northeast by the charter line of the City of Alameda; on the southeast by the center line of Park Street; on the southwest by the center line of Lincoln Avenue; and on the northwest by the center line of Walnut Street and its direct production northeasterly.

Polling Place—Tent, N. W. corner Oak Street and Pacific Avenue.

ALAMEDA PRECINCT NO. 8.

Alameda Precinct No. 8, which shall consist of all that portion of the City of Alameda, bounded as follows:

Bounded on the northeast by the center line of Lincoln Avenue; on the southeast by the center line of Park Street; on the southwest by the center line of Encinal Avenue; and on the northwest by the center line of Walnut Street.

Polling Place—1517 Park Street.

ALAMEDA PRECINCT NO. 9.

Alameda Precinct No. 9, which shall consist of all that portion of the City of Alameda, bounded as follows:

Bounded on the northeast by the center line of Encinal Avenue; on the southeast by the center line of Park Street and its direct production southwesterly; and on the northwest by the center line of Walnut Street and its direct production southwesterly.

Polling Place—2310 Encinal Avenue.

ALAMEDA PRECINCT NO. 10.

Alameda Precinct No. 10, which shall consist of all that portion of the City of Alameda, bounded as follows:

Bounded on the northeast by the center line of Encinal Avenue; on the southeast by the center line of Walnut Street; its direct production southwesterly and the direct production southwesterly of Park Street; on the southwest by the charter line of the City of Alameda; and on the northwest by the center line of Chestnut Street and its direct production southwesterly.

Polling Place—Tent, N. W. corner San Antonio and Willow.

ALAMEDA PRECINCT NO. 11.

Alameda Precinct No. 11, which shall consist of all that portion of the City of Alameda, bounded as follows:

Bounded on the northeast by the center line of Lincoln Avenue; on the southeast by the center line of Walnut Street; on the southwest by the center line of Encinal Avenue; and on the northwest by the center line of Chestnut Street.

Polling Place—Tent, S. E. corner Central Avenue and Willow.

ALAMEDA PRECINCT NO. 12.

Alameda Precinct No. 12, which shall consist of all that portion of the City of Alameda, bounded as follows:

Bounded on the northeast by the charter line of the City of Alameda; on the southeast by the center line of Walnut Street and its direct production northeasterly; on the southwest by the center line of Lincoln Avenue; and on the northwest by the center line of Chestnut Street and it's direct production northeasterly.

Polling Place—2101 Lincoln Avenue.

ALAMEDA PRECINCT NO. 13.

Alameda Precinct No. 13, which shall consist of all that portion of the City of Alameda bounded as follows:

Bounded on the northeast by the charter line of the City of Alameda; on the southeast by the center line of Chestnut Street and its direct production northeasterly; on the southwest by the center line of Lincoln Avenue; and on the northwest by the center line of Paru Street and its direct production northeasterly.

Polling Place—Tent, N. W. corner Minturn Street and Lincoln Avenue.

ALAMEDA PRECINCT NO. 14.

Alameda Precinct No. 14, which shall consist of all that portion of the City of Alameda, bounded as follows:

Bounded on the northeast by the center line of Lincoln Avenue; on the southeast [illegible] on the southwest by the center line of Encinal Avenue; and on the northwest by the center line of Paru Street.

Polling Place, 1527 Encinal Avenue.

ALAMEDA PRECINCT NO. 15.

Alameda Precinct No. 15, which shall consist of all that portion of the City of Alameda, bounded as follows:

Bounded on the northeast by the center line of Encinal Avenue; on the southeast by the center line of Chestnut Street and its direct production southwesterly, on the southwest by the charter line of the City of Alameda; and on the northwest by the center line of Paru Street and its direct production southwesterly.

Polling Place—Tent S. W. corner Encinal Avenue and Lafayette Street.

ALAMEDA PRECINCT NO. 16.

[illegible]

consist of all that portion of the City of Alameda, bounded as follows:

Bounded on the north by the center line of Central Avenue and the center line of Alameda Avenue; on the southeast by the center line of Paru Street and its direct production southwesterly; on the west by the center line of St. Charles Street and its direct production southerly.

Polling Place—Tent, S. W. corner Morton and Encinal.

ALAMEDA PRECINCT NO. 17.

Alameda Precinct No. 17, which shall consist of all that portion of the City of Alameda, bounded as follows:

Bounded on the north by the center line of Lincoln Avenue; on the east by the center line of Paru Street; on the south by the center line of Central Avenue and the center line of Alameda Avenue; and on the west by the center line of St. Charles Street.

Polling Place—Store 1308 Lincoln Avenue.

ALAMEDA PRECINCT NO. 18.

Alameda Precinct No. 18, which shall consist of all that portion of the City of Alameda bounded as follows:

Bounded on the north by the charter line of the City of Alameda; on the east by the center line of Paru Street and its direct production northeasterly; on the south by the center line of Lincoln Avenue; on the west by the center line of St. Charles Street and its direct production northerly.

Polling Place—Store, 1215 Lincoln Avenue.

ALAMEDA PRECINCT NO. 19.

Alameda Precinct No. 19, which shall consist of all that portion of the City of Alameda bounded as follows:

Bounded on the north by the charter line of the City of Alameda; on the east by the center line of St. Charles Street and its direct production northerly; on the south by the center line of Lincoln Avenue; and on the west by the center line of Eighth or Prospect Street and its direct production northerly.

Polling Place—Store, 903 Lincoln Avenue.

ALAMEDA PRECINCT NO. 20.

Alameda Precinct No. 20, which shall consist of all that portion of the City of Alameda bounded as follows:

Bounded on the north by the center line of Lincoln Avenue; on the east by the center line of St. Charles Street; on the south by the center line of Central Avenue; on the west by the center line of Eighth or Prospect Street.

Polling Place—1454 Caroline Street.

ALAMEDA PRECINCT NO. 21.

Alameda Precinct No. 21, which shall consist of all that portion of the City of Alameda bounded as follows:

Bounded on the north by the center line of Central Avenue; on the east by the center line of St. Charles Street and its direct production southerly; on the southeast by the direct production southwesterly of the center line of Paru Street, and on the west by the center line of Eighth or Prospect Street and its direct production southerly.

Polling Place—Store, 1002 Central Avenue.

ALAMEDA PRECINCT NO. 22.

Alameda Precinct No. 22, which shall consist of all that portion of the City of Alameda bounded as follows:

Bounded on the north by the center line of Haight Avenue; on the east by the center line of Eighth or Prospect Street and its direct production southerly; on the south by the direct production southerly of the center line of Paru Street, and on the west by the center lin of Sixth Street or Third Avenue and its direct production southerly.

Polling Place—Tent, N. W. corner Webster and Central Avenue.

ALAMEDA PRECINCT NO. 23.

Alameda Precinct No. 23, which shall consist of all that portion of the City of Alameda bounded as follows:

Bounded on the north by the charter line of the City of Alameda; on the east by the center line of Eighth or Prospect Street and its direct production northerly; on the south by the center line of Haight Avenue; and on the west by the center line of Sixth Street or Third Avenue and its direct production northerly.

Polling Place—1540 Webster Street.

ALAMEDA PRECINCT NO. 24.

Alameda Precinct No. 24, which shall consist of all that portion of the City of Alameda bounded as follows:

Bounded on the west and north by the charter line of the City of Alameda; on the east by the center line of Sixth Street or Third Avenue and its direct production northerly; and on the south by the center line of Pacific Avenue, its direct production westerly and the center line of Lincoln Avenue.

Polling Place—Tent, N. W. corner Pacific Avenue and Fifth Street.

ALAMEDA PRECINCT NO. 25.

Alameda Precinct No. 25, which shall consist of all that portion of the City of Alameda bounded as follows:

Bounded on the north by the direct production westerly of the center line of Pacific Avenue, the center line of Pacific Avenue and the center line of Lincoln Avenue; on the east by the center line of Sixth Street or Third Avenue and its direct production southerly; and on the south and west by the charter line of the City of Alameda.

Polling Place—Store, 500 Central Avenue.

TOWN OF EMERYVILLE.

The Town of Emeryville in the County of Alameda is hereby divided into five election precincts, as follows, towit:

EMERYVILLE PRECINCT NO. 1.

Emeryville Precinct No. 1, which shall consist of all that portion of the Town of Emeryville bounded as follows:

Bounded on the north by the line dividing the Town of Emeryville and the City of Berkeley; on the east and south by a line described as follows: Beginning at the northeast corner of the Town of Emeryville; thence southerly along the eastern boundary of the Town of Emeryville to the intersection of said line with the center line of Stanford Avenue; thence westerly and southerly along the center line of Stanford Avenue and the center line of the Berkeley branch of the Southern Pacific Railroad and along the center line of the main line of the Southern Pacific Railroad to the intersection of last said line with the southern boundary line of the Town of Emeryville; thence westerly along said boundary line to the intersection of said line with the western boundary line of the Town of Emeryville; and on the west by the western boundary line of the Town of Emeryville.

Polling Place—Tent, N. side of Sixty-fourth Between Green and Eighth Streets.

EMERYVILLE PRECINCT NO. 2.

Emeryville Precinct No. 2, which shall consist of all that portion of the Town of Emeryville bounded as follows:

Bounded on the north by a line described as follows:

Beginning at the point of intersection of the center line of Stanford Avenue and the easterly boundary line of the Town of Emeryville; thence westerly and southerly along the center line of Stanford Avenue and the center line of the Berkeley branch of the Southern Pacific Railroad and the center line of the main line of the Southern Pacific Railroad to the intersection of last said line with the southern boundary line of the Town of Emeryville; on the east by a line described as follows: Beginning at the intersection of the center line of Stanford Avenue with the easterly boundary line of the Town of Emeryville, and running thence southerly along said boundary line to a corner thereof; thence easterly along said boundary line to the center line of San Pablo Avenue; and thence southerly along the center line of San Pablo Avenue to the center line of Park Avenue; on the south by the center line of Park Avenue, and on the southwest by the southerly boundary line of the Town of Emeryville.

Polling Place—1230 Park Avenue.

EMERYVILLE PRECINCT NO. 3.

Emeryville Precinct No. 3, which shall consist of all that portion of the Town of Emeryville bounded as follows:

Bounded on the north by the center line of Park Avenue; on the east by the center lines of San Pablo Avenue and Peralta Street, and on the south and west by the boundary line of the Town of Emeryville.

Polling Place—Town Hall, Park Avenue.

EMERYVILLE PRECINCT NO. 4.

Emeryville Precinct No. 4, which shall consist of that portion of the Town ofe Emeryville, bounded as follows:

Bounded on the north and east by the boundary line of the Town of Emeryville; bounded on the south by the center line of Forty-third Street, and on the west by the center line of San Pablo Avenue.

Polling Place—Tent, N. E. corner 47th and San Pablo Avenue.

EMERYVILLE PRECINCT NO. 5.

Emeryville Precinct No. 5, which shall consist of all that portion of the Town of Emeryville bounded as follows:

Bounded on the north by the center line of Forty-third Street; on the east and south by the boundary line of the [illegible]

the center lines of San Pablo Avenue and Peralta Street.

Polling Place—Tent, N. E. corner 38th and San Pablo Avenue.

CITY OF PIEDMONT.

The City of Piedmont in the County of Alameda is hereby divided into two election precincts, as follows, to-wit:

PIEDMONT PRECINCT NO. 1.

Piedmont Precinct No. 1, which shall consist of all that portion of the City of Piedmont, described as follows:

All that portion of the City of Piedmont, lying westerly of a line described as follows: Beginning at a point on the northerly boundary line of the City of Piedmont where said line is intersected by direct production northerly of the center line of Vernal or Highland Avenue; thence southerly along said production and along said center line of Vernal or Highland Avenue to the center line of Magnolia Avenue; thence easterly along last said center line to the center line of Highland Avenue; thence southerly along the center line of Highland Avenue to the center line of Grand Avenue; and thence due south to the southerly boundary line of the City of Piedmont.

Polling Place—Tent, Rose and Pleasant Valley.

PIEDMONT PRECINCT NO. 2.

Piedmont Precinct No. 2, which shall consist of all that portion of the City of Piedmont, described as follows:

Beginning at a point in the northerly boundary line of the City of Piedmont where said line is intersected by a direct production northerly of the center line of Vernal or Highland Avenue and running thence southerly along said production of and along the center line of said avenue to the center line of Magnolia Avenue; thence easterly along said center line to the center line of Highland Avenue; thence southerly along the center line of Highland Avenue to the center line of Grand Avenue; thence due south to the southerly boundary line of the city of Piedmont; thence easterly along said southerly boundary line of the City of Piedmont to the boundary line dividing Oakland and Brooklyn Townships; thence northerly along said line dividing Oakland and Brooklyn Townships to the northerly boundary line of the City of Piedmont; thence northwesterly and westerly along said northerly boundary line of the City of Piedmont to the point of beginning.

Polling Place—Tent, Vernal and Magnolia Avenue.

CITY OF ALBANY

The City of Albany in the County of Alameda is hereby divided into two election precincts, as follows, to-wit.

ALBANY PRECINCT NO. 1.

Albany Precinct No. 1, which shall consist of all that portion of the City of Albany, bounded as follows:

Bounded on the north by the northerly boundary line of the City of Albany; on the east by the easterly boundary line of the City of Albany; on the south by a line described as follows: Beginning at the intersection of the easterly boundary line of the City of Albany with the center line of Solano Avenue, and running thence westerly along said center line of Solano Avenue to the easterly line of the Key Route Reservation; thence westerly in a direct line to the center line of Main Street; thence westerly along the center line of Main Street and its direct production westerly to the westerly boundary line of the City of Albany; and on the west by the westerly boundary line of the City of Albany.

Polling Place—Tent, N. E. corner of Main and Cornell Avenues.

ALBANY PRECINCT NO. 2.

Albany Precinct No. 2, which shall consist of all that portion of the City of Albany, bounded as follows:

Bounded on the north by a line described as follows:

Beginning at a point on the easterly boundary line of the City of Albany at its intersection with the center line of Solano Avenue, and running thence westerly along said line of Solano Avenue to the easterly line of the Key Route Reservation; thence westerly in a direct line to the center line of Main Street; thence westerly along said center line of Main Street and its direct production westerly to the westerly boundary line of the City of Albany; and on the east, south and west by the easterly, southerly and westerly boundary lines of the City of Albany.

Polling Place—Fire House, E. side Cornell Avenue, 225 feet S. of Main Street.

CITY OF SAN LEANDRO.

The City of San Leandro in the County of Alameda is hereby divided into five election precincts, as follows, to-wit:

SAN LEANDRO PRECINCT NO. 1.

San Leandro Precinct No. 1, shall consist of that portion of the City of San Leandro bounded as follows:

Bounded on the north by the center lines of Saunders Street and the center line of Juana Avenue; on the east and south by the southeasterly boundary line of the City of San Leandro, and on the west by the center line of Watkins or Washington Street.

Polling Place—Tent, Sybil Avenue and E. Fourteenth Street.

SAN LEANDRO PRECINCT NO. 2.

San Leandro Precinct No. 2, which shall consist of all that portion of the City of San Leandro bounded as follows:

Bounded on the north by the center line of San Leandro Creek; on the east by the easterly boundary line of the City of San Leandro; on the south by the center lines of Juana Avenue and Saunders Street; and on the west by the center line of Watkins or Washington Street.

Polling Place—Masonic Temple Building.

SAN LEANDRO PRECINCT NO. 3.

San Leandro Precinct No. 3, which shall consist of all that portion of the City of San Leandro bounded as follows:

Beginning at a point where the southerly boundary line of the City of San Leandro is intersected by the center line of Watkins or Washington Street, and running thence westerly and northerly, following the boundary line of the City of San Leandro to the point where said boundary line of the City of San Leandro is co-incident with western boundary line as shown on that certain map entitled "Map of the Town of San Leandro," and filed February 27th, 1855, in the Recorder's office of the County of Alameda; thence continuing northwesterly along said boundary line of San Leandro and along the said western boundary line as shown on said "Map of the Town of San Leandro" to the center line of Saunders Street; thence northeasterly along the center line of Saunders Street to the center line of Watkins or Washington Street and thence southerly along the center line of Watkins Street to the point of beginning.

Polling Place—Public School Building.

SAN LEANDRO PRECINCT NO. 4.

San Leandro Precinct No. 4, which shall consist of all that portion of the City of San Leandro bounded as follows:

Beginning at the point where the center line of Watkins or Washington Street intersects the center line of San Leandro Creek, and running thence westerly along the center line of San Leandro Creek to the northwesterly boundary line of the City of San Leandro; thence westerly southerly and easterly along said boundary line of the Town of San Leandro to the point where said boundary line is co-incident with the westerly line as shown on that certain map entitled, "Map of the Town of San Leandro," and filed February 27th, 1855, in the office of the Recorder of Alameda County; thence northerly along said westerly line as shown on said "Map of San Leandro" to the center line of Saunders Street, thence northeasterly along the center line of Saunders Street to the center line of Watkins or Washington Street; and thence northerly along the center line of Watkins or Washington Street to the point of beginning.

Polling Place—City Hall.

SAN LEANDRO PRECINCT NO. 5.

San Leandro Precinct No. 5, which shall consist of all that portion of the City of San Leandro, described as follows:

All that portion of the City of San [illegible] San Leandro Creek.

Polling Place—Broadmoor Office.

TOWN OF HAYWARD.

The Town of Hayward in the County of Alameda is hereby divided into three election precincts, as follows, to-wit:

HAYWARD PRECINCT NO. 1.

Hayward Precinct No. 1, which shall consist of all that portion of the Town of Hayward bounded as follows:

Bounded on the north and west by the boundary line of the Town of Hayward, on the northeast by the center line of the Foothill Boulevard, and the center line of First Street, and on the southeast by the center line of "B" Street and its direct extension westerly.

Polling Place—Town Hall.

HAYWARD PRECINCT NO. 2.

[illegible]

consist of all that portion of the Town of Hayward bounded as follows:

Bounded on the northwest by the center line of "B" Street and its direct production southwesterly; on the northeast by the center line of First Street and its direct production southeasterly and on the southeast and southwest by the boundary line of the Town of Hayward.

Polling Place—Native Sons' Hall.

HAYWARD PRECINCT NO. 3.

Hayward Precinct No. 3, which shall consist of all that portion of the Town of Hayward bounded as follows:

All that portion of the Town of Hayward which lies northeasterly of the center line of the Foothill Boulevard or County Road No. 2258 the center line of First Street and its direct production southeasterly.

Polling Place—Dania Hall.

TOWN OF PLEASANTON

The Town of Pleasanton in the County of Alameda is hereby divided into two election precincts, as follows, to-wit:

PLEASANTON PRECINCT NO. 1.

Pleasanton Precinct No. 1, which shall consist of all that portion of the Town of Pleasanton described as follows:

All that portion of the Town of Pleasanton lying northwesterly of the center line of Main Street in said Town of Pleasanton.

Polling Place—Johnson Building.

PLEASANTON PRECINCT NO. 2.

Pleasanton Precinct No. 2, which shall consist of all that portion of the Town of Pleasanton described as follows:

All that portion of the Town of Pleasanton lying southeasterly of the center line of Main Street in said Town of Pleasanton.

Polling Place—Town Hall.

TOWN OF LIVERMORE.

The Town of Livermore in the County of Alameda is hereby divided into three election precincts, as follows, to-wit:

LIVERMORE PRECINCT NO. 1.

Livermore Precinct No. 1, which shall consist of all that portion of the Town of Livermore, described as follows:

Beginning at a point where the center line of the track of the Central Pacific Railroad intersects the westerly boundary line of the Town of Livermore, and running thence northeasterly along the center line of said railroad to a point where said center line would be intersected by the direct production northwesterly of the center line of South "K" Street in said Town of Livermore; thence southeasterly along the said production northwesterly and along the center line of South "K" Street to the center line of College Avenue; thence due south to the southerly boundary line of the Town of Livermore; thence westerly along said southerly boundary line of the Town of Livermore to the southwestern corner thereof; and thence northerly along the westerly boundary line of the Town of Livermore to the point of beginning.

Polling Place—Tretzel Building, corner of Second and L Streets.

LIVERMORE PRECINCT NO. 2.

Livermore Precinct No. 2, which shall consist of all that portion of the Town of Livermore, described as follows:

Beginning at a point on the easterly boundary line of the Town of Livermore where said line is intersected by the center line of the track of the Central Pacific Railroad; and running thence southerly along said easterly boundary line of the Town of Livermore to the southeastern corner thereof; thence westerly along the southerly boundary line of the Town of Livermore to a point which said point is due south from the intersection of the center lines of South "K" Street and College Avenue in said Town of Livermore; thence due north to the intersection of the center lines of South "K" Street and College Avenue in said Town of Livermore; thence northwesterly along the center line of South "K" Street and its direct production northwesterly to the center line of the main track of the Central Pacific Railroad and thence northeasterly along the center line of the main track of the Central Pacific Railroad to the point of beginning.

Polling Place—Town Hall.

LIVERMORE PRECINCT NO. 3.

Livermore Precinct No. 3, which shall consist of all that portion of the Town of Livermore, described as follows:

All that portion of the Town of Livermore lying north of the center line of the track of the Central Pacific Railroad.

Polling Place—Mrs. Gardemeyer's Building, Livermore Avenue.

OAKLAND TOWNSHIP.

Oakland Township, in the County of Alameda, excepting therefrom all that portion of Oakland Township which lies within the cities of Oakland, Berkeley, Piedmont, Albany, and Town of Emeryville, shall consist of one election precinct to-wit:

OCEAN VIEW PRECINCT.

Ocean View Precinct, which shall consist of all that portion of Oakland Township, described as follows:

All that portion of Oakland Township lying north of the City of Berkeley and east of the Town of Albany.

Polling Place—Tent, east side of Spruce Street and Keith Avenue.

BROOKLYN TOWNSHIP.

Brooklyn Township, in the County of Alameda, excepting therefrom all that portion of Brooklyn Township which lies within the cities of Oakland, Piedmont, and San Leandro, shall consist of one election precinct, to-wit:

BROOKLYN PRECINCT.

Brooklyn Precinct shall consist of all that portion of Brooklyn Township, described as follows:

All that portion of Brooklyn Township lying northerly and easterly of the boundary line of the City of Oakland.

Polling Place—H. C. Hauschildt.

EDEN TOWNSHIP.

Eden Township in the County of Alameda, excepting therefrom the City of San Leandro and the Town of Hayward, is hereby divided into eight election precincts as follows; to-wit:

SAN LORENZO PRECINCT NO. 1.

San Lorenzo Precinct No. 1, which shall consist of all that portion of Eden Township, described as follows:

Beginning at the point where the center line of the main county road leading from Alvarado to San Leandro is intersected by the center line of the track of the Central Pacific Railroad, and running thence southeasterly along said center line of the track of the Central Pacific Railroad to its intersection with the northwesterly boundary line of the Town of Hayward; thence southwesterly and southeasterly along said boundary line of the Town of Hayward to the partition line dividing the northern portion from the southern portion of the Rancho San Lorenzo (Soto); thence westerly in a direct line along said partition line and its direct extension westerly to the westerly boundary line of the County of Alameda; thence northerly along said westerly boundary line of the County of Alameda to a point which is due west of the most westerly point in the center line of County Road No. 2831; thence due east to the center line of County Road No. 2831; thence easterly along said center line of County Road No. 2831 to the center line of County Road No. 725; thence northerly along the center line of County Road No. 725 to a point which is a direct extension westerly of the line dividing the lands now or formerly belonging to Baker and to Hyde; thence easterly along the line dividing the lands now or formerly belonging to Baker and to Hyde and its direct production westerly to the center line of the main County Road leading from Alvarado to San Leandro; and thence northerly along said main County Road leading from Alvarado to San Leandro to the point of beginning.

Polling Place—Village Hall.

SAN LORENZO PRECINCT NO. 2.

San Lorenzo Precinct No. 2, which shall consist of all that portion of Eden Township, described as follows:

Beginning at a point where the boundary line between Brooklyn and Eden Townships intersects the westerly boundary line of the Town of San Leandro, and running thence southeasterly and northeasterly following the boundary line of the Town of San Leandro to the most southerly intersection of said boundary [illegible] the southerly line of Foothill Boulevard, or County Road No. 3258; thence due north to the center line of Foothill Boulevard, or County Road No. 3258; thence southeasterly along the center line of said Foothill Boulevard or County Road No. 3258 to a point in the direct production northeasterly of the northwesterly line of the lands now or formerly belonging to W. F. Mercier et al; thence southwesterly along said northwesterly line of the lands now or formerly belonging to W. F. Mercier et al to the northeasterly line of the main County Road leading from San Leandro to Haywards, thence southwesterly in a direct line to the most northerly corner of the lands now or formerly belonging to Aurora M. King et al; thence southerly along the westerly line of the lands [illegible]

King et al. and along the easterly line of the lands now or formerly belonging to J. J. Shiman to the southeasterly corner of the said lands of Shiman; thence southerly along the easterly line of the lands now or formerly belonging to J. J. Smith and the direct production southerly of last said line to the center of San Lorenzo Creek; thence westerly along the center of San Lorenzo Creek to the center line of the track of the Central Pacific Railroad; thence northwesterly along said center line of the track of the Central Pacific Railroad to the center line of the main County Road leading from Alvarado to San Leandro; thence southerly along the center line of the main County Road leading from Alvarado to San Leandro to the point of intersection of said line with the dividing line between the lands now or formerly belonging to Baker and to Hyde; thence westerly along said dividing line and its direct production westerly to the center line of County Road No. 725; thence southerly along the center line of County Road No. 725 to the center line of County Road No. 2831; thence westerly along the center line of County Road No. 2831 to the most westerly point thereof; thence due west to the westerly boundary line of the County of Alameda; thence northwesterly along said westerly boundary line of the County of Alameda to the dividing line between Eden and Alameda Townships; thence easterly and northerly, following the boundary line between Eden and Alameda Townships to the line dividing Brooklyn and Eden Townships thence easterly along the line dividing Brooklyn and Eden Townships to the point of beginning.

Polling Place—M. Faria's Place on San Lorenzo Avenue, near San Leandro City Limits

SAN LORENZO PRECINCT NO. 3.

San Lorenzo Precinct No. 3, which shall consist of all that portion of Eden Township described as follows:

Beginning at a point where the boundary line between Brooklyn and Eden Townships intersects the easterly boundary line of the City of San Leandro; and running thence easterly, following the boundary line between Brooklyn and Eden Townships to the southwesterly line of the lands now or formerly belonging to the Peoples Water Company; thence southeasterly along said southwesterly line of the lands of the Peoples Water Company to the southeasterly line of the lands belonging to the County of Alameda and known as the County Infirmary; thence southwesterly along the said southeasterly line of the lands of the County of Alameda to the center line of Foothill Boulevard or County Road No. 3358; thence northwesterly following the center line of said County Road No. 3358 to a point which is due north of the most southerly intersection of the easterly boundary line of the City of San Leandro with the southerly line of said County Road No. 3358; thence due south to the said easterly boundary line of the City of San Leandro; and thence northerly along said easterly boundary line of the City of San Leandro to the point of beginning.

Polling Place—Tent, on Boulevard near County Infirmary.

HAYWARD PARK PRECINCT.

Hayward Park Precinct, which shall consist of all that portion of Eden Township described as follows:

Beginning at a point on the boundary line between Eden and Brooklyn Townships where the same is intersected by the southwesterly line of the lands now or formerly belonging to the Peoples Water Company, and running thence in a general easterly direction along the line dividing said Brooklyn and Eden Townships to a point which is due north of the intersection of the center line of County Road No. 678, or Lake Chabot Road, when the southeasterly line of the lands now or formerly belonging to the Peoples Water Company; thence southeasterly along the center line of said County Road No. 678, or Lake Chabot Road, to the center line of County Road No. 248, or Castro Valley Road; thence southwesterly along said center line of said County Road No. 248 or Castro Valley Road, to the intersection of said center line with the northeasterly line of Oro Loma Sanitary District; thence southeasterly along said northeasterly line of Oro Loma Sanitary District to its intersection with the northwesterly boundary line of the Town of Hayward, thence in a general southwesterly direction following said northwesterly boundary line of the town of Hayward to the center line of the track of the Central Pacific Railroad; thence northwesterly along said center line of said track of the Central Pacific Railroad to the center line of San Lorenzo Creek; thence easterly along said center line of San Lorenzo Creek to the point of intersection of said line with a direct production southerly of the easterly line of the lands now or formerly belonging to J. J. Smith, thence northerly along said southerly production of the easterly line of the aforesaid lands of J. J. Smith and along the easterly line of the said lands of Smith and the lands now or formerly belonging to J. J. Shiman, and along the westerly line of the lands now or formerly belonging to Aurora M. King et al. to the southerly line of the main County Road leading from Hayward to San Leandro; thence northeasterly in a direct line to the southwesterly corner of the lands now or formerly belonging to W. F. Mercier et al; thence northeasterly along the northwesterly line of the lands of Mercier to the center line of County Road No. 3358 or Foothill Road; thence southeasterly along the center line of said County Road No. 3358 to the southeastern line of the lands belonging to the County of Alameda, known as the County Infirmary; thence, northeasterly along said southeasterly line of the said lands of the County of Alameda to the southwesterly line of the lands now or formerly belonging to the Peoples Water Company; and thence northwesterly along said southwesterly line of the lands of the Peoples Water Company to the point of beginning.

Polling Place—Angus Place, near Castro Valley Junction.

CASTRO VALLEY PRECINCT.

Castro Valley Precinct, which shall consist of all that portion of Eden Township, described as follows:

Beginning at the intersection of the northeasterly boundary line of the Oro Loma Sanitary District with the northwesterly boundary line of the Town of Hayward, and running thence northeasterly along said northwesterly boundary line of the town of Hayward to the southerly line of Kelley Street; thence easterly along said southerly line of Kelley Street to the northeastern corner of the lands now or formerly belonging to M. Monies; thence southerly along the line dividing the lands of Monies from the lands now or formerly belonging to J. F. DeCosta to the southwest corner of the lands now or formerly belonging to De Costa; thence easterly and northerly along the southerly and easterly lines of the lands of De Costa to the northwest corner of the lands now or formerly belonging to E. A. Haines; thence easterly along the northerly line of the lands of Haines to the southeastern corner of the lands now or formerly belonging to Maria Rose; thence northerly in a direct line to the southeastern corner of the lands now or formerly belonging to J. A. Craven on the main County Road leading from Hayward to Dublin; thence northerly along the north[illegible] line of the lands of Craven and along the southwesterly line of the lands now or formerly belonging to M. C. Tacker to the center line of County Road No. 1467; thence in a direct line to the southwestern corner of the lands now or formerly belonging to M. S. d'Azevedo; thence northerly along the westerly line of the lands of d'Azevedo and along the easterly lines of the lands now or formerly belonging to Niels P. Jensen, J. Mortensen, H. & J. Mabury Trust Company, W. H. McKinnon and Mary J. Cull, to the northerly boundary line of the Rancho San Lorenzo (Castro) at the western line of Section 13, Township 2 South, Range 2 West; thence northerly along the westerly lines of Section 13, 12 and 1, Township 2 South, Range 2 West, and along the westerly line of Section 36, Township 1 South, Range 2 West [illegible] tion of Alameda and Contra Costa, thence westerly along said line dividing Alameda and Contra Costa Counties to the line dividing Eden and Brooklyn Townships; thence in a general southerly direction along said line dividing Eden and Brooklyn Townships to a point due north of the intersection of the center line of County Road No. 678 or Lake Chabot Road with the southeasterly line of the lands now or formerly belonging to the Peoples Water Company; thence due south to the center line of County Road No. 678; thence southeasterly along said center line of County Road No. 678, or Lake Chabot Road to the center line of County Road No. 248, or Castro Valley Road; thence southwesterly along said center line of County Road No. 248 to the northeasterly boundary line of Oro Loma Sanitary District, and thence northwesterly along the northeasterly boundary line of Oro Loma Sanitary District to the point of beginning.

Polling Place—Castro Valley School house.

MOUNT EDEN PRECINCT NO. 1.

Mount Eden Precinct No. 1, which shall consist of all that portion of Eden Township described as follows:

Beginning at a point on the southwesterly line of the Central Pacific Railroad right of way, where the same is intersected by the partition line dividing the northern portion from the southern portion of the Rancho San Lorenzo (Soto), and running thence southwesterly along said partition line and its direct production southwesterly to the westerly boundary line of Alameda County; thence southeasterly along said westerly boundary line of said Alameda County to the line dividing Eden and Washington Townships, thence in a general easterly direction along the line dividing Eden and Washington Townships to the southwesterly line of the right of way of the Central Pacific Railroad; and thence northwesterly along said southwesterly line of the Central Pacific Railroad right of way to the point of beginning.

Polling Place—Wigwam.

MOUNT EDEN PRECINCT NO. 2.

Mount Eden Precinct No. 2, which shall consist of all that portion of Eden Township described as follows:

Beginning on the line dividing Washington and Eden Townships where the same is intersected by the southwesterly line of the right of way of the Central Pacific Railroad, and running thence northeasterly along said township dividing line, to the line dividing Sections 31 and 32, Township 3 South, Range 1 West, thence north along the easterly line of Sections 31 and 30 in said Township 3 South, Range 1 West, to the southern boundary line of the Rancho San Lorenzo (Castro); thence easterly along said southern boundary line of the Rancho San Lorenzo (Castro) to the southeastern corner thereof; thence north along the easterly boundary line of said Rancho San Lorenzo (Castro) to the southeastern corner of the lands now or formerly belonging to K. M. Dillon; thence in a northwesterly direction along the northeasterly lines of the lands now or formerly belonging to J. Dobbell S. Dutra and E. A. Haines to the most northerly corner of the lands of E. A. Haines; thence westerly along the northern line of the said lands of Haines to the easterly line of the lands now or formerly belonging to J. F. DeCosta; thence southerly along the easterly line of the lands of De Costa to the southeastern corner thereof; thence westerly and northerly along the southerly and westerly lines of the said lands of De Costa to the northeasterly corner of the lands now or formerly belonging to M. Monies on the southern line of Kelley Street; thence westerly along said southern line of Kelley Street to the easterly boundary line of the town of Hayward; thence southwesterly along the easterly and southeasterly boundary line of the Town of Hayward to the southwesterly line of the right of way of the Central Pacific Railroad, and thence southeasterly along said southwestern line of the right of way of the Central Pacific Railroad to the point of beginning.

Polling Place—Dobble Place, formerly Old Lehman Place.

PALOMARES PRECINCT

Palomares Precinct, which shall consist of all that portion of Eden Township described as follows:

Beginning on the northern boundary line of the Rancho San Lorenzo (Castro) where the same is intersected by the line dividing Sections 13 and 14, Township 2 South, Range 2 West, and running thence northerly along the westerly lines of Sections 13, 12 and 1, in Township 2 South, Range 2 West and along the westerly line of Section 36, Township 1 South, Range 2 West, to the line dividing the Counties of Alameda and Contra Costa; thence southeasterly along said County dividing line to the line dividing Eden and Pleasanton Townships; thence southerly along the line dividing Eden and Pleasanton Townships to the line dividing Washington and Eden Townships; thence southwesterly along the line dividing Eden and Washington Townships to the line dividing Sections 31 and 32 in Township 3 South, Range 1 West; thence northerly along the westerly line of Sections 32 and 29, Township 3 South, Range 1 West to the southerly boundary line of the Rancho San Lorenzo (Castro), thence easterly along said Rancho line to the southeasterly corner thereof; thence north along the easterly boundary line of said Rancho to the southeasterly corner of the lands now or formerly belonging to K. M. Dillon; thence northwesterly along the northeasterly lines of the lands of J. Dobbel and the lands now or formerly belonging to S. Dutra and E. A. Haines to the most northerly corner of the lands of Haines; thence southwesterly along the northerly boundary line of the lands of Haines to the southeast corner of the lands now or formerly belonging to Maria Rose; thence northerly in a direct line to the southeastern corner of the lands now or formerly belonging to J. A. Craven on the main County Road leading from Dublin to Hayward; thence northwesterly along the line dividing the lands of Craven from the lands now or formerly belonging to M. C. Tacker and along the southwesterly line of the lands of Tacker to the center line of County Road No. 1467; thence northwesterly in a direct line to the southwesterly corner of the lands now or formerly belonging to M. S. d'Azevedo; thence northerly along the westerly line of the lands of d'Azevedo and along the eastern lines of the lands now or formerly belonging to Niels P. Jensen, J. Mortensen, H. & J. Mabury Trust Company, W. H. McKinnon and Mary J. Cull to the northerly boundary line of the Rancho San Lorenzo (Castro) and the point of beginning.

Polling Place—Palomares School House.

WASHINGTON TOWNSHIP.

Washington Township in the County of Alameda is hereby divided into eight election precincts, as follows, to-wit:

ALVARADO PRECINCT.

Alvarado Precinct, which shall consist of that portion of Washington Township bounded as follows:

Beginning where the northerly line of Washington Township intersects the west line of County Road No. 314, thence westerly along the northerly line of said Township to the westerly line of Alameda County; thence southerly along the western boundary of Alameda County to a point due west of the mouth of Beards Creek as shown on Map of Alameda County; thence east to and northeasterly up the center of Beards Creek to the northwesterly line of County Road No. 520 (known as the Bell Ranch Road) at Mayhew's Landing; thence northeasterly along the northwesterly line of said Bell Ranch Road to the center of Alameda Creek; thence northwesterly along the center line of Alameda Creek to the east boundary line of lands of E. H. Dyer; thence northerly along the east lines of the lands of E. H. Dyer and lands of Rosa to the north line of County Road No. 556; thence westerly following the north line of County Road No. 556 to the easterly boundary line of the lands of Wiegman; thence northerly along the easterly line of the lands of Wiegman to the northeast corner thereof; thence westerly along the northerly boundary lines of the lands of Wiegman and Alguire to the west line of County Road No. 314 and thence northerly along said line of said [illegible] the point of beginning.

Polling Place—I. O. O. F. Hall.

CENTERVILLE PRECINCT.

Centerville Precinct, which shall consist of that portion of Washington Township bounded as follows:

Beginning at the intersection of the northwesterly line of the Bell Ranch Road with the center line of Alameda Creek to the northwest corner of a tract of land containing 138 acres owned by James Shinn; thence south along Shinn's western line of the south line of the road leading from Centerville to Niles; thence westerly along the south line of said road to the northwest corner of the lands of William Barry; thence southerly along the west line of the lands of Barry to the southwest corner of the lands of Barry; thence southeasterly along the line dividing Surveys No. 77 and No. 78 [illegible] west corner of the lands of J. J. Santos; thence northerly, easterly and southerly following the western, northern and eastern boundary line of said Santos' land to the southeast corner thereof on the south boundary of said Ex-Mission Survey No. 78; thence easterly along said south line of Survey No. 78 to the most southern corner of said Survey No. [illegible] at the southeasterly corner of the lands of H. J. Tilden; thence southerly along the west line of Ex-Mission Surveys No. 78 and No. 41 to the southwest corner of said Survey No. 41; thence easterly along the line dividing the lands of [illegible] from the Ex-Mission Survey No. 61 to Station 8 of Survey No. 61 of said Ex-Mission land, thence in a direct line southwesterly to the northwest corner of the lands formerly of M. B. Sturgess; thence southwesterly along the northwesterly line of the lands of Sturgess to the northeasterly corner thereof; thence southwesterly along Sturgess' southeast line to the southern corner of the said land on the northerly line of Ex-Mission Survey No. 154; thence northwesterly along the said northerly line of Ex-Mission Survey No. 154 to the southeasterly line of the land of Quadros; thence southwesterly along the southeasterly line of the land of Quadros to the northwest corner of the lands of Blocow; thence due northwest across lands of Quadros and others to the southeasterly line of the land of Eggers; thence southwesterly along the southeasterly line of the lands of Eggers to the lands of Brophy at Eggers' southeast corner; thence northwesterly in a direct line to the most northern corner of Survey No. 118 of the Ex-Mission lands; thence southwesterly along the northwesterly line of said Survey No. 118 to the west corner of said Survey No. 118; thence northwesterly along the southwestern line of Ex-Mission Survey No. 119 to the most western corner thereof; thence northeasterly along the southeastern boundary line of Ex-Mission Survey No. 120 to the most eastern corner thereof; thence northwesterly along the southwesterly line of Survey No. 121 of the Ex-Mission lands to the most western corner thereof: thence northeasterly along the southeasterly lines of Surveys No. 123 and 122 of the Ex-Mission Lands to the east corner of the lands of Wales; thence northwesterly along the northeasterly line of the lands of Wales to the north corner thereof; thence northeasterly along the southeasterly line of the lands of the estate of George W. Patterson to the east corner thereof; thence northwesterly along the northeasterly line of the lands of the estate of George W. Patterson to the northwestern line of the Bell Ranch Road; thence northeasterly along the northwesterly line of said road to the point of beginning.

Polling Place—Manuel S. Peizotto Hall.

DECOTO PRECINCT.

Decoto Precinct, which shall consist of that portion of Washington Township, bounded as follows:

Beginning at a point where the northeasterly line of the Rancho Arroyo de la Alameda crosses the line dividing Eden and Washington Townships and running thence southeasterly along the boundary of said Rancho to the line dividing Plots 13 and 14 as shown on map entitled "Map of part of the Rancho de la Alameda;" thence southwesterly along the line dividing Plots 13 and 14 to the line dividing Plots 12 and 14, as shown on aforesaid map; thence southeasterly along the southern boundary of Plot No. 14 to the line dividing Plots 15 and 17 as shown on aforesaid Map; thence southwesterly along line dividing said Plots 15 and 17 to the northeasterly line of the County Road leading from Niles to Hayward; thence northwesterly along said line of said County Road to its intersection with the center line of that certain street in the Gregory Tract dividing Lots 15 and 17 as shown on Map of the Gregory Tract; thence southwesterly along the center line of said street to the northeasterly line of the Central Pacific Railroad right of way; thence northwesterly along the said right of way line to a point where the line dividing the land of the California Nursery Company from the lands of J. H. Patterson, if produced northerly would intersect said right of way line; thence southwesterly along said production and along said dividing line to the center line of Alameda Creek; thence northwesterly along the center line of Alameda Creek to the east boundary of the land of E. H. Dyer; thence northerly along the east boundary lines of the land of E. H. Dyer and Rosa to the north line of County Road No. 556; thence westerly following the north line of County Road No. 556 to the eastern boundary line of the lands of Wiegman; thence northerly along the eastern boundary line of the lands of Wiegman to the northeast corner thereof; thence westerly along the northerly boundary lines of the lands of Wiegman and Alguire to the west line of County Road No. 314; thence northerly along said line of said road to the line dividing Eden and Washington Townships and thence in an easterly direction following the said Township dividing line to the point of beginning.

Polling Place—Silvas' Hall.

NILES PRECINCT.

Niles Precinct, which shall consist of that portion of Washington Township, bounded as follows:

Beginning at a point where the northeastern boundary line of the Rancho Arroyo de la Alameda intersects the line dividing Washington and Eden Townships; thence northeasterly along said Township dividing line to the west line of Pleasanton Township; thence southerly along the line dividing Pleasanton and Washington Townships, crossing Alameda Creek to the northerly line of the Ex-Mission land, being the northeast corner of the lands of W. F. Goad; thence southeasterly following the northeasterly boundary lines of Ex-Mission Surveys 57, 20 and 55 to the most eastern corner of said Survey 55; thence westerly along the southern boundary line of said Survey 55 and the north boundary line of Ex-Mission Survey 33 to the west corner thereof; thence southerly along the southwest boundary line of said Survey 33 to the north corner of Ex-Mission Survey 22; thence southwesterly along the northwest boundary line of Ex-Mission Surveys 22 and 64 to Station 5 of Ex-Mission Survey 63; thence in a westerly and then in a northerly direction along the south and west line of Ex-Mission Surveys 63 and 26 to the southeast corner of the lands of Tilden, being also the southeast corner of Survey 78 of the Ex-Mission Lands; thence westerly along the line dividing Surveys 77 and 78 of said Ex-Mission Lands to the southeast corner of the lands of J. J. Santos; thence northerly, westerly and southerly following the eastern, northern and western boundary of said Santos' land to the southwesterly corner thereof; thence westerly along the aforesaid line between Surveys 77 and 78 to the southwest corner of the lands of William Barry; thence northerly along Barry's west line to the south side of the road leading from Centerville to Niles; thence easterly along the south line of said road to the southwest corner of a tract of land containing 138 acres owned by James Shinn; thence northerly along the west line of Shinn's land to the center of Alameda Creek; thence down the center of said Creek westerly to the line dividing the lands of the California Nursery Company and the lands of J. H. Patterson; thence northerly along said dividing line and its direct production northerly to the northern line of the Central Pacific Railroad right of way; thence southeasterly along said right of way line to the center line of a certain street running between Lots 15 and 17, as shown on amended map of the Gregory Tract; thence northeasterly along the center line of said street to the northeast line of the road leading from Niles to Haywards; thence southeasterly along said line of said road to the line dividing Plots 15 and 17 as shown on map entitled "Map of a part of the Rancho Arroyo de la Alameda;" thence northeasterly along the line dividing said Plots 15 and 17 to the southwesterly line of Plot 14; thence northwesterly along the southwesterly boundary line of Plot 14 to the line dividing Plots 13 and 14 as shown on said Map; thence northeasterly along the line dividing Plots 13 and 14 to the northeasterly boundary line of the Rancho de la Alameda; and thence [illegible] to the point of beginning.

Polling Place—I. O. O. F. Hall.

NEWARK PRECINCT.

Newark Precinct, which shall consist of that portion of Washington Township bounded as follows:

Beginning at a point on the westerly boundary of Alameda County due west of the mouth of Beards Creek as shown on map of Alameda County; thence easterly to and up the center of Beards Creek to the northwest line of County Road No. 520 (known as Bell Ranch Road) at Mayhew's Landing; thence northeasterly along the northwest line of said Bell Ranch Road to a point where the line is intersected by a production northwestern of the northeast line of that portion of the lands of the Estate of G. W. Patterson lying east of said [illegible] and thence southwesterly following the northeastern and the southeastern boundary line of the said Patterson Estate to the most northern corner of the lands of Wales; thence southeasterly along the northeastern boundary line of the land of Wales to the east corner thereof; thence southwesterly along the County Road to the most western corner of Ex-Mission Survey No. 121; thence southeasterly and thence southwesterly following the boundary line of Ex-Mission Survey No. 120 to the west corner of Ex-Mission Survey 119; thence southeasterly and thence northeasterly following the boundary line of Ex-Mission Survey 113 to the most northern corner of Survey 113, Ex-Mission lands, thence southeasterly along the northeastern line of said survey 113 to Eggers south corner, thence northeasterly along Eggers southeasterly line [illegible] erly in a direct line to the northern corner of Ex-Mission Survey 155; thence southwesterly along the northwestern boundary of Ex-Mission Surveys 155, 150, 149, 146, and 143 to the southwest corner of said Survey 143; thence due south to the south boundary of Alameda County; thence westerly along the south boundary of Alameda County to the west boundary thereof; thence along said west boundary to the place of beginning.

Polling Place—Watkin's Hall.

WARM SPRINGS PRECINCT.

Warm Springs Precinct, which shall consist of that portion of Washington Township, described as follows:

Beginning on the line dividing Alameda and Santa Clara Counties at the mouth of Mud Creek; thence northeasterly along the center of Channel of said Mud Creek and following up the center lines of Warm Springs Creek to a point where the line between the East and West halves of Section 22, Township 5 South, Range 1 West, intersects the center of said Warm Springs Creek; thence north to the center of said Section 22; thence east to the center line of Warm Springs Creek; thence northerly along the center line of Warm Springs Creek to the boundary line of the Rancho del Agua Caliente; thence northerly, easterly and southerly along the boundary of said Rancho to the line dividing Alameda and Santa Clara Counties, and thence southwesterly along the said County dividing line to the point of beginning.

Polling Place—Allard's Hall.

MISSION PRECINCT.

Mission Precinct, which shall consist of that portion of Washington Township described as follows:

Beginning at a point where the line dividing Pleasanton and Washington Townships intersects the southern boundary line of Alameda County; thence westerly along the southern boundary line of Alameda County to a point on the easterly boundary line of the Rancho del Agua Caliente; thence northerly and westerly along the eastern and northern boundary line of said Rancho to a point where said boundary line intersects the center line of the track of the Central Pacific Railroad; thence northeasterly in a direct line to the southeast corner of Survey 24 of the Ex-Mission Lands; thence northeasterly along the southeasterly line of said survey 24 to the south line of Survey 28 of the Ex-Mission Lands; thence in a direct line northeasterly to Station 6 of Ex-Mission Survey 31; thence northwesterly and northeasterly following the southwestern and northwestern boundary lines of said Survey 31 to the southwesterly line of Ex-Mission Survey 33; thence northwesterly along the southwesterly boundary line of said Survey 33 to the most westerly corner of said Survey 33 on the south boundary line of Ex-Mission Survey 34; thence easterly along the northerly line of Ex-Mission Survey 33 and the south boundary line of Ex-Mission Survey 55 to the most eastern corner of said Survey 55; thence northwesterly along the northeastern boundary line of the Ex-Mission Surveys 55 and 20 to the northern boundary line of the Ex-Mission Lands; being the line dividing Washington and Pleasanton Townships; thence in a general southeasterly direction along said township dividing line to the point of beginning.

Polling Place—A. O. U. W. Hall.

IRVINGTON PRECINCT.

Irvington Precinct, which shall consist of that portion of Washington Township described as follows:

Beginning on the line dividing Alameda and Santa Clara Counties at the mouth of Mud Creek; thence northeasterly along the center line of the Channel of said Mud Creek, and following up the center line of the channel of Warm Springs Creek to a point where the line between the east and west halves of Section 22, Township 5 South, Range 1 West, intersects the center of the channel of said Warm Springs Creek; thence north to the center of said Section 22; thence east to the center of Warm Springs Creek; thence northerly along the center line of Warm Springs Creek to the boundary line of the Rancho del Agua Caliente; thence northerly and easterly along the boundary line of said Rancho to the center line of the track of the Central Pacific Railroad; thence northeasterly in a direct line to the southeast corner of Survey 24 of the ex-Mission lands; thence northeasterly along the southeasterly line of Survey 24 to the south line of Survey 28; thence in a direct line northeasterly to Station No. 6 of Ex-Mission Survey 31; thence northwesterly and northeasterly following the southwestern and northwestern boundary lines of said Survey 31 to the South line of Survey 33 of the Ex-Mission lands; thence along the southerly line of Ex-Mission Survey 33, northwesterly to the most northern corner of the lands of Meyers; thence southwesterly along the northwest boundary lines of Surveys 22 and 64 of the Ex-Mission Surveys to Station No. 5 of Ex-Mission Survey 63, and thence southwesterly in a direct line to the northwest corner of the lands formerly of M. B. Sturgess on the road leading from Centerville to Irvington; thence southeasterly along the northeasterly line of Sturgess' land to the northeasterly corner thereof; thence southeasterly along Sturgess' southeast line to the south corner of said land; thence northwesterly along the lands of C. Noll to the north corner of Ex-Mission Survey 154; thence southwesterly along the northwesterly boundary line of Ex-Mission Surveys 154, 155, 150, 149, 146, 144 and 143 to the southwest corner of said Survey 143; thence due south to the southern boundary of Alameda County; and thence following said boundary line in an easterly direction to the point of beginning.

Polling Place—Maple Hall.

PLEASANTON TOWNSHIP.

Pleasanton Township in the County of Alameda, excepting therefrom the Town of Pleasanton, is hereby divided into three election precincts, to-wit:

DUBLIN PRECINCT.

Dublin Precinct, which shall consist of that portion of Pleasanton Township bounded as follows:

Beginning at the southwest corner of Section 25, Township 3 South, Range 1 West, on the line dividing Pleasanton and Washington Townships; thence easterly along the line dividing Sections 25 and 26 in said Township and Range to the ¼ corner between said sections; thence northerly along said quarter section line to the quarter corner between sections 24 and 25 in said township and range; thence east along the section line between said sections 24, 25 to the westerly boundary line of the Rancho El Valle de San Jose, at the northeast corner of Section 25; thence in a general northeasterly direction along the westerly boundary of the Rancho El Valle de San Jose to the most southerly corner of the lands of E. R. Lilienthal and others in the center of the County Road No. 2000; thence northwesterly along the line dividing the land of the Contra Costa Water Company and the lands of the heirs of J. W. Dougherty from the lands of the said Lilienthal and others, to the southwest corner of the lands of Ellen Chabot; thence northeasterly along the line dividing the lands of said Lilienthal and said Chabot and Mary E. Hewlett to the southeast corner of the lands of said Hewlett; thence northerly along the easterly line of said Hewlett to the center line of road leading from Dublin to Livermore; thence west along the center line of said road to the southwest corner of the lands of the estate of Mrs. Frances Schweer; thence north to the northwest corner of said Schweer land; thence east to and along the northern boundary of the lands of R. H. Casterson to the northeast corner of said Casterson's land on the eastern boundary line of the Rancho San Ramon; thence north along said ranch line to the line dividing Alameda and Contra Costa Counties; thence southwesterly along said county dividing line to the line dividing Pleasanton and Eden Townships; thence southerly along said township dividing line and along the line dividing Washington and Pleasanton Townships to the point of beginning.

Polling Place—Lawrence Store.

AMADOR PRECINCT

Amador Precinct, which shall consist of that portion of Pleasanton Township excepting [illegible] anton, bounded as follows:

Beginning at a point where the boundary line dividing Pleasanton and Murray Townships intersects the northern boundary line of Alameda County; thence southerly along said Township boundary line to a point on the south line of Plot 34 of the Rancho El Valle de San Jose, thence west and northwesterly along the southwesterly boundary of Plots 34 and 3 of said Rancho to the most northern corner of Plot 33 of said Rancho; thence southerly along the westerly line of said Plot 33 to the southeast corner of Plot 33 of said Rancho, thence west along the north lines of Plots 33 and 52 of said Rancho to the lands of Lucia Dueer Dickson; thence northwesterly and westerly along the northerly lines of the lands of Dickson to the lands of E. H. Frick; thence westerly along the line dividing the lands of Frick and Dickson to the easterly line of the 100 foot right of way of the Central Pacific Railroad; thence northerly along said right of way to the northwest corner of the lands of Frick; thence west along the northern boundary of the lands of Nusbaumer to the southwest corner of the lands of Hearst; thence northwesterly along the southwesterly line of the lands of Hearst to the south line of the lands of Chadbourne; thence westerly along the southerly line of the lands of Chadbourne to the easterly line of Section 36, Township 4 South, Range 1 West; thence north along the easterly line of Section 36 to the northeast corner thereof, thence west along the northerly line of said Section 36 to the one quarter corner between Sections [illegible] and 36 in said Township and Range, thence north along the one-quarter line to the one-quarter corner between Sections 24 and 25 in said Township and Range; thence east along the north line of said Section 25 to the northeast corner of said Section 25; thence along westerly boundary of the Rancho El Valle de San Jose in a northeasterly direction to the most southern corner of the lands of E. R. Lilienthal and others in the center of the County Road No. 2000; thence northwesterly along the line dividing the lands of the Contra Costa Water Company and the lands of the heirs of J. W. Dougherty from the lands of said Lilienthal and others to the southwest corner of the lands of Ellen H. Chabot; thence northeasterly along the line dividing the lands of said Lilienthal and others from lands of said Chabot and Mary E. Hewlett to the southeast corner of the lands of said Hewlett; thence north along Hewlett's east line to the center line of the County Road leading from Dublin to Livermore; thence west along the center line of said road to the southwest corner of the lands of the estate of Mrs. Frances Schweer; thence north along the easterly line of the lands of Schweer to the northwest corner of said Schweer's land; thence east along the northern boundaries of the lands of Schweer and R. H. Casterson to the northeast corner of said Casterson's land on the eastern boundary line of the Rancho San Ramon, thence north along said Rancho line to the line dividing Alameda and Contra Costa Counties; thence northeasterly along said County dividing line to the point of beginning.

Polling Place—Rancho del Valle Office.

SUNOL PRECINCT.

Sunol Precinct, which shall consist of that portion of Pleasanton Township bounded as follows, to-wit:

Beginning at the most northern corner of Plot 38 of the Rancho El Valle de San Jose; thence south along the easterly line of Plot 39 of said Rancho to the southeast corner of Plot 39; thence west along the north line of Plots 33 and 52 of said Rancho to the lands of Lucia Dueer Dickson; thence northwesterly and westerly along the northerly line of the lands of Dickson to the east line of the lands of E. H. Frick; thence westerly along the boundary line between lands of Frick and Dickson, to the easterly line of the 100 foot right of way of the C. P. R. R.; thence northerly along said line of said right of way to the northwest corner of the said lands of Frick; thence west along the northern boundary line of the lands of Nusbaumer to the southwest corner of the lands of Hearst; thence northwesterly along the southwesterly line of the lands of Hearst to the south line of the lands of Joshua Chadbourne; thence west along the southerly line of the lands of Chadbourne and to the easterly line of Section 36, Township 3 South, Range 1 West; thence north along the east line of said Section 36 to the northeast corner thereof; thence west along the north line of said Section 36 to the line dividing Washington and Pleasanton Townships, at the northeast corner of Section 35, Township 3 South, Range 1 West, thence southerly and southeasterly following said Township dividing line to the line dividing Alameda and Santa Clara Counties; thence east along the said County dividing line to the line dividing Pleasanton and Murray Townships; thence northerly and westerly following the said Township dividing line to the south boundary of Plot 34 of the Rancho El Valle de San Jose; and thence northwesterly following the southwesterly boundary lines of Plots 34 and 3 of said Rancho to the point of beginning.

Poling Place—Day's Hall.

MURRAY TOWNSHIP.

Murray Township in the County of Alameda, excepting therefrom the Town of Livermore, is hereby divided into three election precincts, as follows, to-wit:

ALTAMONT PRECINCT.

Altamont Precinct, which shall consist of that portion of Murray Township bounded as follows:

Bounded on the north by the line dividing Alameda and Contra Costa Counties; on the east by the line dividing Alameda and San Joaquin Counties, and on the south and west by a line described as follows: Beginning at the point of intersection of the eastern boundary line of Alameda County with the southern line of Section 17, Township 3, South, Range 4 East; thence westerly along the southern lines of Sections 17 and 18 in said Township and Range, and along the southern lines of Sections 13, 14, 15, 16, 17 and 18 of Township 3 South, Range 3 East, to the Township line dividing Townships 3 South, Range 3 East, and 3 South, Range 2 East; thence northerly along the line dividing said Townships to the line dividing Townships 2 South, Range 3 East and 2 South, Range 2 East, and continuing northerly along the line dividing said Townships to the section corner common to Sections 19 and 30, Township 2 South, Range 3 East, and Sections 24 and 25, Township 2 South, Range 2 East; thence westerly along the southerly line of said Section 24 to the common corner of Section 23, 24, 25 and 26 Township 2 South Range 2 East, thence northerly along the westerly line of said Section 24 and Section 13 in said Township and Range, and along the direct production northerly of said line to the boundary line between Alameda and Contra Costa Counties.

Polling Place—Altamont Library Building.

MURRAY PRECINCT.

Murray Precinct, which shall consist of all that portion of Murray Township, bounded as follows:

Bounded on the north by the line dividing Alameda and Contra Costa Counties; on the west by the line dividing Pleasanton and Murray Townships; on the south and east by a line described as follows: Beginning at a point on the boundary line between Alameda and Contra Costa Counties where the Section line dividing Sections 13 and 14, Township 2 South, Range 2 East, if produced northerly would intersect said County line; and running thence southerly on said production and along the line dividing said Sections 13 and 14, and along the line dividing Sections 23 and 24 in said Township and Range to the common corner to Sections 23, 24, 25 and 26 in said Township and Range; thence easterly along the southerly line of said Section 24 to the line dividing Townships 2 South, Range 2 East, and 2 South, Range 3 East; thence southerly along the line dividing said Townships to the center line of the track of the Central Pacific Railroad; thence southwesterly along the center line of said Railway track to the easterly boundary line of the Town of Livermore; thence northerly along the [illegible] the northeastern corner thereof; thence westerly along the northerly boundary line of the Town of Livermore to the northwesterly corner thereof; thence southerly along the western boundary line of the Town of Livermore to the center line of the track of the Central Pacific Railroad, and thence westerly along said center line of said railroad track to the boundary line between Pleasanton and Murray Townships.

Polling Place—Karl Rhine Building, opposite Masonic Cemetery.

MOCHO PRECINCT.

Mocho Precinct, which shall consist of all that portion of Murray Township, bounded as follows:

Bounded on the east by the line dividing Alameda and San Joaquin Counties; on the south by the line dividing Alameda [illegible] the west by the line dividing Pleasanton and Murray Townships, and on the north by a line described as follows: Beginning at a point on the line dividing Pleasanton and Murray Townships where said line is intersected by the center line of the track of the Central Pacific Railroad, and running thence easterly along said center line of said Railroad track to the westerly boundary line of the Town of Livermore, thence southerly along said westerly boundary line of the Town of Livermore to the southwestern corner thereof, thence easterly along the southerly boundary line of the Town of Livermore to the southeastern corner thereof, thence northerly along the easterly boundary line of the Town of Livermore to the center line of the track of the Central Pacific Railroad, thence northeasterly along the center line of the track of the Central Pacific Railroad to the line dividing Townships 2 South, Range 2 East, and 2 South, Range 3 East; thence southerly along the line dividing said Townships, and along the line dividing Townships 3 South, Range 2 East, and 3 South, Range 3 East to the southwest corner of Section 18 in Township 3 South, Range 3 East, and thence easterly along the southerly lines of Sections 18 and 17, 16, 15, 14 and 13 in Township 3 South, Range 3 East, and thence along the southerly lines of Sections 18 and 17 in Township 3 South, Range 4 East to the boundary line dividing Alameda and San Joaquin Counties.

Polling Place—D. Barry Bldg., College Ave. and Lizzie St.

Dated at Oakland, Cal., August 16, 1912.

By order of the Board of Supervisors, County of Alameda, State of California.

JOHN F. MULLINS, Chairman.

JOHN P. COOK, Clerk.

(Attest Seal.)

Dated Oakland, Cal. Oct. 7, 1912.

SOUTHERN PACIFIC OAKLAND

ON AND AFTER SEPTEMBER 15, 1912.

SIXTEENTH STREET DEPOT

Leave		Arrive
7:12a	Richmond, San Pablo, Vallejo Junction, Crockett, Port Costa, Martinez, Bay Point, Antioch, Byron Hot Springs, Tracy, Stockton, Lodi, Galt, Sacramento—Tracy, Patterson, Newman, Los Banos, Mendota, Ingle, Kerman, Fresno	11:20p
7:22a	The Statesman—Richmond, Vallejo Junction, Port Costa, Benicia, Suisun, Elmira (Vacaville, Winters, Rumsey), Davis, Sacramento	9:56a 6:12p
7:54a	Goldfield Passenger—Roseville, Rocklin, Auburn, Colfax, Truckee, Boca, Verdi, Reno, Sparks, Hazen, Churchill, Wabuska (Yerington, Hudson, Bridgeport Bodie), Mina, Tonopah, Goldfield—Laws, Keeler. Tonopah Goldfield standard sleeper leaves 16th St. on No. 4, 9:37a.	7:30a
	Richmond, Port Costa, Benicia, Suisun, Tolenas, Dixon, Tremont, Sacramento	10:04p
	Roseville, Wheatland, Marysville (Oroville), Chico, Red Bluff, Anderson, Redding, Dunsmuir, Davis, Woodland, Williams, Willows, Orland (Hamilton), Corning	7:10p
8:14a	Richmond, Vallejo, Santa Rosa, Napa, St. Helena, Calistoga — Crockett, Port Costa	5:37p
18:14a	Martinez, Avon, Concord, Walnut Creek, Alamo, San Ramon.	6:05p
8:14a	Richmond, Port Costa, Martinez, Pittsburg, Antioch, Byron, Tracy (Stockton), Modesto, Merced, Berenda (Raymond), Fresno, Selma, Goshen Junction, Tulare, Delano, Bakersfield—Yosemite Valley via Merced and El Portal	8:32p
	No. 90—Fresno, Goshen Junction (Hanford, Rossi), Visalia, Lindsay, Porterville, Ducor, Bakersfield	6:30p
9:37a	Atlantic Express—Port Costa, Benicia, Elmira, Sacramento, Auburn, Colfax, Truckee (Lake Tahoe), Reno, Cobre, Ogden, Salt Lake City, Denver, Omaha, Chicago	7:33p
	Tonopah-Goldfield sleeper to Sparks, on No. 24 Sparks to Goldfield	7:30a
10:17a	Richmond, Pinole, Vallejo Junction, Port Costa, Martinez, Avon, Concord, San Ramon	5:37p
10:38a	San Francisco "Overland Limited"—Ogden, Cheyenne (Denver, Kansas City, St. Louis), Omaha, Chicago, Salt Lake City, Denver, Kansas City, Des Moines, Chicago. No local passengers carried between any stations San Francisco and Hazen	1:30p
11:14a	Los Angeles Passenger—Richmond, Port Costa, Bay Point, Byron Hot Springs, Tracy (Stockton), Merced, Berenda, Fresno, Visalia, Bakersfield, Los Angeles—Hanford, Lemoore, Coalinga—Tulare, Tipton, Pixley, Delano—Sanger, Reedley, Dinuba, Vallejo, Mare Island—Napa Junction, Napa	6:30p 8:52p 10:56a
11:55a	Shasta Limited—Portland, Tacoma, Seattle — Via Shasta Springs. Sleeping car train—Does not carry local passengers—First-class pay tickets	8:17p
12:34p	Richmond, San Pablo, Pinole, Rodeo, Vallejo Junction, Crockett, Port Costa, Benicia, Suisun, Dixon, Sacramento	10:32a
	Motor—Davis, Yolo, Williams, Willows, Germantown, Orland, Hamilton	[illegible]
	Sacramento, Roseville, Marysville, Gridley, Chico, Tehama, Red Bluff—Auburn, Colfax	......
3.34p	Richmond, Pinole, Crockett, Port Costa, Benicia, Suisun, Elmira (Vacaville, Winters), Dixon, Sacramento—Davis, Woodland, Knights Landing, Tudor, Yuba City, Marysville, Oroville	10:27a
3:54p	Fresno Passenger — Richmond, Port Costa, Martinez, Bay Point, Antioch, Byron Hot Springs, Lathrop, Modesto, Turlock, Merced, Fresno. Return via Tracy, Livermore and Niles	......
4:22p	Richmond, Vallejo, El Verano, Santa Rosa, Napa, St. Helena, Calistoga—Crockett, Port Costa, Martinez, Avon, Walnut Creek, San Ramon, Livermore	8:51a
5:14p	San Joaquin Valley Flyer—Port Costa, Tracy (Stockton), Modesto, Merced, Madera, Fresno, Goshen Junction, Tulare, Bakersfield, Mojave, Los Angeles	12:10p
	Tracy, Patterson, Newman, Los Banos, Mendota, Fresno. Arrive First and Broadway 10:06p.	
6:34p	El Dorado—Port Costa, Benicia, Suisun, Sacramento, Lincoln, Wheatland, Marysville (Oroville), Gridley, Biggs, Chico	10.56a
	Motor—Davis, Arbuckle, Williams, Colusa Junction, Willows, Orland, Corning, Tehama	10:06p
	Vallejo Junction, Vallejo, Mare Island	7:10p
6:54p	Owl Limited—Los Angeles. Sleeping car train does not carry day coach passengers.	7:57a
7:15p	Eastern Express—Port Costa, Suisun, Elmira, Sacramento, Colfax, Truckee, Boca, Reno, (Wadsworth), Hazen (Fallon), Battle Mountain, Palisade, Elko, Cobre, Ogden, Salt Lake City, Pueblo, Denver, Kansas City, St. Louis, Chicago	7:33p
7:34p	China and Japan Mail — Port Costa, Stockton, Lodi, Sacramento, Truckee, Reno, Sparks, Hazen, Winnemucca, Battle Mountain, Palisade, Elko, Cobre, Ogden, Cheyenne, Denver, Kansas City, Omaha, Chicago	2:50p
7:40p	Loop — Sundays only — Stege, Richmond, Pinole (Vallejo), Crockett, Port Costa, Martinez, Concord, Walnut Creek, Livermore, Niles, Oakland	......
8:57p	Oregon Express — Port Costa, Suisun, Sacramento, Roseville, Marysville, Chico, Tehama, Red Bluff, Shasta Springs, Weed (Klamath Falls), Ashland, Portland, Tacoma, Seattle, Spokane	12:00p
10:17p	Richmond, Port Costa, Tracy, Lathrop, Modesto, Turlock, Merced, Berenda, Madera, Fresno, Tulare, Bakersfield. Connect at Fresno or Goshen Junction for Hanford, Armona, Lemoore, Rossi, Huron, Coalinga; also for Visalia, Exeter, Lindsay, Porterville, Ducor. Connect at Bakersfield for Gosford, McKittrick—Monarch, Fellow	7:13a
[illegible]	Portland Express—Port Costa, Benicia, Suisun, Elmira, Davis, Woodland, Willows, Redding, Dunsmuir, Shasta Springs, Sisson, Weed (Macdoel), Klamath [illegible] land, Portland, Tacoma, Seattle	8:10a

BROADWAY AND FIRST ST.

Leave		Arrive
4:05a	Elmhurst, San Leandro, Hayward, Niles, Centerville, Newark, Alviso, Agnew, San Jose	7:05 7:10
6:52a	Niles, Tracy, Lathrop, Stockton, Lodi, Galt, Brighton, Sacramento, Roseville, Auburn, Colfax	......
	(Arrive via Martinez, Port Costa, 16th street, 10.05p.) Connects with motor leaving Sacramento at 8.30 a. m. for Marysville, Live Oak, Gridley, Biggs, Durham, Chico.	
7:13a	San Leandro, Lorenzo, Hayward, Decoto, Niles, Irvington, Milpitas, San Jose	6:50a
	Connects at San Jose with No. 20, Shore Line Limited—Paso Robles Hot Springs, Santa Barbara, Los Angeles. First class pay tickets only, when presented with ticket for seat in parlor car or steel coach.	8:30a
7:54a	Niles, Pleasanton, Livermore, Lathrop, Stockton, Lodi, Galt, Elk Grove, Sacramento	6:55p
	Connects at Tracy for Patterson, Newman, Los Banos, Dos Palos, Kerman, Fresno—connects at Stockton with motor car for Oakdale	3:33p
8:33a	Mt. Eden, Alvarado, Newark, Centerville, Alviso, Agnew, Santa Clara, West San Jose, Los Gatos, Alma, Wright, Laurel, Glenwood, Felton (Boulder Creek), Big Trees, Santa Cruz. Connects at Santa Clara with No. 24, San Luis Obispo Passenger—Gilroy, Sargent, Salinas, Soledad, San Miguel, Paso Robles Hot Springs, San Luis Obispo	
	Hollister, Tres Pinos, Watsonville, Santa Cruz—Del Monte, Monterey, Pacific Grove	5:10p
9:54a	Niles, Pleasanton, Livermore, Tracy, Lathrop, Stockton, Lodi, Galt, Sacramento	3:51p
	Oakdale, Chinese, Jamestown, Sonora, Tuolumne, Angels	2:50p
1:33p	San Leandro, Lorenzo, Hayward, Niles, Irvington, Warm Springs, San Jose	2:10p
	Connects at San Jose for Gilroy, Sargent (Watsonville, Santa Cruz—Del Monte, Monterey, Pacific Grove) Salinas.	
3:37p	San Leandro, Hayward, Niles, Centerville, Newark (Redwood), Alviso, Agnew, Santa Clara, San Jose	8:40a 7:09p
4:15p	Mt. Eden, Alvarado, Newark, Alviso, Agnew, Santa Clara, West San Jose	9:35p
5:15p	San Leandro, Lorenzo, Hayward, Decoto, Niles, Irvington, San Jose. Connects at San Jose with No. 10, Sunset Express—El Paso, San Antonio, New Orleans, Washington, D. C., New York. No. 10 — Salinas, King City, Paso Robles Hot Springs, San Luis Obispo, Guadalupe, Surf, Oxnard, Los Angeles, Del Monte, Santa Barbara, Ventura, Monterey, Pacific Grove	8:38a
4.35p	Niles (Centerville, Newark), Sunol, Pleasanton, Livermore, Lathrop, Stockton, Lodi, Galt, Elk Grove, Sacramento. Arrive Oakland, 16th St., 10:18a	
5:15p	San Leandro, Lorenzo, Hayward, Niles, Sunol, Pleasanton, Livermore	7:53a
5:55p	San Leandro, Hayward, Niles, Sunol, Pleasanton, Livermore, Tracy, Stockton	[illegible]
5:55p	Russell, Mt. Eden, Alvarado, Newark, Alviso, Agnew, Santa Clara, West San Jose	[illegible]
6:55p	San Leandro, Lorenzo, Hayward, Decoto, Niles, San Jose. Connects at San Jose with No. 76, The Lark—Paso Robles Hot Springs, Santa Barbara, Los Angeles	[illegible]
9:35p	Mount Eden, Alvarado, Newark, Alviso, Agnew, Santa Clara, San Jose. Connects at San Jose with No. 18, Los Angeles Express—Gilroy, Salinas, King City, Paso Robles Hot Springs, Atascadero, San Luis Obispo, Pismo, Santa Barbara, Los Angeles.	[illegible]

OAKLAND HARBOR FERRY

Broadway Wharf, Oakland. Week Days—6:15a and every half hour until 8:45p inclusive. Sundays—6:15a and every half hour until 10:45p inclusive. Leave San Francisco—Week days—6:00a and every half hour until 9:00p inclusive. Sundays—6:00a and every half hour until 11:00p inclusive.

FERRY AND ELECTRIC TRAIN SERVICE.

SIXTEENTH STREET DEPOT.

To Berkeley via California St., Shattuck Ave., or Woolsey St.—Daily—†5:56 a. m., then *6:24 and every 20 minutes until 8:04 p. m., then 9:04, *9:24, †9:44, *10:04, [illegible] 11:04, *11:24, [illegible] *12:44, *1:44 a. m.

To West Berkeley, Albany and Way Stations—†6:23 a. m., *6:45, *7:05, *7:25, [illegible] *9:25, *10:25, *11:25 a. m., *12:25 p. m., [illegible] *2:25, *3:05, *4:05, *4:45, [illegible] *6:05, *6:25, *6:45, *7:05, *7:25, *7:45, [illegible] *9:25, 10:05, *10:45, *11:25 p. m., [illegible] *12:45 a. m.

To Corbin, Stege, Pullman, Richmond—†7:00 a. m., *8.05 a. m., *2:47 p. m., *4:00 p. m., *5:45 p. m., *6:15 p. m., *7:05 p. m.

To Oakland Pier and San Francisco—Daily—†5:41 a. m., then *6:01 and every 20 minutes on one, twenty-one and forty-one minutes past the hour until 8:01 p. m., then [illegible] a9:21, [illegible] 9:41, [illegible] 10:01, a10:11, [illegible] a10:51, [illegible] 11:01, [illegible] 11:21, a11:31, [illegible] *12:18 a. m., *1:28 a. m.

WASHINGTON—BROADWAY DEPOT.

To Oakland Pier and San Francisco—Daily—†5:52 a. m., then *5:55 and every 20 minutes on fifteen, thirty-five and fifty-five minutes past the hour until *8:35 p. m., then [illegible] 9:15, a9:25, [illegible] 9:35, [illegible] 9:45, a10:05, [illegible] 10:35, a10:45, [illegible] 10:55, [illegible] 11:15, a11:35, [illegible] m., *12:10 a. m., *1:10 a. m.

To East Oakland, Fruitvale and Melrose—Daily—†6:11 a. m., *6:31, *6:51, and every 20 minutes on eleven, thirty-one and fifty-one minutes past the hour until 9:31 p. m., then [illegible] 9:11, *9:31, [illegible] 9:51, *10:11, [illegible] 10:31, [illegible] 11:11, *11:31, [illegible] 11:51 p.m., *12:11 a.m., [illegible] *1:51 a.m.

To Alameda—North Side—Daily—[illegible] *10:00, *11:00 a. m., *12:00 p. m., [illegible] *12:40, *1:40 a. m.

FOURTEENTH AND FRANKLIN STS. DEPOT.

For Alameda Pier and San Francisco—Daily—†6:35 a. m., 6:05, 6:35, and every [illegible] thirty five minutes past the hour until [illegible] p. m., then 9:20, 10:05, 10:00, [illegible] p. m., and 1:20 a. m.

*Daily. †Daily Except Sunday. ‡Sunday Only. [illegible] Sunday only.

For further particulars apply to [illegible] L. RICHARDSON, District Freight and Passenger Agent, Broadway and 13th St. Telephone Oakland 161; Home, A4304. Ticket Offices: 16th St. Station, Broadway and First, Broadway and 13th St., and Thirteenth St., East Oakland.

Mr. Merchant! That idea of yours. Let THE TRIBUNE commercial artists work it out for you. Drawings and cuts promptly furnished for all advertising. Phone Oakland 528.

European Plan Phone Oakland [illegible]

All Outside Rooms—Modern in Every Respect

Fire-Proof

GOLDEN WEST HOTEL

A. SONNICHSEN, Proprietor.

Largest and Most Complete Hotel in the City

Electric Lights, Baths, Hot and Cold Water in All Rooms

Furnished Rooms Single or En Suite

From 50c to $1.50 Per Day

Special Rates for Tourists and Permanent Roomers

Eighth Street Oakland, Cal.

NOTICE OF APPOINTMENT OF ELECTION OFFICERS For General Election

TO BE HELD TUESDAY, NOV. 5, 1912.

In accordance with the provisions of Section 1142 of the Political Code of the State of California, notice is hereby given that the following persons have been designated by the Board of Supervisors of Alameda County, California, and ex-officio Board of Election Commissioners in and for said County, as Boards of Election at the several precincts for the General Election to be held Tuesday, November 5th, 1912, [illegible] the county as hereinafter designated.

OAKLAND PRECINCT NO. 1.
Polling place—Store S. W. corner Seventh and Pine Streets.
Inspectors—Mary A. Sullivan and J. H. Hancock.
Judges—Thomas Simpson and P. A. Shore.
Clerks—Chas. L. Wines and Mamie Morrow.

OAKLAND PRECINCT NO. 2.
Polling place—Store [illegible] Seventh Street.
Inspectors—W. E. Perry and James B. English.
Judges—Lulu Bond and Edward Muldoon.
Clerks—Edna M. McCann and James J. Garry.

OAKLAND PRECINCT NO. 3.
Polling place—Tent S. E. corner Seventh and Poplar Streets.
Inspectors—Wm. H. Burke and Harry Nelson.
Judges—P. S. McQuaide and James Foley.
Clerks—Peter Lefevre and John J. Garvey.

OAKLAND PRECINCT NO. 4.
Polling place—[illegible] Street.
Inspectors—James Quirk and M. [illegible]man.
Judges—Henry J. Lynch and Wm. H. King.
Clerks—Jas. Mansfield and Margaret Robinson.

OAKLAND PRECINCT NO. 5.
Polling place—321 Seventh Street.
Inspectors—W. J. Clark and John F. Harrington.
Judges—Owen Feeney and Jeremiah O'Connell.
Clerks—Roy Crow and John F. McCarron.

OAKLAND PRECINCT NO. 6.
Polling place—Tent S. W. corner Seventh and Castro Streets.
Inspectors—Ed. Considine and Bray Thomas.
Judges—Susan Boisson and J. J. Finnerty.
Clerks—M. Cleir and Wm. Le Vicke.

OAKLAND PRECINCT NO. 7.
Polling place—Tent N. W. corner Fifth and Grove Streets.
Inspectors—Mrs. P. Christensen and Gustav Boland.
Judges—Hattie Carrick and T. J. Hennessey.
Clerks—John Cooper and C. O. Hudson.

OAKLAND PRECINCT NO. 8.
Polling place—Tent S. W. corner Fourth and Clay Streets.
Inspectors—Ralph Eminas and Wm. Bane.
Judges—T. Merithew and Sam Happ.
Clerks—Jos. McCarthy and M. McClement.

OAKLAND PRECINCT NO. 9.
Polling place—Tent N. W. corner Fifth and Broadway.
Inspectors—Lincoln Houghton and J. Casey.
Judges—Jas. Higgins and R. Doherty.
Clerks—D. O'Day and J. Rice.

OAKLAND PRECINCT NO. 10.
Polling place—Tent N. E. corner Ninth and Washington.
Inspectors—J. Westphal and Wm. C. Eddy.
Judges—M. Sullivan and S. A. Gray.
Clerks—J. E. Cottrell and Thos. A. Sexton.

OAKLAND PRECINCT NO. 11.
Polling place—Tent N. E. corner Clay and Eighth Streets.
Inspectors—Harold B. Keing and Henry B. Sharp.
Judges—James Dondo and J. W. Price.
Clerks—Mrs. T. Klink and P. Mulrooney.

OAKLAND PRECINCT NO. 12.
Polling place—1106 Clay Street.
Inspectors—Anna Jennings and Martin Ryan.
Judges—Clarence McHale and Eleanor Huntsman.
Clerks—Al Kearney and Chas. L. Walton.

OAKLAND PRECINCT NO. 13.
Polling place—706 Seventh Street.
Inspectors—Mary Tobin and Alison Kelly.
Judges—Thos. Cleir and Karl Clements.
Clerks—J. Jeffress and Jas. J. Malone.

OAKLAND PRECINCT NO. 14.
Polling place—912 Castro Street.
Inspectors—V. Peterson and J. Garvin.
Judges—Miss Mary Hanlon and Sarah Kelly.
Clerks—M. Vahey and Mary Smith.

OAKLAND PRECINCT NO. 15.
Polling place—Carpenters' Hall, 763 Twelfth Street.
Inspectors—Mrs. M. Augustine and Grace Sullivan.
Judges—Geo. A. Arthur and Henry C. Dement.
Clerks—Jas. Baird and B. F. Masten.

OAKLAND PRECINCT NO. 16.
Polling place—1106 Market Street.
Inspectors—C. H. Kuchs and Frank Priest.
Judges—T. McNamara and Rene C. England.
Clerks—J. J. O'Bryne and Wm. A. Swain.

OAKLAND PRECINCT NO. 17.
Polling place—982 Seventh Street.
Inspectors—Chas. Shoo and Louis F. Mosely.
Judges—Chas. Auerbach and Mrs. Mary Ferris.
Clerks—Ed. Lawrence and Constance Reid.

OAKLAND PRECINCT NO. 18.
Polling Place—1124 Seventh Street.
Inspectors—Minnie Flynn and Mary Mulgrew.
Judges—Emma Pfluger and Monroe Williams.
Clerks—Miss E. Roffa and W. D. Ford.

OAKLAND PRECINCT NO. 19.
Polling place—Tent N. W. corner Seventh and Adeline Streets.
Inspectors—James Long and Irma C. Hanford.
Judges—Al. H. Riehn and J. F. Gallagher.
Clerks—Mollie J. Meyers and John T. Spillman.

OAKLAND PRECINCT NO. 20.
Polling place—Store 1276 Seventh Street.
Inspectors—R. J. Dowling and R. E. Taylor.
Judges—Neil [illegible] and John [illegible].
Clerks—Geraldine M. Ferteson and Charlie A. Nevlan.

OAKLAND PRECINCT NO. 21.
Polling place—Tent N. W. corner Ninth and Kirkham Streets.
Inspectors—Charles Connors and Mrs. Percy Lambert.
Judges—F. J. Bryan and Adam J. Mur[illegible].
Clerks—Jesse Enteiman and [illegible].

OAKLAND PRECINCT NO. 22.
Polling place—Store S. E. corner Tenth and Center Streets.
Inspectors—Margaret M. Monahan and [illegible] Spencer.
Judges—Lewis T. Stevenson and John J. [illegible].
Clerks—[illegible] E. Walker and Richard F. Wallace.

OAKLAND PRECINCT NO. 23.
Polling place—Real Estate office, 1596 Seventh Street.
Inspectors—Mrs. B. G. Oliver and T. [illegible].
Judges—Minnie Roeder and James A. [illegible].
Clerks—Thomas L. Cwyne and O. H. [illegible].

OAKLAND PRECINCT NO. 24.
Polling place—Store [illegible].
Inspectors—Lillian Treacy and P. Ma[illegible].
Judges—Julia White and William C. [illegible].
Clerks—Mary E. Deering and M. J. [illegible].

OAKLAND PRECINCT NO. 25.
Polling place—Store N. W. corner [illegible] and Campbell Streets.
Inspectors—Agnes R. Christen and Carrie Tilley.
Judges—Annie Scottie and [illegible].
Clerks—Mary Towne and Gertrude [illegible].

OAKLAND PRECINCT NO. 26.
Polling place—[illegible] corner Seventh and Willow Streets.
Inspectors—Philip M. Watkins and [illegible].
Judges—[illegible] Cullen and Mary E. [illegible].
Clerks—Frank Winthers and John Foy.

OAKLAND PRECINCT NO. 27.
Polling place—Tent, S. W. corner Eighth and Wood Streets.
Inspectors—Henry C. Enos and John W. Kirwan.
Judges—John T. Holtog and Mollie F. Ward.
Clerks—William K. Ryan and Frank L. Reid.

OAKLAND PRECINCT NO. 28.
Polling place—Store, 1812 Seventh Street.
Inspectors—Martha O'Brien and M. Hall.
Judges—Josephine Sullivan and Minnie Lineham.
Clerks—George Q. Adams and May E. Mc[illegible].

OAKLAND PRECINCT NO. 29.
Polling place—Tent N. W. corner Fourteenth and Willow Streets.
Inspectors—W. J. O'Connell and Carroll C. Colman.
Judges—George Janvrin and John McAree.
Clerks—Peter Tuma and Mamie Flynn.

OAKLAND PRECINCT NO. 30.
Polling place—Store 1424 Fourteenth Street.
Inspectors—Margaret Morin and M. D. Coman.
Judges—Annie T. Alvers and William [illegible].
Clerks—Walter A. Bradley and Martin Welsh.

OAKLAND PRECINCT NO. 31.
Polling place—Store S. E. corner Fifteenth and Cypress Streets.
Inspectors—J. George McGrath and John J. Watt.
Judges—Henry S. Walsh and J. S. Flynn.
Clerks—Elizabeth E. Phillips and James F. Kennedy.

OAKLAND PRECINCT NO. 32.
Polling place—Tent N. W. corner Fourteenth and Adeline Streets.
Inspectors—Esther Foreman and Patrick Connor.
Judges—Louis E. Soberanes and Margaret A. Griffin.
Clerks—[illegible] D. Ray and T. E. [illegible].

OAKLAND PRECINCT NO. 33.
Polling place—Tent N. W. corner Twenty-first and Market Streets.
Inspectors—Harry Maloon and Adelaide L. Moody.
Judges—Pauline A. Strasberg and M. J. Pendergast.
Clerks—Albert Ahrens and Thomas Whitehead.

OAKLAND PRECINCT NO. 34.
Polling place—Tent N. E. corner Eighteenth and Linden Streets.
Inspectors—John J. Smith and Nellie Nelson.
Judges—Roy Luty and A. M. Learned.
Clerks—Hannah F. Carter and Emma Poole.

OAKLAND PRECINCT NO. 35.
Polling place—Store 1406 Adeline Street.
Inspectors—Frank Gordon and C. C. Nordhausen.
Judges—Rose O'Brien and Charles Mhoon.
Clerks—E. C. Street and D. M. Gallagher.

OAKLAND PRECINCT NO. 36.
Polling place—Tent S. E. corner Sixteenth and Myrtle Streets.
Inspectors—James B. Allen and C. R. Sloan.
Judges—Ella Mayon and L. D. Tennant.
Clerks—L. N. Snyder and F. S. Baxter.

OAKLAND PRECINCT NO. 37.
Polling place—Tent S. E. corner Seventeenth and West Streets.
Inspectors—J. Baumgarten and C. A. Macabee.
Judges—Geo. H. Hildebrand and E. C. Fennessey.
Clerks—Leretta Feneran and Thomas Moran.

OAKLAND PRECINCT NO. 38.
Polling place—S. W. corner Fourteenth and Castro Streets.
Inspectors—Chas. Arkinson and J. J. White.
Judges—N. B. Vail and C. H. Brady.
Clerks—J. Milledge and E. H. Seymour.

OAKLAND PRECINCT NO. 39.
Polling place—Tent City Hall.
Inspectors—John E. Cuddy and John Cochran.
Judges—J. W. Mallady and F. F. Durham.
Clerks—Herbert Cohn and J. J. Farrell.

OAKLAND PRECINCT NO. 40.
Polling place—Tent N. W. corner Eighteenth and San Pablo Avenue.
Inspectors—John Toohig and John Spellman.
Judges—L. B. Tompkins and J. Kaufman.
Clerks—Sarah I. Cowen and Mary Walker.

OAKLAND PRECINCT NO. 41.
Polling place—Tent S. E. corner Seventeenth and Castro Streets.
Inspectors—W. E. Proctor and W. Carash.
Judges—J. E. Purves and T. J. Macabee.
Clerks—Ralph Borden and J. C. Hildebrand.

OAKLAND PRECINCT NO. 42.
Polling place—Tent N. E. corner Nineteenth and Brush Street.
Inspectors—J. M. Hayes and R. J. Heeney.
Judges—Minnie Brown and Alme B. Thorne.
Clerks—W. J. Keating and C. A. McDonald.

OAKLAND PRECINCT NO. 43.
Polling place—Tent N. W. corner Twenty-first and San Pablo Avenue.
Inspectors—Abe Davis and W. A. Bridgman.
Judges—David Mercer and J. J. Nagle.
Clerks—Dora W. Lesser and Charles Payne.

OAKLAND PRECINCT NO. 44.
Polling place—Tent 2561 San Pablo Avenue.
Inspectors—J. Connolly and C. A. Queiroio.
Judges—Catherine Brandon and Samuel G. Cable.
Clerks—Agnes Andrews and Hugh E. Jones.

OAKLAND PRECINCT NO. 45.
Polling place—Tent 974 Twenty-fourth Street.
Inspectors—James J. Joyce and J. M. Beer.
Judges—Margaret Lunch and Joseph Kolgen.
Clerks—Charles E. Lyons and Lucy Henning.

OAKLAND PRECINCT NO. 46.
Polling place—2935 Market Street.
Inspectors—L. G. Shiman and Alphonse Casavant.
Judges—Mary Hammerly and C. B. White.
Clerks—Parker Ingols and Mabel Gartley.

OAKLAND PRECINCT NO. 47.
Polling place—Tent S. E. corner Twenty-sixth and Adeline Streets.
Inspectors—William H. Lee and Kate Schramm.
Judges—Minnie O'Brien and Nellie Gough.
Clerks—Matt Tevelin and R. H. Bradley.

OAKLAND PRECINCT NO. 48.
Polling place—1547 Thirty-second Street.
Inspectors — Frank McDermott and Mrs. Joseph Kelly.
Judges—John Gonsalves and George Dix.
Clerks—Mary Silva and Frank Stewart.

OAKLAND PRECINCT NO. 49.
Polling place—[illegible] Twenty-fourth Street.
Inspectors—Douglas Beverly and Mrs. Lottie Smith.
Judges—Mrs. A. Rowse and Laurence Burns.
Clerks—John Fitzpatrick and Manuel Paul.

OAKLAND PRECINCT NO. 50.
Polling place—3139 Adeline Street.
Inspectors—William Milan and Elizabeth Hahn.
Judges—Mrs. Sarah Corbin and George F. Chase.
Clerks—Mary Gleason and Henry B. Bent.

OAKLAND PRECINCT NO. 52.
Polling place—2506 San Pablo Avenue.
Inspectors—Herbert Ongerth and Henry Sohst.
Judges—S. B. Swabey and David Barry.
Clerks—E. D. Poorman and C. E. Dieffenbacher.

OAKLAND PRECINCT NO. 53.
Polling place—Tent corner Twenty-eighth and West Streets.
Inspectors—Robert O. Bankhead and J. W. Linehan.
Judges—Lucy L. V. Maloche and Mrs. E. Pankey.
Clerks—Mrs. A. M. Swan and M. J. Jepson.

OAKLAND PRECINCT NO. 54.
Polling place—604 Thirty-second Street.
Inspectors—[illegible] P. Sanford and Jeremiah [illegible].
Judges—John Leonard and A. J. Martiner.
Clerks—[illegible] W. Powers and A. W. Wall.

OAKLAND PRECINCT NO. 55.
Polling place—Tent S. E. corner Thirty-fourth and Market Streets.
Inspectors—Charles E. Irving and Dennis Donegan.
Judges—Mrs. Rose Wallman and Elizabeth Tustis.
Clerks—Lawrence Snyder and Henry Borgending.

OAKLAND PRECINCT NO. 56.
Polling place—Tent S. W. corner Thirty-sixth and Grove Streets.
Inspectors—Earl Burnett and C. W. Horrigan.
Judges—Julia Fitzpatrick and Edward McKeon.
Clerks—W. G. Meyers and Mrs. Georgiana Gatchers.

OAKLAND PRECINCT NO. 57.
Polling place—Tent corner Market and Apgar Streets.
Inspectors—J. W. Leiter and C. F. Shaw.
Judges—John Schiebe and M. V. Harrington.
Clerks—Daniel Nunan and Edward O'Neal.

OAKLAND PRECINCT NO. 58.
Polling place—Tent corner Forty-fourth and West Street, S. E. corner.
Inspectors—Carl S. Replogle and H. H. Hallmeyer.
Judges—William Werle and Morgan Fitzpatrick.
Clerks—J. B. Ginochio and Patrick Curley.

OAKLAND PRECINCT NO. 59.
Polling place—Tent corner Fifty-fifth and Grove Streets.
Inspectors—[illegible] Murphy and James D. Campbell.
Judges—Carl Burman and Katherine Fennon.
Clerks—Cecelia Fenton and Mrs. Eva Waterhouse.

OAKLAND PRECINCT NO. 60.
Polling place—Tent S. E. corner Lowell and Aileen Streets.
Inspectors—C. M. Gibbens and L. M. Cain.
Judges—Henry Leffman and Thomas Brain.
Clerks—J. S. Cowan and Kate Weaver.

OAKLAND PRECINCT NO. 61.
Polling place—5655 San Pablo Avenue.
Inspectors—Wm. McGann and Geo. Martell.
Judges—J. H. Wyms and Marcella M. O'Connor.
Clerks—Aston Leech and Charles Adler.

OAKLAND PRECINCT NO. 62.
Polling Place—5901 San Pablo Avenue.
Inspectors—C. J. Uranz and Frank M. Luttrell.
Judges—Don F. Miller and Henrietta W. Park.
Clerks—A. M. Stokes and Charles Hoffman.

OAKLAND PRECINCT NO. 63.
Polling place—6432 San Pablo Avenue.
Inspectors—George King and E. J. Hanjer.
Judges—Ole Olsen and Henry Grewe.
Clerks—W. D. Jones and Thomas Powers.

OAKLAND PRECINCT NO. 64.
Polling place—Tent corner Sixty-second and Dover Streets.
Inspectors—Frank P. Kane and Tobias Feehan.
Judges—Charles Gross and T. A. Fox.
Clerks—Regina Mellon and Mrs. Melvina Bennett.

OAKLAND PRECINCT NO. 65.
Polling place—Tent N. W. corner Genoa and Arlington Streets.
Inspectors—F. C. Rounds and H. L. Pollack.
Judges—A. Harris and Carrie J. McCausland.
Clerks—Robert T. Smith and J. C. Barry.

OAKLAND PRECINCT NO. 66.
Polling place—Tent corner Fifty-eighth and Dover Streets.
Inspectors—W. C. Lohsen and Mrs. Mary Meagles.
Judges—John Innes and G. H. T. Mabuckle.
Clerks—Charlotte Roberts and C. V. Grove.

OAKLAND PRECINCT NO. 67.
Polling place—Tent corner Fifty-fifth and Shattuck Avenue.
Inspectors — C. E. Raymond and J. F. Waters.
Judges—George Feehan and Mrs. Mill Fullen.
Clerks—Anna Louise Lange and John McElrath.

OAKLAND PRECINCT NO. 68.
Polling place—6408 Telegraph Avenue.
Inspectors—J. E. Carberry and Rose Beatty.
Judges—Mrs. Ray Mendes and Arthur S. Ward.
Clerks—W. K. Brackett and A. W. Kelleher.

OAKLAND PRECINCT NO. 69.
Polling place—Tent corner Sixty-first and Telegraph Avenue.
Inspectors—Albert T. Shine and James Donovan.
Judges—Mamie C. Harrington and Anthony Lynn.
Clerks—Mrs. D. J. Barr and Miss Clara Clark.

OAKLAND PRECINCT NO. 70.
Polling place—Tent corner Sixty-second and Colby Streets.
Inspectors—William Geary and Irene Miller.
Judges—D. Gannaw and John Toland.
Clerks—R. F. Casedy and Carrie M. Maguire.

OAKLAND PRECINCT NO. 71.
Polling place—5526 Telegraph Avenue.
Inspectors—W. R. Lovejoy and Adolph Robet.
Judges—Mrs. B. Richards and J. J. Connolly.
Clerks—Tillie Elder and Ed. Brown.

OAKLAND PRECINCT NO. 72.
Polling place—Tent corner Hudson and Shafter.
Inspectors—Elizabeth Mahan and Fred C. Dolson.
Judges—A. Teason and Frank McGuire.
Clerks—Irene L. McNiece and W. A. Van Horn.

OAKLAND PRECINCT NO. 73.
Polling place—Tent corner Miles avenue and Cavour street.
Inspectors—W. B. Moody and John H. Mulholland.
Judges—H. F. B. Nottage and Louis Camponenosia.
Clerks—Fred Deru and Geo. Grabe.

OAKLAND PRECINCT NO. 74.
Polling place—Tent N. E. corner Forty-ninth and Telegraph Avenue.
Inspectors—Thomas O'Neal and William Casazza.
Judges—Irene A. Wharton and Henry S. Jones.
Clerks—Thomas Pollard and James A. Foley.

OAKLAND PRECINCT NO. 75.
Polling place—Tent S. E. corner Forty-sixth and Grove Streets.
Inspectors—Thomas Kearney and H. R. Hilton.
Judges—William Courtney and Charles E. Pickering.
Clerks—Joseph Reinhardt and E. H. Maleton.

OAKLAND PRECINCT NO. 76.
Polling place—4204 Telegraph Avenue.
Inspectors—Daniel Marr and Ed Bohn.
Judges—Laura M. Leber and J. Warrington.
Clerks—Daniel Read and Michael Connolly.

OAKLAND PRECINCT NO. 77.
Polling place—Tent N. E. corner John Street and Piedmont Avenue.
Inspectors—Frank Cahill and William Murphy.
Judges—Martin E. F. Nielsen and F. Rackliff.
Clerks—Catherine O'Connor and Mrs. Clara Swanson.

OAKLAND PRECINCT NO. 78.
Polling place—Tent N. E. corner Booth and Howe Streets.
Inspectors—William Connell and John Hawkins.
Judges—Nina Robinson and George Broadwater.
Clerks—F. M. Read and Bridget McCarthy.

OAKLAND PRECINCT NO. 79.
Polling place—Tent S. E. corner Montell Street and Piedmont Avenue.
Inspectors—Albert Wammer and John Kelly.
Judges—Mrs. America Hines and Bartley Connolly.
Clerks—J. J. Carey and Joseph Topney.

OAKLAND PRECINCT NO. 80.
Polling place—Tent corner Moss Avenue and Broadway.
Inspectors—J. S. Gallagher and J. H. O'Brien.
Judges—N. P. Sorensen and John Harrison.
Clerks—Fred Hart and Mrs. M. A. Aitken.

OAKLAND PRECINCT NO. 81.
Polling place—Tent N. E. corner Thirty-eighth and Telegraph Avenue.
Inspectors—E. H. Grandjean and R. R. Paul.
Judges—J. E. Volker and Mary E. Burke.
Clerks—Percy Dewey and Lulu Bell.

OAKLAND PRECINCT NO. 82.
Polling place—Tent N. E. corner Apgar and Grove Streets.
Inspectors—Lawrence Valerga and Joseph McKeon.
Judges—L. F. Verpe and Henry Kornahrens.
Clerks—Georgia A. Gutches and John A. Roach.

OAKLAND PRECINCT NO. 83.
Polling place—Tent N. W. corner Thirty-fourth and Telegraph Avenue.
Inspectors—J. E. Ingols and Mrs. F. H. Maar.
Judges—Grace McKenney and R. M. Marshall.
Clerks—Norman D. Cooke and Max Greenhood.

OAKLAND PRECINCT NO. 84.
Polling place—Tent S. W. corner Thirty-first and Telegraph Avenue.
Inspectors—Vincent Durfee and Garrett S. Platt.
Judges—Mary A. Warnock and A. Hemenover.
Clerks—M. M. Cozad and A. A. Cazo.

OAKLAND PRECINCT NO. 85.
Polling place—Tent N. E. corner Hawthorne and Telegraph Avenue.
Inspectors—C. W. Brabant and Vincent Reynolds.
Judges—O. E. Chappell and Amasa Pra.
Clerks—C. F. Murdock Jr. and J. P. Gallagher.

OAKLAND PRECINCT NO. 86.
Polling place—Tent N. W. corner Twenty-ninth and Broadway.
Inspectors—Florence Fawcett and L. A. M[illegible].
Judges—Hazel Fletcher and Conrad Helmut.
Clerks—H. J. Baxter and Olbey Munsey.

OAKLAND PRECINCT NO. 87.
Polling place—Tent N. W. corner Bay Place and Harrison Street.
Inspectors—E. M. Moore and D. W. Swain.
Judges—A. V. Covalt and C. J. Hanser.
Clerks—Helen V. Wood and Mrs. Geo. Green.

OAKLAND PRECINCT NO. 88.
Polling place—Tent N. E. corner Oakland and Santa Rosa Avenues.
Inspectors—Walter Henry and Winifred Walker.
Judges—Mrs. W. A. Houts and F. D. Wels.
Clerks—Sam Breck and Mrs. A. G. Davis.

OAKLAND PRECINCT NO. 89.
Polling place—Tent N. W. corner Perry and Grand Avenue.
Inspectors—R. Countryman and M. K. Smith.
Judges—Mabel Houser and G. G. Champion.
Clerks—J. V. Patery and W. W. Cope.

OAKLAND PRECINCT NO. 90.
Polling place—Tent N. E. corner Perry and Grand Avenue.
Inspectors—M. P. Planer and L. Carpenter.
Judges—H. T. Griffin and Francis Franck.
Clerks—C. R. Olney and S. C. Scott.

OAKLAND PRECINCT NO. 91.
Polling place—Tent N. E. corner Perkins and Grand Avenue.
Inspectors—A. M. Clements and H. M. Toukam.
Judges—Ray Scharzbaum and E. S. Vance.
Clerks—Frank W. Blotz and Edgar Stone.

OAKLAND PRECINCT NO. 92.
Polling place—Tent S. E. corner Bay Place and Vernon Street.
Inspectors—C. Farno and R. R. Smith.
Judges—C. F. Gross and R. G. Arlett.
Clerks—J. H. Smith and E. L. Clifford.

OAKLAND PRECINCT NO. 93.
Polling place—Tent corner Twenty-ninth and Broadway.
Inspectors—W. H. Martin and G. B. McCord.
Judges—James Tehaney and Louise Allender.
Clerks—Frank Callahan and A. G. Otiro.

OAKLAND PRECINCT NO. 94.
Polling place—Tent S. W. corner Merrimac and Telegraph Avenue.
Inspectors—W. S. Rutherford and Alex Hurshberg.
Judges—R. English and Cecelia Harrier.
Clerks—M. Dohrmann and Isador Cohen.

OAKLAND PRECINCT NO. 95.
Polling place—Tent S. E. corner Twenty-fourth and Grove Streets.
Inspectors—C. M. Rosenberg and D. T. Crowley.
Judges—John B. Frates and Thomas Westoby.
Clerks—Mrs. J. N. Swan and Emma K. Knowlton.

OAKLAND PRECINCT NO. 96.
Polling place—Tent S. E. corner Twenty-first and Grove Streets.
Inspectors—A. Solomon and James C. Cole.
Judges—Mrs. B. Jones and J. J. Edgar.
Clerks—Phil C. Hesse and D. L. Hayes.

OAKLAND PRECINCT NO. 97.
Polling place—Tent N. W. corner Twenty-second Street and Key Route right of way.
Inspectors—R. J. McAfee and J. M. Rose.
Judges—Elma Harris and C. Hampton.
Clerks—B. C. Adams and Mary Madden.

OAKLAND PRECINCT NO. 98.
Polling place—Smith's stable, Bay Place and Webster Street.
Inspectors—C. F. Hampel and Hugh Gallagher.
Judges—Laura Allen and Eva M. Lee.
Clerks—Wm. Kroning and Harriett Ongerth.

OAKLAND PRECINCT NO. 99.
Polling place—Tent S. E. corner Twenty-second and Franklin Streets.
Inspectors—John B. Redding and E. M. Bernstein.
Judges—A. M. Gauge and Chas. L. Donohue.
Clerks—Jennie Baker and L. E. Westrick.

OAKLAND PRECINCT NO. 100.
Polling place—Tent N. W. corner Nineteenth and Broadway.
Inspectors—J. F. Barnes and Chas. Everson.
Judges—Emma Shirtzer and Catherine Eleusp.
Clerks—L. M. Fitzgerald and George Doss.

OAKLAND PRECINCT NO. 101.
Polling place—Tent N. E. corner Eighteenth and San Pablo Avenue.
Inspectors—J. C. Alevander and Frank Whittier.
Judges—J. J. Carey and Thomas Marshall.
Clerks—Ross Harden and David Fernis.

OAKLAND PRECINCT NO. 102.
Polling place—Tent N. W. corner Fifteenth and Franklin Streets.
Inspectors—S. W. Gage and P. J. Cadogan.
Judges—F. C. Marston and H. V. Canty.
Clerks—Geo. Dow and Rosa Eckert.

OAKLAND PRECINCT NO. 103.
Polling place—Tent N. E. corner Fourteenth and Harrison Streets.
Inspectors—Herman Sagehorn and M. McCleverty.
Judges—David Rutherford and Mrs. Mathilda Taschner.
Clerks—John Davidson and T. L. Runge.

OAKLAND PRECINCT NO. 104.
Polling place—Tent N. W. corner Fourteenth and Madison Streets.
Inspectors—Laz Rosenberg and Lulus Jordan.
Judges—T. A. Stetson and Mrs. E. T. Holman.
Clerks—Mrs. M. McPherson and Mrs. M. Heist.

OAKLAND PRECINCT NO. 105.
Polling place—1212 Jackson Street.
Inspectors—Wm. Delin and Chas. Clement.
Judges—Neal Warner and Gladys Engman.
Clerks—May Seebeck and Mrs. Helen Kelly.

OAKLAND PRECINCT NO. 106.
Polling place—Tent S. W. corner Twelfth and Alice Streets.
Inspectors—J. W. Dungan and Floyd English.
Judges—Al. Cartin and May Howard.
Clerks—Frank Madden and Kate J. Wolfrom.

OAKLAND PRECINCT NO. 107.
Polling place—390 Eleventh Street.
Inspectors—J. W. Pritchard and Belle Myers.
Judges—B. Lyman and Frank Davenport.
Clerks—A. Martin and Horace P. Kidd.

OAKLAND PRECINCT NO. 108.
Polling place—Tent N. W. corner Ninth and Franklin Streets.
Inspectors—[illegible] Wall and Gertrude Gardiner.
Judges—Ida J. Anderson and Ed Hayes.
Clerks—I. Rich and Ias C. Traverier.

OAKLAND PRECINCT NO. 109.
Polling place—814 Alice Street.
Inspectors—Martha J. Hubbard and Ed Dalton.
Judges—Robt. Hurley and Mary A. Carr.
Clerks—Henry Clausen and P. Costella.

OAKLAND PRECINCT NO. 110.
Polling place—Tent N. W. corner Third and Franklin Streets.
Inspectors—T. Maloney and John T. Degnan.
Judges—Chas. Smith and A. F. Jones.
Clerks—C. F. Woodbury and P. L. Franconi.

OAKLAND PRECINCT NO. 111.
Polling place—Store Fifth and Harrison Streets.
Inspectors—H. Rothenstein and Geo. F. Rogers.
Judges—Wm. Stack and A. T. Jones.
Clerks—F. Katz and F. French.

OAKLAND PRECINCT NO. 112.
Polling place—221 Sixth Street.
Inspectors—J. O'Connell and Paul Friedman.
Judges—John Pauline and Roy J. Doherty.
Clerks—H. Fuller and Nellie O'Connell.

OAKLAND PRECINCT NO. 113.
Polling place—176 Seventh Street.
Inspectors—Mrs. C. F. Steele and Lena Fuchs.
Judges—Chas. Stulz and Frank J. Claussen.
Clerks—Jas. J. McCafferty and Jas. Barrett.

OAKLAND PRECINCT NO. 114.
Polling place—Tent S. E. corner Seventh and Oak Streets.
Inspectors—Morris M. Wilsey and Amelia Cohan.
Judges—Peter Fieberling and John Shell.
Clerks—Chas. Fieberling and Pearl Stevenson.

OAKLAND PRECINCT NO. 115.
Polling place—Tent S. E. corner Third Avenue and E Twelfth Street.
Inspectors—H. J. Derby and George Schulz.
Judges—Katheryn Kirk and W. B. McCarley.
Clerks—Emma F. Michael and C. H. Schilling.

OAKLAND PRECINCT NO. 116.
Polling place—Tent S E corner Twelfth Street and Sixth Avenue.
Inspectors—Elliott Johnson and T. R. Hart.
Judges—J. G. Mark and M. D. Barclay.
Clerks—E. Coe and Amy Rinehart.

OAKLAND PRECINCT NO. 117.
Polling place—Tent S E corner Tenth Avenue and E Fourteenth Street.
Inspectors—James King and D. A. Whelan.
Judges—M. E. Racine and J. Fonte.
Clerks—Mary McNiece and Nellie Baker.

OAKLAND PRECINCT NO. 118.
Polling place—Tent N. W. corner Park Avenue and Dennison.
Inspectors—Wm. Moir and C. M. Sedgebeer.
Judges—Jas. W. Bishop and Mary E. Harvey.
Clerks—Rybu Laing and G. F. Peck.

OAKLAND PRECINCT NO. 119.
Polling place—Tent S. E. corner Twenty-first Avenue and E Fourteenth Street.
Inspectors—M. H. Marks and Mary Heine.
Judges—M. J. Couche and Thomas Dwyer.
Clerks—E. A. F. Henken and Mary E. Pierce.

OAKLAND PRECINCT NO. 120.
Polling place—Tent S. E. corner E Fifteenth Street and Twenty-third Avenue.
Inspectors—Harriet E. Hawes and T. R. McCarthy.
Judges—Gerson Levy and F. M. Maxfield.
Clerks—Mamie Helder and C. Gilardin.

OAKLAND PRECINCT NO. 121.
Polling place—Tent N. E. corner Twenty-third Avenue and Twentieth Street.
Inspectors—R. C. Voss and O. P. C. Steffenson.
Judges—Aura McGee and L. G. Norris.
Clerks—Ruth A. Smith and J. D. Goodwin.

OAKLAND PRECINCT NO. 122.
Polling place—Tent N. W. corner Twenty-third Avenue and E Twentieth Street.
Inspectors—J. Krattinger and A. Kretz.
Judges—Mrs. G. N. McGuffick and W. S. Fake.
Clerks—Mrs. M. Dolan and C. Lamp.

OAKLAND PRECINCT NO. 123.
Polling place—Tent N. E. corner E Fourteenth Street and Nineteenth Avenue.
Inspectors—Nellie C. Lene and James M. Black.
Judges—Martha M. Fitton and Jos. F. Marshall.
Clerks—Ernest Dreyer and Ernest Austin.

OAKLAND PRECINCT NO. 124.
Polling place, Tent N. W. corner Sixteenth Avenue and E Fourteenth Street.
Inspectors—L. Bayles and Eugene Gilardin.
Judges—Laura Smith and A. E. Schley.
Clerks—Josie Lamb and C. A. Derby.

OAKLAND PRECINCT NO. 125.
Polling place—2238 Thirteenth Avenue.
Inspectors—J. Gillam and Marie Fulver.
Judges—W. H. Brunk and O. W. Shattuck.
Clerks—Eugene Jouvenal and Agnes Conroy.

OAKLAND PRECINCT NO. 126.
Polling place—Tent N. E. corner E Twenty-third Street and Tenth Avenue.
Inspectors—Nettie J. Parker and Myrtle Glass.
Judges—Richard Pfieler and D. D. Gardner.
Clerks—R. Clerefts and Edna Graham.

OAKLAND PRECINCT NO. 127.
Polling place—Tent S. E. corner Eighth Avenue and E Eighteenth Street.
Inspectors—Bernard Hanly and J. A. Moody.
Judges—Margaret Roach and R. H. French.
Clerks—Hattie E. Moulds and Erle Goven.

OAKLAND PRECINCT NO. 128.
Polling place—Tent N. E. corner Fourteenth Street and Tenth Avenue.
Inspectors—Mrs. H. V. Roos and Della A. Mowry.
Judges—Bertha A. Lind and D. W. K. Applikus.
Clerks—Mrs. S. C. Von Konigsberg and E. S. Richards.

OAKLAND PRECINCT NO. 129.
Polling place—Tent N. E. corner E Fourteenth Street and Sixth Avenue.
Inspectors—E. H. Weld and A. Schrader.
Judges—Annie Kabisius and W. J. Agnew.
Clerks—Miss S. E. Capwell and Nellie E. Humphrey.

OAKLAND PRECINCT NO. 130.
Polling place—Tent N. W. corner E Fourteenth Street and Third Avenue.
Inspectors—John Clancy and M. A. McInnis.
Judges—Josie Donovan, E. M. Gardner.
Clerks—Minnie Ball Rubbs and J. J. Flynn.

OAKLAND PRECINCT NO. 131.
Polling place—Tent N. W. corner Fourth Avenue and E Nineteenth Street.
Inspectors—Edith W. Hayes and G. W. Cunard.
Judges—Sadie Hart and P. J. Cochrane.
Clerks—G. W. Comfort and Annie L. Gilbert.

OAKLAND PRECINCT NO. 132.
Polling place—Tent N. E. corner E Nineteenth Street and Fourth Avenue.
Inspectors—Mrs. Abbie Hayes and Elisu A. Kower.
Judges—Isabelle Hunter and E. H. Hickey.
Clerks—Ben. S. Conger and H. A. Encell.

OAKLAND PRECINCT NO. 133.
Polling place—Tent N. E. corner Twenty-fourth Street and Tenth Avenue.
Inspectors—Fred W. Mill and Henry E. Footman Jr.
Judges—Charles Peterson and D. W. La Fortune.
Clerks—Emma A. Waterman and Mrs. J. McEwing.

OAKLAND PRECINCT NO. 134.
Polling place—Tent S. E. corner Twenty-eighth Street and Thirteenth Avenue.
Inspectors—Cornelius Littell and Charles F. Jennings.
Judges—D. P. Adamson and J. J. Rosborough.
Clerks—B. T. Martin and Mildred Baker.

OAKLAND PRECINCT NO. 135.
Polling place—Tent N. W. corner Thirteenth Avenue and Hampel Street.
Inspectors—James D. McGill and F. L. Hall.
Judges—D. J. McKay and Harry Richards.
Clerks—A. B. Teichner and John Reining.

OAKLAND PRECINCT NO. 136.
Polling place—Tent S. E. corner Hopkins and Haley.
Inspectors—C. H. Smith and Mrs. C. S. Myrick.
Judges—I. C. Frickstad and Solo[illegible].
Clerks—C. N. Porter and A. C. F. Hinrich.

OAKLAND PRECINCT NO. 137.
Polling place—Tent corner Lawton and Broadway.
Inspectors—Roy Crossman and Ralph Palmer.
Judges—L. R. Richardson and Mrs. W. T. Morton.
Clerks—J. L. Andre and John H. Creagan.

OAKLAND PRECINCT NO. 138.
Polling place—School House.
Inspectors—A. C. LaVerne and J. M. Smith.
Judges—L. Fountain and R. Herbert.
Clerks—A. O. Campbell and E. E. Ross.

OAKLAND PRECINCT NO. 139.
Polling place—Upper Fruitvale Hall [illegible] side Hopkins.
Inspectors—Walter H. Graf and Cora B. [illegible].
Judges—W. E. Ewing and Geo. L. Triplett.
Clerks—C. K. Garrison and Lucy H. Scammell.

OAKLAND PRECINCT NO. 140.
Polling place—Tent S. E. corner Hopkins and Champion.
Inspectors—C. J. Ernst and Robert E. L. Sorrell.
Judges—Comilla Buergermeister and John Vielhouer.
Clerks—Lea V. Brooks and Bert Kersberger.

OAKLAND PRECINCT NO. 141.
Polling place—N. W. corner School Street and Laurel Street.
Inspectors—W. H. Husband and John P. Clough.
Judges—Janette A. Russell and Henry Behrens.
Clerks—A. W. Cills and Charles E. Roberts Jr.

OAKLAND PRECINCT NO. 142.
Polling place—Tent S. W. corner Thirty-eighth Avenue and Quigley.
Inspectors—Chas. F. Parker and Chas. G. Gillespie.
Judges—O. L. Southwick and William E. Harrison.
Clerks—Louise S. Slater and Kattie Hallen.

OAKLAND PRECINCT NO. 143.
Polling place—Allendale Hall.
Inspectors—R. C. Alborn and Adam Jacobs.
Judges—Mary E. Martin and Benj. A. Heyward.
Clerks—Bertha L. Hensley and Francis St. J. Fox.

OAKLAND PRECINCT NO. 144.
Polling place—Real Estate Office corner Rosedale and Boulevard.
Inspectors—Thos. A. Smith and S. A. Pleasants.
Judges—George S. Borba and Chas. Connell.
Clerks—Belle Cherry and Edith Harwood.

OAKLAND PRECINCT NO. 145.
Polling place—S. E. Cor. Davis and Peralta Avenue.
Inspectors—John F. Wood and E. J. MacDonald.
Judges—Pauline Messenger and Elizabeth Gallagher.
Clerks—B. A. Gamble and Wm. R. Johnson.

OAKLAND PRECINCT NO. 146.
Polling place—Tent N. E. corner Fruitvale Avenue and E Twenty-seventh Street.
Inspectors—L. W. Eby and J. P. Nielsen.
Judges—Mary E. Hodgkins and Eugene Lacazette.
Clerks—Gustave Koscinski and Clara L. Harpending.

OAKLAND PRECINCT NO. 147.
Polling place—Tent N. E. corner Fruitvale Avenue and E Twenty-third Street.
Inspectors—Chas. W. Dickinson and William Bender.
Judges—August Koehler and Robert L. McHarton.
Clerks—Eva O. Parks and Mary Batteux.

OAKLAND PRECINCT NO. 148.
Polling place—Tent N. E. corner Twenty-fourth street and Twenty-fifth Avenue.
Inspectors—John W. Walsh and Ethel Hill.
Judges—L. A. Sherburn and Anita Hollenbeck.
Clerks—Emily M. Stricker and R. B. Litton.

OAKLAND PRECINCT NO. 149.
Polling place—Store 2247 Twenty-third Avenue N. W. corner Twenty-third St.
Inspectors—Chas. H. Campbell and Jessie E. Gifford.
Judges—Roland Petty and Louis G. Beckel.
Clerks—Ida S. Penny and Celia M. Twillinger.

OAKLAND PRECINCT NO. 150.
Polling place—2232 Twenty-fifth Avenue, S. E. corner E. Twenty-third Street.
Inspectors—Charles Swenson and Edward Lahey.
Judges—Johanna F. Wood and Walter F. Lloyd.
Clerks—R. V. Campbell and Addit M. Braum.

OAKLAND PRECINCT NO. 151.
Polling place—Tent N. W. corner Twenty-eighth Avenue and E. Fourteenth St.
Inspectors—Fred Wuescher and John H. Snow.
Judges—H. W. Harrold and Stephen Brophy.
Clerks—Jessie Hunter and Margaret A. Richardson.

OAKLAND PRECINCT NO. 152.
Polling place—Tent N. W. corner Fruitvale Avenue and E Thirteenth Street.
Inspectors—John Johnson and Michael Ehehart.
Judges—F. J. Qlepf and Frank McFall.
Clerks—A. C. Schaufler and Walter A. Pullen.

OAKLAND PRECINCT NO. 153.
Polling place—Tent N. E. corner Elmwood Avenue and Lancaster.
Inspectors—L. W. Taylor and Jacob R. Miller.
Judges—May B. Fetherolf and Dona Clark.
Clerks—Jennie Whitmore and Alice M. Davis.

OAKLAND PRECINCT NO. 154.
Polling place—Tent S. E. corner Thirty-fifth Avenue and E. Fourteenth Street.
Inspectors—F. B. Thomas and David Cards.
Judges—R. Reinbetz and Mathilda Cords.
Clerks—James J. Dignam and May S. Magee.

OAKLAND PRECINCT NO. 155.
Polling place—Tent N. E. corner E Fourteenth and Thirty-fourth Avenue.
Inspectors—W. G. Thornally and Louis Kreig.
Judges—Adolph Lorsbach and Frank W. Howe.
Clerks—Treasure E. Davis and Ethel S. Sherwood.

OAKLAND PRECINCT NO. 156.
Polling place—Eagles Hall N. side E Fourteenth Street.
Inspectors—Walter J. Gill and Margaret M. Zerscherle.
Judges—F. T. Truntman and W. J. Mitchell.
Clerks—Walter L. Heino and Ida F. Waterman.

OAKLAND PRECINCT NO. 157.
Polling place—Tent S. E. corner Thirty-ninth Avenue and East Fourteenth St.
Inspectors—A. E. Goodban and Jas. A. Wilson.
Judges—H. C. Derby and Jos. A. Bertsch.
Clerks—Maud Jackson and Mary K. Linn.

OAKLAND PRECINCT NO. 158.
Polling place—Tent S. W. corner Forty-seventh Avenue and E. Fourteenth St.
Inspectors—Joseph Damm and E. Mynott.
Judges—R. H. Roane and Mary Taylor.
Clerks—Mattie S. Farnum and Oscar W. Lind.

OAKLAND PRECINCT NO. 159.
Polling place—Tent S. E. corner E Fourteenth St. and Fifty-third Avenue.
Inspectors—Troy Thompson and D. L. A. Vier.
Judges—W. F. Floyd and Louis J. Reppi.
Clerks—Rose E. Calhoun and Gertrude M. Luke.

OAKLAND PRECINCT NO. 160.
Polling place—Store, Kingston Block S. E. Fourteenth Street.
Inspectors—A. T. Newth and S. M. Petty.
Judges—W. J. Field and J. M. Chandler.
Clerks—J. E. Dutra and J. B. Warne.

OAKLAND PRECINCT NO. 161.
Polling place—8529 E Fourteenth Street, store.
Inspectors—D. L. Beever and H. L. Speer.
Judges—F. E. Covey and Chas. S. Mossmayer.
Clerks—A. D. Campbell and G. H. Butzback.

OAKLAND PRECINCT NO. 162.
Polling place—Tent S. W. corner Ninety-sixth Avenue and E. Fourteenth Street.
Inspectors—R. B. Brocke and W. F. Marlante.
Judges—Walter Patterson and Thos. M. Carroll.
Clerks—Mary McNulty and Mary Monroe.

OAKLAND PRECINCT NO. 163.
Polling place—Tent N. E. corner E Fourteenth and Ninety-fourth Avenue.
Inspectors—George Weckworth and Jos. St. Mary.
Judges—[illegible] nette.
Clerks—Bertha J. Clayton and Nancy Johnson.

OAKLAND PRECINCT NO. 164.
Polling place—Store 3432 E Fourteenth Street.
Inspectors—H. J. Collins and Benj. Wilson.
Judges—Morris Brown and Richard Falkenberg.
Clerks—May Prest and Marie Olme.

OAKLAND PRECINCT NO. 165.
Polling place—Tent N. E. corner E Fourteenth Street and Seventy-third Ave.
Inspectors—L. J. Grant and Carl F. W[illegible].
Judges—A. K. Farnsworth and Florence Norling.
Clerks—Tims F. Dunn and Henry W. Fisher.

OAKLAND PRECINCT NO. 166.
Polling place—Store Tracey Block north side E Fourteenth Street.
Inspectors—F. W. Arnold and W. H. Griswold.
Judges—Chas. P. Beander and Gertrude Hughes.
Clerks—A. Weiss and J. W. Sayer.

OAKLAND PRECINCT NO. 167.
Polling place—Tent N. E. corner Forty-eighth Avenue and E Fourteenth St.
Inspectors—P. H. Locke and Pal A. Dubois.
Judges—M. E. Jacobsen and Joseph August.
Clerks—Meine Von Ah and Nellie K. Taylor.

OAKLAND PRECINCT NO. 168.
Polling place—Tent N. E. corner Forty-sixth and Boulevard.
Inspectors—W. H. Chapman and S. Ba[illegible].
Judges—Ettie J. Carr and Jennie C. Glasser.
Clerks—Jno. N. King and Frank J. Gordon.

OAKLAND PRECINCT NO. 169.
Polling place—Tent Vernon Station, Cal[illegible] Railway.
Inspectors—Hattie E. Grewer and R. [illegible] Ferris.
Judges—W. Brennan and Sarah V. Hans.
Clerks—Elizabeth Montgomery and Robert R. Al[illegible].

OAKLAND PRECINCT NO. 170.
Polling place—Tent N. E. corner Seminary Avenue and Boulevard Avenue.
Inspectors—L. W. Keep and Michael Healy.
Judges—Charles Bendell and Bartley Barry.
Clerks—Marguerite Andrews and Flora Tuttle.

OAKLAND PRECINCT NO. 171.
Polling place—Tent N. W. corner Jones Avenue and E Fourteenth Street.
Inspectors—J. E. Hood and Geo. L. Gibson.
Judges—Marie E. Halpruner and Bengt Magnusson.
Clerks—Margaret D. Maxwell and A. W. McDonald.

BROOKLYN PRECINCT.
Polling place—Henry Hauschild's place.
Inspectors—Henry Hauschild and D. R. Ryan.
Judges—Manuel Mendonca and W. F. Beck.
Clerks—Peer Tiffany and Jerome Koenig.

BERKELEY PRECINCT NO. 1.
Polling place—Tent Woolsey and Claremont.
Inspectors—H. F. Laird and R. A. Halloran.
Judges—Neil C. White and F. L. Woodburn.
Clerks—Blanche Knapp and W. A. Hackley.

BERKELEY PRECINCT NO. 2.
Polling place—Tent N. E. corner College and Russell.
Inspectors—Wm. Popert and D. J. Martenstein.
Judges—Pat Fee and Mrs. Irving M. Scott.
Clerks—Chester Woolsey and Mary C. Morris.

BERKELEY PRECINCT NO. 3.
Polling place—Tent N. E. corner Derby and College.
Inspectors—Clifton Price and D. F. Jones.
Judges—J. H. Alcorn and Ora Teaby.
Clerks—F. Boegle Jr. and Liberty Stern.

BERKELEY PRECINCT NO. 4.
Polling place—Tent N. W. corner College and Derby.
Inspectors—Ina E. Jackson and I. C. Barry.
Judges—G. H. G. McGrew and W. P. Putnam.
Clerks—H. B. Hambly and Miss M. M. Darden.

BERKELEY PRECINCT NO. 5.
Polling place—Tent S. W. corner College and Russell.
Inspectors—C. S. Duckett and C. E. Curry.
Judges—Arthur M. Cooley and Lydia J. Bunker.
Clerks—Chas. Spinks and Mrs. A. J. Battee.

BERKELEY PRECINCT NO. 6.
Polling place—Tent N. W. corner College and Webster.
Inspectors—Mrs. W. Liddell and R. S. French.
Judges—M. M. Barnet and J. O. Cunha.
Clerks—Fred C. Gleed and Maria C. Schermerhorn.

BERKELEY PRECINCT NO. 7.
Polling place—Tent N. W. corner Wheeler and Ashby.
Inspectors—J. S. Winfree and Myrtle E. Wilson.
Judges—A. F. Schad and Cecelia Beck.
Clerks—J. S. Irving and Clarence Prentice.

BERKELEY PRECINCT NO. 8.
Polling place—Tent N. E. corner Shattuck and Russell.
Inspectors—A. R. Bush and Harry J. Conway.
Judges—Florence C. Rowe and Ella H. Emslie.
Clerks—A. L. Perkins and D. H. Coleman.

BERKELEY PRECINCT NO. 9.
Polling place—2015 Stuart Street.
Inspectors—Robert Quinton and Clara Shookman.
Judges—J. A. P. Perkins and Nell Kelly.
Clerks—S. T. Dodson and J. Hack.

BERKELEY PRECINCT NO. 10.
Polling place—Tent S. E. corner Alcatraz and Adeline Street.
Inspectors—Helen Townsend and W. J. Smith.
Judges—A. W. Brown and J. E. Warren.
Clerks—H. D. Irwin and C. E. Haley.

BERKELEY PRECINCT NO. 11.
Polling place—Alcatraz Hall, Alcatraz Avenue near King Street.
Inspectors—C. E. Robinson and H. C. Rasmussen.
Judges—Arthur McLain and Chester Mahoney.
Clerks—T. F. Tyler and R. E. Rader.

BERKELEY PRECINCT NO. 12.
Polling place—Tent S. W. corner Woolsey and Adeline Streets.
Inspectors—Nathan Pushie and [illegible] Smith.
Judges—Ralph Lynch and John Purdy.
Clerks—Paul Turnbull and A. S. Olney.

BERKELEY PRECINCT NO. 13.
Polling place—Tent N. E. corner Grove and Russell.
Inspectors—B. Johnson and James O. McClellan.
Judges—H. L. Sweeney and B. W. Lange.
Clerks—G. W. Nicheimann and W. C. Black.

BERKELEY PRECINCT NO. 14.
Polling place—Tent S. W. corner Grove and Ward.
Inspectors—D. W. Haines and Frank V. Cornish.
Judges—Mrs. Isaabel Stormfield and R. B. Stuart.
Clerks—A. L. Gordon and D. Tracey.

BERKELEY PRECINCT NO. 15.
Polling place—Tent Dwight Way and California Streets.
Inspectors—Miss Lenna C. Seaman, and Carl Jansen.
Judges—Mrs. C. M. Bowers and Frank W. Youngs.
Clerks—Anne Rachel Knight and J. T. Falconer.

BERKELEY PRECINCT NO. 16.
Polling place—Tent San Pablo and Ashley.
Inspectors—Thomas Ayden and R. H. Adams.
Judges—Thos. H. Blomberg and Hattie Wolf.
Clerks—Toney Andre and Evelyn F. Coleman.

BERKELEY PRECINCT NO. 17.
Polling place—Tent corner Grayson and San Pablo Avenue.
Inspectors—LeRoy Berringer and Arthur E. Welch.
Judges—L. C. Snyder and D. La Fontaine.
Clerks—Thomas Startin and Nancy La Fontaine.

BERKELEY PRECINCT NO. 18.
Polling place—Tent Channing way and San Pablo avenue.
Inspectors—John McDermott and P. J. Keegan.
Judge—Gust Erich and John Segrist.
Clerks—Henry V. Arnstrong and A. M. Cairns.

BERKELEY PRECINCT NO. 19.
Polling place—Bacon fire house, Ninth street, between Addison and Allston.
Inspectors—L. S. Driggs and J. J. Brannan.
Judges—Catherine [illegible].
Clerks—Myron A. Thomas and Catherine Perry.

BERKELEY PRECINCT NO. 20.
Polling place—Store 1741 Bancroft way.
Inspectors—Frank Bishop and Margaret La Barge.
Judges—Marion R. Campbell and J. Ramsey.
Clerks—W. Streull and L. A. Lodge.

BERKELEY PRECINCT NO. 21.
Polling place—Tent N. E. corner Berkeley way and McGee avenue.
Inspectors—John Frick and T. Pringle.
Judges—Robert Lloyd and Maud C. P. Barry.
Clerks—John P. Brannan and S. Gentry.

BERKELEY PRECINCT NO. 22.
Polling place—Tent N. W. corner University avenue and Grove street.
Inspectors—Fannie Martinez and M. B. [illegible].

Judges—J. R. Waterbury and C. R. Hoessli.
Clerks—Orlie A. Berg and T. P. McCullough.

BERKELEY PRECINCT NO. 23.
Polling place—Tent S. E. corner Grove street and Bancroft way.
Inspectors—D. Daly and Mary Abrott.
Judges—Al Brackett and William E. Turner.
Clerks—Mrs. Mabel Forsyth and Fred Spear.

BERKELEY PRECINCT NO. 24.
Polling place—Tent S. E. corner Blake and Shattuck avenue.
Inspectors—H. H. Lockyer and Mrs. Clayton.
Judges—George Rushford and J. Hill.
Clerks—Jessie M. White and George F. Carroll.

BERKELEY PRECINCT NO. 25.
Polling place—Tent corner Durant and Shattuck avenue.
Inspectors—S. H. Hackley and Clay Powell.
Judges—F. C. Jarvis and Philo Mills.
Clerks—Miss J. Matheson and Jim Farrell.

BERKELEY PRECINCT. NO. 26.
Polling place—Tent N. E. corner Dwight way and Telegraph avenue.
Inspectors—Edward F. Hanna and E. L. Coats.
Judges—Margaret Davies and Rosetta R. Haight.
Clerks—H. C. McCabe and Ida Blockman.

BERKELEY PRECINCT NO. 27.
Polling place—Tent N. E. corner College avenue and Dwight way.
Inspectors—William M. Billing and C. S. Remey.
Judges—Nora Thomas and Francis C. Hoyt.
Clerks—Mary C. Hall and R. E. Campbell.

BERKELEY PRECINCT NO. 28.
Polling place—N. E. Telegraph avenue and Bancroft way.
Inspectors—J. R. Davis and J. A. Fry.
Judges—A. K. Sherwin and Frank J. Conner.
Clerks—Grace C. Stenger and G. C. Reis.

BERKELEY PRECINCT NO. 29.
Polling place—Tent S. E. corner Bancroft way and Elsworth street.
Inspectors—Inez R. Brown and J. W. Warneck.
Judges—Joseph S. Fite and Carl Heinrick.
Clerks—Hester Harland and Louisa A. Byrd.

BERKELEY PRECINCT NO. 30.
Polling place—Tent N. E corner Shattuck avenue and Allston way.
Inspectors—Joseph Scotchler and C. E. Abbott.
Judges—A. H. Broad and Myrtle M. McManis.
Clerks—Anna Hurt and J. H. Welman.

BERKELEY PRECINCT NO. 31.
Polling place—Tent N. E corner University avenue and Shattuck avenue.
Inspectors—Carl H. Davis and J. Wheeler.
Judges—L. C. Fraser and Cora A. Daumi.
Clerks—Elsie Howard and Anita Houtz.

BERKELEY PRECINCT NO. 32.
Polling place—Tent N. W. corner Francisco and Grove streets.
Inspectors—E. E. Miller and J. D. Kruschke.
Judges—F. E. Oakes and James Koford.
Clerks—Bessie Ulyat and E. H. Watson.

BERKELEY PRECINCT NO. 33.
Polling place—Tent N. W. corner Shattuck avenue and Virginia street.
Inspectors—S. A. Hulin and H. J. Rothermann.
Judges—H. MacDonald and Clara M. Gilbert.
Clerks—Mrs. C. L. Hoyt and Mary E. Griffin.

BERKELEY PRECINCT NO. 34.
Polling place—Tent corner Virginia street and Oxford street.
Inspectors—George C. Pape and W. R. Wright.
Judges—R. F. Strange and Mrs. R. Y. Hill.
Clerks—Mary C. Pence and Robert Aylwin.

BERKELEY PRECINCT NO. 35.
Polling place—Tent N. E. corner Euclid avenue and Cedar street.
Inspectors—George L. Pape and Mrs. Nora Rasmussen.
Judges—Harry G. Pinger and Mrs. Daisy May Huber.
Clerks—Andrew W. Lawson and James Gallagher.

BERKELEY PRECINCT NO. 36.
Polling place—Tent Cedar and Arch streets.
Inspectors—Marion P. Stone and W. B. Marrish.
Judges—Ross Morgan and Colbert Coldwell.
Clerks—Helen Carlisle and R. P. Minor.

BERKELEY PRECINCT NO. 37.
Polling place—Fire house, Shattuck avenue, between Vine and Rose streets.
Inspectors—D. F. Bell and Mrs. C. S. Smith.
Judges—R. R. Rutherford and George H. Stout.
Clerks—Helen Murdoch and Arthur Williams.

BERKELEY PRECINCT NO. 38.
Polling place—Tent Shattuck avenue and Rose street.
Inspectors—Nathan P. Nutting and Camille Williams.
Judges—E. J. Squires and Julia Evans.
Clerks—H. W. Whitworth and Kate F. Fryne.

BERKELEY PRECINCT No. 39.
Polling place—Circle, Marin and Los Angeles avenues.
Inspectors—W. J. Morrison and F. W. Dorn.
Judges—Samuel E. Chaney and Alfred E. Webber.
Clerks—Geogoria W. McCloskey and Amy H. Oakley.

BERKELEY PRECINCT NO. 40.
Polling place—Tent Milvia street and Eunice.
Inspectors—S. L. Church and L. J. Kennedy.
Judges—Fannie E. Bannon and M. P. Kennedy.
Clerks—Axectao Rucker and David S. Briscoe.

BERKELEY PRECINCT NO. 41.
Polling place—Tent Josephine and Berryman.
Inspectors—Samuel Lingard and Leo A. Brown.
Judges—J. F. Kelley and Ruth A. Paulson.
Clerks—L. B. Talmedge and Frank Delvel.

BERKELEY PRECINCT NO. 42.
Polling place—North Grove Improvement Club's rooms, N. E. corner McGee and Lincoln avenues.
Inspectors—Sanford G. Brown and Mrs. Mary Cerasco.
Judges—Mattie E. Lear and Mrs. M. L. Church.
Clerks—George E. Stetter and Conrad Lempe.

BERKELEY PRECINCT NO. 43.
Polling place, Store N. W. corner Sixth and Delaware streets.
Inspectors—W. W. Brown and F. Offe.
Judges—John W. Currin and John Panterhmehl.
Clerks—A. E. Olsen and Jesse J. Brown.

BERKELEY PRECINCT NO. 44.
Polling place—Store N. E. corner San Pablo avenue and Hopkins street.
Inspectors—Walter F. Fullen and W. Shepherd.
Judges—John H. Davis and Peter Fallon
Clerks—Patrick O'Keefe and J. H. Pattens.

ALAMEDA PRECINCT NO. 1.
Polling place—Tent S. W. corner Hugh and Jackson Streets.
Inspectors—Fr[illegible] Clark and E. P. Furey.
[illegible]
Clerks—M. L. Cordes and Jos. C. Roesling.

ALAMEDA PRECINCT NO. 2.
Polling place—Tent N. E. corner of Central Avenue and Versailles.
Inspectors—Jas. Hammond and Harry G. Haggard.
Judges—W. A. White and A. O. Bradley.
Clerks—C. E Risley and M. Hendrickson.

ALAMEDA PRECINCT NO. 3.
Polling place—Tent S. E. corner Versailles and Encinal.
Inspectors—A. J. Roebke and Geo. F. Loorck.
Judges—Bertha M. Ellis and Emma J. Ferguson.
Clerks—Elliott Plummer and Mary L. Schwartz.

ALAMEDA PRECINCT NO. 4.
[illegible] Avenue and Encinal Avenues.
Inspectors—D. W. Martin and G. A. Leroix.
Judges—E. C. Mainwaring and Adelaide Murdock.
Clerks—M. D. Sweeney and Bell Meyer.

ALAMEDA PRECINCT NO. 5.
Polling place—Tent N. E. corner Central Avenue and Everett Street.
Inspectors—Wm P. Christensen and A. Henderson.
Judges—F. E. Davis and John O'Brien.
Clerks—Miss Cora M. Anderson and G. Miss Sutherland.

ALAMEDA PRECINCT NO. 6.
Polling place—Tent N. W. corner Buena Vista Avenue and Everett Street.
Inspectors—Leona Crosby and Julia B. Dieber.
Judges—Geo. F. Monroe and Geo. W. Dibbern.

Clerks—Ray Krauth and Minnie E. Deems.

ALAMEDA PRECINCT NO. 7.
Polling place—Tent N. W. corner Oak Street and Pacific Avenue.
Inspectors—Frank Walton and W. J. Howell.
Judges—Mary A. B. Mayrisch and Henrietta Harvey.
Clerks—F. S. Crandall and Hattie H. Chapman.

ALAMEDA PRECINCT NO. 8.
Polling place—1517 Park Street.
Inspectors—Frank J. Kalis and A. H. Albersen.
Judges—F. O. Schumann and Julia N. Berry.
Clerks—Margaret O'Neil and Frank N. Dodd.

ALAMEDA PRECINCT NO. 9.
Polling place—2310 Encinal Avenue.
Inspectors—J. M. Robertson and C. A. Brown.
Judges—R. McConnell and Ellen Langren.
Clerks—Raymond T. Kahn and A. G. Vollmer.

ALAMEDA PRECINCT NO. 10.
Polling place—Tent N. W. corner San Antonio Avenue and Willow Street.
Inspectors—W. W. Goggin and Mrs. C. Lapham.
Judges—John Irvan and J. D. Rhoades.
Clerks—Leo Smith and R. E. Parr.

ALAMEDA PRECINCT NO 11.
Polling place—Tent S E. corner Central Avenue and Willow Street.
Inspectors—W. G. Taylor and H. H. Powell.
Judges—Mary H. McLean and P. Perrine.
Clerks—J. A. Davis and F. H. Smith.

ALAMEDA PRECINCT NO. 12.
Polling place—2101 Lincoln Avenue.
Inspectors—F. H. Kellogg and F. J. Hargraves.
Judges—Thos. H. Judd and R. M. Mitchell.
Clerks—Carrie L. Beatty and Josephine M. Fernald.

ALAMEDA PRECINCT NO. 13.
Polling place—Tent N. W. corner Minturn and Lincoln Avenue.
Inspectors—J. H. Stackler and J. F. Bradford.
Judges—Theo. Elsfeldt Sr. and J. A. Holman.
Clerks—Mrs. E. S. Sanders and Minnie Borman.

ALAMEDA PRECINCT NO. 14.
Polling place—1827 Encinal Avenue.
Inspectors—J. T. Hardin and E. M. Otis.
Judges—Mrs. Florence M. Hill and H. W. Glover.
Clerks—C. S. Sears and Laura McQuestin.

ALAMEDA PRECINCT NO. 15.
Polling place—Tent S. W. corner Encinal Avenue and Lafayette Street.
Inspectors—Max Levy and H. W. Bullard.
Judges—L. M. Bullock and Gustave Horst.
Clerks—E. A. Kober and Mrs. Katherine McLennon.

ALAMEDA PRECINCT NO. 16.
Polling place—Tent S. W corner Morton Street and Encinal Avenue.
Inspectors—W. P. Barton and Frank Bartlett.
Judges—W. S. Weinman and Frank C. Drew.
Clerks—C. W. Henderson and Ada McCune.

ALAMEDA PRECINCT NO. 17.
Polling place—Store 1308 Lincoln Avenue
Inspectors—Chas. Adams and Wm. D. Mitchell.
Judges—Theo Steinmetz and Mrs. L. H. Bissell.
Clerks—Howard Simpson and E. E. Roberts.

ALAMEDA PRECINCT NO. 18.
Polling place—Store 1215 Lincoln Avenue.
Inspectors—H. G. Neilsen and James T. Coughlin.
Judges—H. L. Betten and Mary T. Wilson.
Clerks—Thomas Kalas and Charles W. Beegle.

ALAMEDA PRECINCT NO. 19.
Polling place—Store 903 Lincoln Avenue.
Inspectors—Walter Richter and Charles F. Banta.
Judges—Augusta Ascher and Hattie E. McDonnell.
Clerks—H. Steinkamp and Daniel M. Waite.

ALAMEDA PRECINCT NO. 20.
Polling place—Store 1454 Caroline Street.
Inspectors—Louis Kohlmeyer and Thomas Boarman.
Judges—A. H. Petersen and Marguerite Boarman.
Clerks—Anthony Sousza and Louis M. Ritzau.

ALAMEDA PRECINCT NO. 21.
Polling place—Store 1002 Central Avenue.
Inspectors—August Rettig and Thomas Cummings.
Judges—George Wulzen and Ellen F. Wright.
Clerks—Fred Wheeler and Charles G. Rice.

ALAMEDA PRECINCT NO. 22.
Polling place—Tent N. W. corner Webster and Central Avenue.
Inspectors—Thomas Scully and L. S. Probst.
Judges—George Britt and Eliza Mills.
Clerks—M. S. Phelps and G. G. Kneppler.

ALAMEDA PRECINCT NO. 23.
Polling place—1540 Webster street.
Inspectors—W. G. Russell and Wm. E. Scully.
Judges—Hartwig Traube and Irma Seider.
Clerks—Walter M. Chapman and Edw. W. Dowdall.

ALAMEDA PRECINCT NO. 24.
Polling place—Tent N. W. corner Pacific Avenue and Fifth Street.
Inspectors—John T. Byrne and Samuel Orr.
Judges—Geo. H. Brown and Cora D. Orr.
Clerks—J. R. Burgess and Wm. A. Wieland.

ALAMEDA PRECINCT NO. 25.
Polling place—Store 500 Central Avenue.
Inspectors—Chas. Bond and Mrs. P. J. Winters.
Judges—Geo. Masters and Anna J. Wood.
Clerks—Russell Johnson and Otto Thies.

EMERYVILLE PRECINCT NO. 1.
Polling place—Tent N. side between Green and Eighth Streets.
Inspectors—W. W. Smith and Frederick Ransome.
Judges—Charles Smith and L. W. Bryant.
Clerks—C P. Keely and S. J. Seeba.

EMERYVILLE PRECINCT NO. 2.
Polling place—1330 Park Avenue.
Inspectors—J. D. Millin and W. Carey.
Judges—P. G. Lynch and Thos. Murphy.
Clerks—O. Appleby and F. Jenks.

EMERYVILLE PRECINCT NO. 3.
Polling place—Town Hall Park Avenue.
Inspectors—S. Lyall and S. Glenn.
Judges—Thomas Murphy and M. Hennessy.
Clerks—William Kramer and H. Sheehan.

EMERYVILLE PRECINCT NO. 4.
Polling place—Tent N. E. corner Forty-seventh and San Pablo Avenue.
Inspectors—James Neary and Joseph Webber.
Judges—E. A. Chappell and F. P. Poulter.
Clerks—J. H. Thomas and W. L. Wallace.

EMERYVILLE PRECINCT NO. 5.
Polling place—Tent N. E. corner Thirty-eighth and San Pablo Avenue.
Inspectors—A. Cleveland and E. O'Malla.
Judges—M. Neilsen and H. Bridges.
Clerks—H. E. Brittengham and E. Hansen.

PIEDMONT PRECINCT NO. 1.
Polling place—Tent Rose and Pleasant Valley.
Inspectors—M. C. Franke and Emma V. Swain.
Judges—Mary S. Patton and A. McCarthy.
Clerks—T. L. Casey and Edith L. Beech.

PIEDMONT PRECINCTS NOS. 2 and 3.
Polling place—Tent Vernal and Magnolia.
Inspectors—Oliver Ellsworth and Wallace Everett.
Judges—Ruth E. Nickel and P. N. Coup.
Clerks—Wm. Fred Hunt and T. C. Parker.

ALBANY CITY PRECINCT NO 1.
Polling place—Tent N. E. corner Main Street and Cornell Avenue.
Inspectors—Rosa E. Delhi and Wallace [illegible]
Judges—Nellie S. Sedgebeer and Steven P. Cuneo.
Clerks—Jackson McCourtney and Robert L. Davis.

ALBANY CITY PRECINCT NO. 2.
Polling place—Fire House E. side Cornell Avenue 225 feet S. Main Street.
Inspectors—Angie B. Hanscom and Patricio Higuero.
Judges—Edgar P. Seeman and Gustave C. Arnheim.
Clerks—Timothy J. O'Brien and Ora M. Tevelin.

OCEAN VIEW PRECINCT OAKLAND TOWNSHIP.
Polling place—Tent East side Spruce Street and Keith Avenue.
Inspectors—Elizabeth B. Carey and Mrs. G. Morrison.
Judges—Nellie Norton and Peter Tyborig.

Clerks—Jacinto Hidaljo and Frank J. Kenton.

SAN LEANDRO PRECINCT NO. 1.
Polling place—Tent Sybel Avenue and E Fourteenth Street.
Inspectors—Mildred Howes and T. Sachau.
Judges—E. J. Holland and Mary G. Garcia.
Clerks—L. J. Whelan and J. Mortensen.

SAN LEANDRO PRECINCT NO. 2.
Polling place—Masonic Temple Building.
Inspectors—Manuel Foster and Mary Olympia.
Judges—Carrie Pyles and H. P. Schravesande.
Clerks—Frank G. Silva and Louis Whitcomb.

SAN LEANDRO PRECINCT NO. 3.
Polling Place—Public School House.
Inspectors—J. McFarland and Frances G Rose.
Judges—J. E. DeMont and Rebecca Schafer.
Clerks—M. J. Bettencourt and Frank Roberts.

SAN LEANDRO PRECINCT NO. 4.
Polling place—City Hall.
Inspectors—J. E. Quinn and Belle M. Sylva.
Judges—Dora Borman and J. J. Gill.
Clerks—J. B. Ury and J. S. Field.

SAN LEANDRO PRECINCT NO. 5.
Polling place—Broadmoor office.
Inspectors—E. M. Smith and M. R. Santos.
Judges—Lillie McKown and Eugene Rafferty.
Clerks—V. T. Braga and Annie Crabb.

SAN LORENZO PRECINCT NO. 1.
Polling place—Village Hall.
Inspectors—H. T. Smyth and Elmer Posten.
Judges—H. H. Gansberger and William Christensen.
Clerks—Frank Rose and Theo Neilson.

SAN LORENZO PRECINCT NO. 2.
Polling place—M. Faria place on San Lorenzo Avenue near San Leandro City limits.
Inspectors—Joe S. Josephs and T. Sullivan.
Judges—Joe Rodgers and Martin Buckley.
Clerks—Frank Cross and Joseph Sarament.

SAN LORENZO PRECINCT NO. 3.
Polling place—Tent on Boulevard near County Infirmary.
Inspectors—Joe S. Kneele and Mrs. T. Ravekes.
Judges—George Emery and G. H. Smith.
Clerks—Mr. J. Peralta and Joseph McGladery.

MOUNT EDEN PRECINCT NO. 1.
Polling place—Wigwam.
Inspectors—E. H. Clawiter and A. H. Hesse.
Judges—H. A. Schafer and J. J. Sandholdt.
Clerks—Jen Hansen and John Madsen.

MOUNT EDEN PRECINCT NO. 2.
Polling place—Dobbie Place formerly Old Lehman Place.
Inspectors—Andrew Sorensen and H. L. Feddersen.
Judges—Walter Culp and Mrs. P. A. Ericksen.
Clerks—Joe Borges and Martin H. Sorenson.

HAYWARD PRECINCT NO. 1.
Polling place—Town Hall, Hayward.
Inspectors—Jacob Glieshman and Miss Frances McKeever.
Judges—Mrs. T. L. Kelly and Mrs. M. E. Alexander.
Clerks—George Meininger and Sam Madsen.

HAYWARD PRECINCT NO. 2.
Polling place—Native Sons' Hall.
Inspectors—Vincent Strobel and Frank Lake.
Judges—Mrs. Francis LaCunha and Alfred Ehrne.
Clerks—Henry Powell.

HAYWARD PRECINCT NO. 3.
Polling place—Dania Hall.
Inspectors—H. E. Brunner and J. E. Geary.
Judges—Mrs. A. J. Powell and Mr. Joseph Dearing.
Clerks—J. J. Borree and George Obermuller.

HAYWARD PARK PRECINCT.
Polling place—Angus Place near Castro Valley Junction.
Inspectors—Oscar Hill and Thos. J. Mynard.
Judges—Paul L. Hibbard and Henry A. Jorgensen.
Clerks—Hal Angus and Josephine W. Mastick.

CASTRO VALLEY PRECINCT.
Polling place—Castro Valley School House.
Inspectors—William Van Hoosear and William J. Hutchinson.
Judges—Joseph Habering and John V. Jensen.
Clerks—Frank Lavin and John T. Stanton.

PALOMARES PRECINCT.
Polling place—Palomares School House.
Inspectors—Herman Gansberger and Louis Bonitz.
Judges—Manuel V. Lucas and M. S. Lopes.
Clerks—Hans J. Thomsen and N. H. Jensen.

ALVARADO PRECINCT.
Polling place—I. O. O. F. Hall.
Inspectors—Mrs. Margaret Emery and Mrs Fannie R. Roble.
Judges—F. C. Harvey and C. Jepsen.
Clerks—A. A. Bettencourt and A. A. Lee.

CENTERVILLE PRECINCT.
Polling place—Pelxotto Hall.
Inspectors—C. J. Augusto and H. F. Dusterberry.
Judges—Mary L. Silva and Frank M. Noya.
Clerks—Mary B. Rogers and G. I. Norris.

DECOTO PRECINCT.
Polling place—Silva's Hall.
Inspectors—M. B. Maciel and James C. Hanley.
Judges—Mrs. Mary Pimental and Mrs. Annie Pierce.
Clerks—H. C. Searles and J. H. Smith.

IRVINGTON PRECINCT.
Polling place—Maple Hall.
Inspectors—F. W Carlson and T. J. Power.
Judges—A. M. Silva and J. F. Chadbourne.
Clerks—Miss Nellie E. Jessen and Miss P. A Mattas.

MISSION SAN JOSE PRECINCT.
Polling place—A. O. U. W. Hall.
Inspectors—Dr. Theo. Nichols and Joe Solon.
Judges—E. W. Steinweits and Peter Nolan.
Clerks—Manuel Teller and Edward Callaghan.

NEWARK PRECINCT.
Polling place—Watkins Hall.
Inspectors—Earl Ingraham and Louis Ruschin.
Judges—Lena S. Exley and Louise Costa.
Clerks—Joe Dias and W. S. Calderia.

NILES PRECINCT.
Polling place—I. O. O. F. Hall.
Inspectors—O. E. Walpert and Milton Tournier.
Judges—M. E. Moore and Daisy Conovieseer.
Clerks—C. E. Martenstein and W. C. Norris.

WARM SPRINGS PRECINCT.
Polling place—Allard's Hall.
Inspectors—Peter Sorensen and Margaret Breitwiesser.
Judges—Joseph N. Leal and Anna Sinclair.
Clerks—Manuel E. Silva and Catherine R. Torhig.

AMADOR PRECINCT.
Polling place—Rancho del Valle Office.
Inspectors—J. M. deFreitas and Thos. Levany.
Judges—Harry C. Ober and Edward [illegible]
Clerks—Bessie Helms and Elizabeth Nevin.

DUBLIN PRECINCT.
Polling place—Lawrence's store.
Inspectors—M. Christensen and M. Strejohann.
Judges—F. R. Cronin and H. Rohling.
Clerks—Bertha Koopman and Eva Flannigan.

PLEASANTON PRECINCT NO. 1.
Polling place—Johnston Building.
Inspectors—Aug. Bernal and W. H. Martin.
Judges—C. H. Priest and F. F. Fadie.
Clerks—Cora Graham and Mae Pickard.

PLEASANTON PRECINCT NO. 2.
Polling place—Town Hall.
Inspectors—Henry Weigand and Wm. P. Martin.
Judges—Frank Viada and C. P. Wente.
Clerks—Edith G. Zeigentus and Annie Block.

SUNOL PRECINCT.
Polling place—Day's Hall.
Inspectors—Sarah M. Heine and Freda A. Freeman.
Judges—A. A. Andrews and Frank Harrington.
Clerks—Leland Graves and Chas. Doherty.

ALTAMONT PRECINCT.
Polling place—Library Building.
Inspectors—Thos. T. Egan and Jacob Sayoner.
Judges—J. B. Laughlin and H. P. Soullion.
Clerks—T. M. Gallagher and W. C. Hobler.

LIVERMORE PRECINCT NO. 1.
Polling place—Travel Building, corner Second and "L" Streets.
Inspectors—John McIver and M. Macklin.
Judges—Emma J. Bowles and Max Berlin.
Clerks—Ervin Waggoner and Annie Waggoner.

LIVERMORE PRECINCT NO. 2.
Polling place—Town Hall.
Inspectors—Maude Conrad and Mrs. May Callaghan.
Judges—H. Seeband and Jim Kelly.
Clerks—Elmer Still and Chester Beck.

LIVERMORE PRECINCT NO. 3.
Polling place—Gardmeyer Building W. side Livermore Avenue.
Inspectors—Elsie Lefever and John J. Callaghan.
Judges—Joseph E. Duarte and Mrs. Jessie L. Lillard.
Clerks—Leo Jacker and John J. Kelly.

MOCHO PRECINCT.
Polling Place—D. Barry Building, College Avenue and Lizzie Street.
Inspectors—Jacob Reuss and John Armstrong.
Judges—T. Lawler and Johana Sinkenberg.
Clerks—Mary Connolly and Robert Concannon.

MURRAY PRECINCT.
Polling place—Karl Rhine Building, opposite Masonic Cemetery.
Inspectors—Fred Dickhoff and Mrs. Oliv Block.
Judges—Eugene Stanley and John Coller.
Clerks—Kate Croak and Blaise Larripa.

Dated at Oakland, Cal., October 18, 1912.

John P. Cook
County Clerk.

LEGAL NOTICES

NOTICE

Taxes for Sanitary Purposes for the Year 1912, in Oro Loma Sanitary District, in the County of Alameda, State of California.

To all taxpayers in Oro Loma Sanitary District, in the County of Alameda, State of California.

Notice is hereby given that the undersigned, Tax Collector of the County of Alameda, State of California, is in receipt of the assessment list or book of said Sanitary District for the year 1912, and that in accordance with the provisions of Section 3746 of the Political Code of the State of California.

Notice is hereby given that the assessment list or book for the year 1912 on all property within the said Oro Loma Sanitary District, have been received by me, and that the taxes as shown by said assessment list or book are now due and payable at my office in the Court House of said County, in the City of Oakland, County of Alameda, California, every day (except legal holidays) during office hours after the second Monday in October, 1912, and as follows:

The taxes on all personal property secured by real property, and one-half of the taxes on real property in the said Oro Loma Sanitary District, in said County of Alameda, will be due and payable on the second Monday in October, in the year 1912, at my office in the Court House of said Alameda County, situated in the City of Oakland, in said County, every day (not a legal holiday) during office hours as fixed by law, and will be delinquent on the

LAST MONDAY IN NOVEMBER, 1912,

at 6 o'clock p. m. of said day, and unless paid prior thereto fifteen per cent will be added to the amount thereof, and that if said one-half be not paid before the last Monday in April, 1913, at 6 o'clock p. m. of said day, an additional five per cent will be added thereto.

And notice is hereby further given that the remaining one-half of the taxes on all real property in said Oro Loma Sanitary District, for the year 1912, will be payable to the undersigned, Tax Collector as aforesaid, on and after the first Monday in January, 1913, and will be delinquent on the last Monday in April, 1913, at 6 o'clock p. m. of said day, and that unless paid prior thereto five per cent will be added to the amount thereof.

Notice is hereby further given that all taxes may be paid at the time of the first installment, as herein provided, is due and payable.

And notice is hereby further given that in accordance with said Section 3746 of the Political Code of the State of California, and after the

SECOND MONDAY IN OCTOBER, 1912,

all the taxes assessed and levied in said Oro Loma Sanitary District, whether first or second installment, before delinquency thereof, or, if delinquent, together with the percentage added thereto, as is above set forth may be paid to me at my office, as aforesaid, at any time during business hours, at stated, and after said

SECOND MONDAY IN OCTOBER, 1912,

and upon such full payment being made, full receipts for the taxes, both first and second installments, will be given in accordance with law.

Dated at Oakland, California, this 21st day of October, 1912.

JAMES B. BARBER,

Tax Collector of the County of Alameda, State of California.

NOTICE

Taxes for Sanitary Purposes for the Year 1912 in that portion of the City of Piedmont, within the Piedmont Sanitary District, in the County of Alameda, State of California.

To all taxpayers in that portion of the City of Piedmont, in Piedmont Sanitary District, in the County of Alameda, State of California.

Notice is hereby given that the undersigned, Tax Collector of the County of Alameda, State of California, is in receipt of the assessment list or book of the County of Alameda, the City of Piedmont, and that portion of the City of Piedmont within the Piedmont Sanitary District, for the year 1912, and that in accordance with the provisions of Section 3746 of the Political Code of the State of California.

Notice is hereby given that the assessment list or book for the year 1912 on all property within that portion of the City of Piedmont, within the Piedmont Sanitary District, have been received by me, and that the taxes as shown by said assessment list or book are now due and payable at my office, in the Court House of said county, in the City of Oakland, County of Alameda, California, every day (except legal holidays) during office hours after the second Monday in October, 1912, and as follows:

The taxes on all personal property secured by real property, and one-half of the taxes on real property in that portion of the City of Piedmont, within the Piedmont Sanitary District, in said County of Alameda, will be due and payable on the second Monday in October, in the year 1912, at my office, in the Court House of said Alameda County, situated in the City of Oakland, in said county, every day (not a legal holiday) during office hours as fixed by law, and will be delinquent on the

LAST MONDAY IN NOVEMBER, 1912,

At 6 o'clock p. m. of said day, and unless paid prior thereto fifteen per cent will be added to the amount thereof, and that if said one-half be not paid before the last Monday in April, 1913, at 6 o'clock p. m. of said day, an additional five per cent will be added thereto.

And notice is hereby further given that the remaining one-half of the taxes on all real property in that portion of the City of Piedmont, within the Piedmont Sanitary District for the year 1912 will be payable to the undersigned, Tax Collector of said Alameda County, as aforesaid, at the office of the said Tax Collector, as aforesaid, on and after the first Monday in January, 1913, and will be delinquent on the last Monday in April, 1913, at 6 o'clock p. m. of said day, and that unless paid prior thereto five per cent will be added to the amount thereof.

Notice is hereby further given that all taxes may be paid at the time of the first installment, as herein provided, is due and payable.

And notice is hereby further given that in accordance with said Section 3746 of the Political Code of the State of California, and after the

SECOND MONDAY IN OCTOBER, 1912.

All the taxes assessed and levied in that portion of the City of Piedmont within the Piedmont Sanitary District, whether first or second installment, before delinquency thereof, or, if delinquent together with the percentage added thereto as is above set forth, may be paid to me at my office as aforesaid at any time during business hours as aforesaid and after said

SECOND MONDAY IN OCTOBER, 1912.

And upon such full payment being made, full receipts for the taxes, both first and second installments, will be given in accordance with law.

Dated at Oakland, California, this 17th day of October, 1912.

JAMES B. BARBER

Tax Collector of the County of Alameda, State of California.

NOTICE

STATE AND COUNTY TAXES FOR THE YEAR 1912

To all taxpayers in the County of Alameda, State of California.

Notice is hereby given, that the undersigned, Tax Collector of the County of Alameda, State of California, is in receipt of the assessment book of said County of Alameda and that in accordance with the provisions of Section 3746 of the Political Code of the State of California:

Notice is hereby given that the assessment book for State and County taxes for the year 1912 on all property within the County of Alameda has been received by me, and that the taxes as shown by said assessment book, are now due and payable at my office in the Court House of said County of Alameda, in the City of Oakland, County of Alameda, State of California, every day (except legal holidays) during office hours after the second Monday in October, 1912, and as follows:

The taxes on all personal property secured by real property, and one-half of the taxes on all real property in the said county of Alameda, will be due and payable on the

SECOND MONDAY IN OCTOBER IN THE YEAR 1912,

at my office, in the Court House of said Alameda County, situated in the City of Oakland, in said county, every day (not a legal holiday) during office hours, as fixed by law, and will be delinquent on the

LAST MONDAY IN NOVEMBER, 1912,

at 6 o'clock p. m. of said day, and that unless paid prior thereto, fifteen per cent will be added to the amount thereof, and that if said one-half be not paid before the last Monday in April, 1913, at 6 o'clock p. m., an additional five per cent will be added thereto.

And notice is further given that the remaining one-half of the taxes on all real property in said Alameda County for the year 1912 will be payable to the undersigned, Tax Collector of said Alameda County, as aforesaid, at the office of the Tax Collector, as aforesaid, on and after the first Monday in January, 1913, and will be delinquent on the

LAST MONDAY IN APRIL, 1913,

at 6 o'clock p. m. of said day, and that unless paid prior thereto, five per cent will be added to the amount thereof.

Notice is hereby further given that all taxes may be paid at the time the first installment, as herein provided, is due and payable.

And notice is hereby further given, that in accordance with said Section 3746 of the Political Code of the State of California, and after the second Monday of October, 1912, all the taxes, whether first or second installment, before delinquency thereof, or, if delinquent, together with the percentage added thereto, as is above set forth, may be paid to me at my office, as aforesaid, at any time during business hours, as aforesaid, and after said

SECOND MONDAY IN OCTOBER, 1912,

and upon such full payment being made full receipts for the taxes, both first and second installments, will be given in accordance with law.

Dated at Oakland, California, this 17th day of October, 1912.

JAMES B. BARBER

Tax Collector of the County of Alameda, State of California.

NOTICE

Taxes for Sanitary Purposes for the Year 1912, in Melrose Sanitary District, in the County of Alameda, State of California.

To all taxpayers in Melrose Sanitary District, in the County of Alameda, State of California.

Notice is hereby given that the undersigned, Tax Collector of the County of Alameda, State of California, is in receipt of the assessment list or book of said Sanitary District for the year 1912, and that in accordance with the provisions of Section 3746 of the Political Code of the State of California.

Notice is hereby given that the assessment list or book for the year 1912 on all property within the said Melrose Sanitary District have been received by me, and that the taxes as shown by said assessment list or book are now due and payable at my office, in the Court House of said county, in the City of Oakland, County of Alameda, California, every day (except legal holidays) during office hours after the second Monday in October, 1912, and as follows:

The taxes on all personal property secured by real property and one-half of the taxes on real property in the said Melrose Sanitary District, in said County of Alameda, will be due and payable on the second Monday in October, in the year 1912, at my office in the Court House of said Alameda County, situated in the City of Oakland, in said county every day (not a legal holiday) during office hours, as fixed by law, and will be delinquent on the

LAST MONDAY IN NOVEMBER, 1912,

at 6 o'clock p. m. of said day, and unless paid prior thereto fifteen per cent will be added to the amount thereof, and that if said one-half be not paid before the last Monday in April, 1913, at 6 o'clock p. m. of said day, an additional five per cent will be added thereto.

And notice is hereby further given that the remaining one-half of the taxes on all real property in said Melrose Sanitary District for the year 1912 will be payable to the undersigned, Tax Collector of said Alameda County, as aforesaid, at the office of the said Tax Collector, as aforesaid, on and after the first Monday in January, 1913, and will be delinquent on the last Monday in April, 1913, at 6 o'clock p. m. of said day, and that unless paid prior thereto five per cent will be added to the amount thereof.

Notice is hereby further given that all taxes may be paid at the time of the first installment, as herein provided, is due and payable.

And notice is hereby further given that in accordance with said Section 3746 of the Political Code of the State of California, and after the

SECOND MONDAY IN OCTOBER, 1912,

All the taxes assessed and levied in said Melrose Sanitary District, whether first or second installment, before delinquency thereof, or if delinquent, together with the percentage added thereto, as is above set forth, may be paid to me at my office as aforesaid, at any time during business hours, as aforesaid, and after said

SECOND MONDAY IN OCTOBER, 1912,

And upon such full payment being made, full receipts for the taxes, both first and second installments, will be given in accordance with law.

Dated at Oakland, California, this 17th day of October, 1912.

JAMES B. BARBER

Tax Collector of the County of Alameda, State of California.

NOTICE

Taxes for Sanitary Purposes for the Year 1912, in Golden Gate Sanitary District, in the County of Alameda, State of California.

To all taxpayers in Golden Gate Sanitary District, in the County of Alameda, State of California.

Notice is hereby given that the undersigned, Tax Collector of the County of Alameda, State of California, is in receipt of the assessment list or book of said Sanitary District for the year 1912, and that in accordance with the provisions of Section 3746 of the Political Code of the State of California.

Notice is hereby given that the assessment list or book for the year 1912 on all property within the said Golden Gate Sanitary District have been received by me, and that the taxes as shown by said assessment list or book are now due and payable at my office, in the Court House of said county, in the City of Oakland, County of Alameda, California, every day (except legal holidays) during office hours after the second Monday in October, 1912, and as follows:

The taxes on all personal property secured by real property and one-half of the taxes on real property in the said Golden Gate Sanitary District, in said County of Alameda, will be due and payable on the second Monday in October, in the year 1912, at my office in the Court House of said Alameda county, situated in the City of Oakland, in said county every day (not a legal holiday) during office hours, as fixed by law, and will be delinquent on the

LAST MONDAY IN NOVEMBER, 1912,

at 6 o'clock p. m. of said day, and unless paid prior thereto fifteen per cent will be added to the amount thereof, and that if said one-half be not paid before the last Monday in April, 1913, at 6 o'clock p. m. of said day, an additional five per cent will be added thereto.

And notice is hereby further given that the remaining one-half of the taxes on all real property in said Golden Gate Sanitary District for the year 1912 will be payable to the undersigned, Tax Collector of said Alameda County, as aforesaid, at the office of the said Tax Collector, as aforesaid, on and after the first Monday in January, 1913, and will be delinquent on the last Monday in April, 1913, at 6 o'clock p. m. of said day, and that unless paid prior thereto five per cent will be added to the amount thereof.

Notice is hereby further given that all taxes may be paid at the time of the first installment, as herein provided, is due and payable.

And notice is hereby further given that in accordance with said Section 3746 of the Political Code of the State of California, and after the

SECOND MONDAY IN OCTOBER, 1912.

All the taxes assessed and levied in said Golden Gate Sanitary District, whether first or second installment, before delinquency thereof, or, if delinquent, together with the percentage added thereto, as is above set forth, may be paid to me at my office as aforesaid, at any time during business hours, as aforesaid, and after said

SECOND MONDAY IN OCTOBER, 1912,

And upon such full payment being made, full receipts for the taxes, both first and second installments, will be given in accordance with law.

Dated at Oakland, California, this 17th day of October, 1912.

JAMES B. BARBER

Tax Collector of the County of Alameda, State of California.

NOTICE

Taxes for Sanitary Purposes for the Year 1912, in Melrose Sanitary District No. 2, in the County of Alameda, State of California.

To all taxpayers in Melrose Sanitary District No. 2, in the County of Alameda, State of California.

Notice is hereby given that the undersigned, Tax Collector of the County of Alameda, State of California, is in receipt of the assessment list or book of said Sanitary District for the year 1912, and that in accordance with the provisions of Section 3746 of the Political Code of the State of California.

Notice is hereby given that the assessment list or book for the year 1912 on all property within the said Melrose Sanitary District No. 2, have been received by me, and that the taxes as shown by said assessment list or book are now due and payable at my office, in the Court House of said county, in the City of Oakland, County of Alameda, California, every day (except legal holidays) during office hours after the second Monday in October, 1912, and as follows:

The taxes on all personal property secured by real property and one-half of the taxes on real property in the said Melrose Sanitary District No. 2, in said County of Alameda, will be due and payable on the second Monday in October, in the year 1912, at my office in the Court House of said Alameda county, situated in the City of Oakland, in said county every day (not a legal holiday) during office hours, as fixed by law, and will be delinquent on the

LAST MONDAY IN NOVEMBER, 1912,

at 6 o'clock p. m. of said day, and unless paid prior thereto fifteen per cent will be added to the amount thereof, and that if said one-half be not paid before the last Monday in April, 1913, at 6 o'clock p. m. of said day, an additional five per cent will be added thereto.

And notice is hereby further given that the remaining one-half of the taxes on all real property in said Melrose Sanitary District No. 2, for the year 1912, will be payable to the undersigned Tax Collector as aforesaid, on and after the first Monday in January, 1913, and will be delinquent on the last Monday in April, 1913, at 6 o'clock p. m. of said day, and that unless paid prior thereto five per cent will be added to the amount thereof.

Notice is hereby further given that all taxes may be paid at the time of the first installment, as herein provided, is due and payable.

And notice is hereby further given that in accordance with said Section 3746 of the Political Code of the State of California, and after the

SECOND MONDAY IN OCTOBER, 1912,

All the taxes assessed and levied in said Melrose Sanitary District No. 2, whether first or second installment, before delinquency thereof, or, if delinquent, together with the percentage added thereto, as is above set forth, may be paid to me at my office as aforesaid, at any time during business hours, as aforesaid, and after said

SECOND MONDAY IN OCTOBER, 1912,

And upon such full payment being made, full receipts for the taxes, both first and second installments, will be given in accordance with law.

Dated at Oakland, California, this 17th day of October, 1912.

JAMES B. BARBER

Tax Collector of the County of Alameda, State of California.

NOTICE OF ANNUAL MEETING OF STOCKHOLDERS OF TOPRUK DITCH COMPANY, A CORPORATION.

Notice is hereby given that the annual meeting of the stockholders of the Topruk Ditch Company, a corporation will be held at the hour of 2 o'clock P. M. Monday, October 28th 1912, at Rooms 1113 and 1114, Union Savings Bank Building, in the City of Oakland, County of Alameda, State of California.

Dated: October 14, 1912.

W. C. JURGENS, President.

Attest: J. L. [illegible], Assistant Secretary.

NOTICE

Taxes for Sanitary Purposes for the Year 1912, in Adeline Sanitary District, in the County of Alameda, State of California.

To all taxpayers in Adeline Sanitary District, in the County of Alameda, State of California.

Notice is hereby given that the undersigned, Tax Collector of the County of Alameda, State of California is in receipt of the assessment list or book of said Sanitary District for the year 1912, and that in accordance with the provisions of Section 3746 of the Political Code of the State of California.

Notice is hereby given that the assessment list or book for the year 1912 on all property within the said Adeline Sanitary District have been received by me, and that the taxes as shown by said assessment list or book are now due and payable at my office, in the Court House of said county, in the City of Oakland, County of Alameda, California, every day (except legal holidays) during office hours after the second Monday in October, 1912, and as follows:

The taxes on all personal property secured by real property, and one-half of the taxes on real property in the said Adeline Sanitary District, in said County of Alameda, will be due and payable on the second Monday in October, in the year 1912, at my office in the Court House of said Alameda County, situated in the City of Oakland, in said county, every day (not a legal holiday) during office hours as fixed by law, and will be delinquent on the

LAST MONDAY IN NOVEMBER, 1912,

At 6 o'clock p. m. of said day, and unless paid prior thereto fifteen per cent will be added to the amount thereof, and that if said one-half be not paid before the last Monday in April, 1913, at 6 o'clock p. m. of said day, an additional five per cent will be added thereto.

And notice is hereby further given that the remaining one-half of the taxes on all real property in said Adeline Sanitary District for the year 1912 will be payable to the undersigned, Tax Collector as aforesaid, on and after the first Monday in January, 1913, and will be delinquent on the last Monday in April, 1913, at 6 o'clock p. m. of said day, and that unless paid prior thereto five per cent will be added to the amount thereof.

Notice is hereby further given that all taxes may be paid at the time of the first installment, as herein provided, is due and payable.

And notice is hereby further given that in accordance with said Section 3746 of the Political Code of the State of California, and after the

SECOND MONDAY IN OCTOBER, 1912,

All taxes assessed and levied in said Adeline Sanitary District, whether first or second installment, before delinquency thereof, or, if delinquent, together with the percentage added thereto, as is above set forth, may be paid to me at my office, as aforesaid, at any time during business hours, as aforesaid, and after said

SECOND MONDAY IN OCTOBER, 1912,

And upon such full payment being made, full receipts for the taxes, both first and second installments, will be given in accordance with law.

Dated at Oakland, California, this 17th day of October, 1912.

JAMES B. BARBER

Tax Collector of the County of Alameda, State of California.

SUMMONS ON DIVORCE.

In the Superior Court of the County of Alameda, State of California.

Department No. ——.

Abbie H. Bedell, plaintiff, vs. Harrison L. Bedell, defendant.

Action brought in the Superior Court of the County of Alameda, State of California, and the Complaint filed in said County of Alameda, in the office of said Clerk of said Superior Court.

The people of the State of California send greeting to Harrison L. Bedell, defendant:

You are hereby required to appear in an action brought against you by the above named plaintiff in the Superior Court of the County of Alameda, State of California, and to answer the Complaint filed therein with ten days (exclusive of the day of service) after service on you of this Summons, if served within this County, otherwise within thirty days.

The said action is brought to obtain a decree of this Court dissolving the bonds of matrimony heretofore and now existing between plaintiff and defendant, and for such other relief as the Court may seem proper, special references being made to the Complaint on file herein for further particulars.

And you are hereby notified, that if you fail to appear and answer the said Complaint, as above required, the said plaintiff will apply to the Court for the relief demanded in said Complaint.

Given under my hand and the Seal of the Superior Court of the County of Alameda, State of California, this 29th day of August, in the year of our Lord, one thousand nine hundred and twelve.

JOHN P. COOK, Clerk.
By W. E. ADAMS, Deputy Clerk.

ORDER TO SHOW CAUSE.

In the Superior Court of the State of California, in and for the County of Alameda.

In the matter of the guardianship of the person and estate of Florence M. Boardman, minor.

Blanche L. Boardman, the guardian of the person and estate of Florence M. Boardman, minor, having filed her petition herein praying for an order of sale of a certain part and interest, the same being an undivided one-half (½) part and interest in and to certain real estate owned by said minor, for the purposes therein set forth, and it appearing to the Court from the petition that it would be beneficial to the ward that the said real estate and her interest therein be sold. It is therefore ordered by the said Court that all persons interested in the estate of said Florence M. Boardman, a minor, appear before the said Superior Court on Monday, the 28th day of October, 1912, at 10 o'clock in the forenoon of said day, at the courtroom of said Superior Court, Department No. 4 thereof, at the Court House in the City of Oakland, County of Alameda, State of California, then and there to show cause why an order should not be granted for the sale of such real estate and the interest of said minor therein; and that a copy of this order be published at least once a week for four successive weeks before the said day of hearing in the Oakland Tribune, a newspaper printed and published in said County of Alameda.

Dated: September 26th, 1912.

F. B. OGDEN,
Judge of the Superior Court.

Fitzgerald & Abbott, attorneys for petitioner.

NOTICE OF TIME SET FOR PROVING WILL, ETC.

In the Superior Court of the County of Alameda, State of California.

In the matter of the estate of Christen Sorensen Christensen, also known as Christen S. Christensen, deceased.

Notice of time set for proving will, etc.

Notice is hereby given, that a petition for the probate of the will of Christen Sorensen Christensen, also known as Christen S. Christensen, deceased, and for the issuance to Petia Jakobina Christensen of letters testamentary thereon has been filed in this Court and that Monday the 4th day of November, A. D. 1912 at 10 o'clock A. M. of said day, at the Courtroom of Department of No. 4, of said Court, at the Court House in the City of Oakland, in said County of Alameda, has been set for the hearing of said petition and proving said will, when and where any person interested may appear and contest the same.

Dated October 22nd, 1912.

JOHN P. COOK, Clerk.
By W. W. CRANE, Deputy Clerk.

McDONALD & KENNEDY, Attorneys for Petitioner, [illegible] Oakland Bank of Savings Bldg. Oakland, Cal.

NOTICE.

Having purchased the business of [illegible] O. Larsen of [illegible] Piedmont avenue I will not be responsible for any bills contracted by her on or before October [illegible]. Any persons having claims [illegible] same by Oct. 31.

MARY B. [illegible]

CLASSIFIED ADVERTISING [illegible]

It's a Fact

Most Mothers Come to This Store for Their Boy's

Overcoats

For years we have made a specialty of this line. You'll find a bigger, finer and more complete stock than ever before.

Our Boys' Overcoats consist of good, sturdy fabrics in the latest Fall styles and patterns.

The most popular coat for this season is our Convertible Auto Collar Storm Coat—made with or without belts.

A special line of all-wool tweed mixtures in the latest colorings at **$4.95** is our strongest feature coat.

Come in and get acquainted. We'll be glad to show you around.

Money-Back Smith. COR WASHINGTON & 12TH STREETS

S.&H. Green Trading Stamps Free With Every Purchase

We Carry Only One Make of Talking Machine

VICTOR The Best

¶ With a Victor Talking Machine or the wonderful Victrola you have a world of entertainment at your command. Why deprive yourself and family and friends of so much pleasure for so little money.

Victor Talking Machines $10 to $68
Victor Victrolas $15 to $200
Victor Records
Easy Terms on Any Victor or Victrola

Sherman Clay & Co.

STEINWAY AND OTHER PIANOS — APOLLO and CECILIAN PLAYER PIANOS
VICTOR TALKING MACHINES, SHEET MUSIC AND MUSICAL MERCHANDISE

Fourteenth and Clay Streets, Oakland.
Kearny and Sutter Streets, San Francisco.

755 MEDALS GIVEN FOR CANAL SERVICE

WASHINGTON, Oct. 25.—Heroes in the work of uniting the Atlantic and Pacific oceans by means of the Panama canal were rewarded by the United States, according to Colonel Goethals, engineer in charge of the work, who reported today to the Isthmian canal commission. According to Colonel Goethals, 755 medals have been awarded to those who braved the dangers of the big work. There also will be a distribution of "service bars" for those who have served certain years.

His Stomach Troubles Over.

Mr. Dyspeptic, would you like to feel that your stomach troubles were over, that you could eat any kind of food you desired without injury? That may seem so unlikely to you that you do not even hope for an ending of your trouble, but permit us to assure you that it is not altogether impossible. If others can be cured permanently, and thousands have, why not you? John R. Barker, of White Creek, Mich., is one of them. He says, "I was troubled with heartburn, indigestion and liver complaint until I used Chamberlain's Tablets; then my trouble ceased." Sold by all dealers.

ITALIAN INSURANCE MONOPOLY PLANNED

PARIS, Oct. 25.—Official and exclusive details of the projected Italian life insurance monopoly, which is considered the greatest experiment in state control since the government railroads were organized, have just been obtained. The monopoly, in accordance with the decree of King Victor Emanuel, will be in effect next January.

It is believed that before the deal is closed capital of more than 2,000,000,000 lire ($400,000,000) will be involved. The monopoly will be called the National Italian Insurance Institute, and the profits will be devoted to old-age pensions.

WOULD DIVORCE CONVICT.

PORTLAND, Oct. 25.—Charging that her husband failed to follow her from California to Portland as planned last spring, but, instead, contracted a bigamous marriage with Bertha Stahl in Chico, Cal., for which he is now serving a two-year sentence in the Folsom penitentiary, Mrs. Leonore Gillette is suing Lloyd A. Gillette for divorce. The couple were married in Sacramento September 13, 1910. Mrs. Gillette asks the return of her maiden name, Leonore Abram.

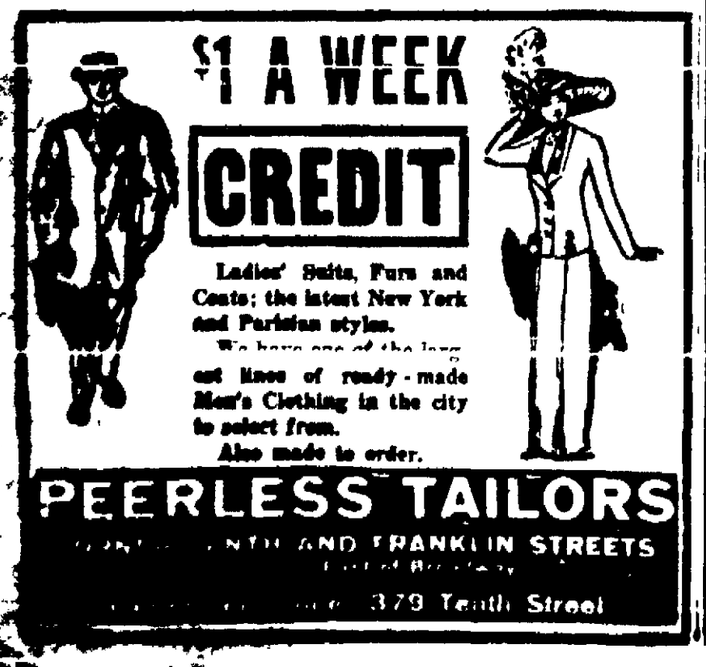

$1 A WEEK

CREDIT

Ladies' Suits, Furs and Coats; the latest New York and Parisian styles.

We have one of the large[illegible]st lines of ready-made Men's Clothing in the city to select from.

Also made to order.

PEERLESS TAILORS

[illegible] TENTH AND FRANKLIN STREETS

[illegible] 379 Tenth Street

HONEYMOON BEING SPENT IN MOTOR TRIPS ABOUT BAY

MRS. LOIS WALKER McVAY, WHO WAS MARRIED IN SAN FRANCISCO THIS WEEK.

Miss Lois Walker daughter of Mrs Emma Walker of 1774 Franklin street and Herbert Raymond McVay of Chico were married in San Francisco Monday. They are spending their honeymoon in a series of motor trips about the bay and will later go to their country home near Chico to reside. The bride is a graduate of the Chico State Normal School.

The bride's mother is a resident of Biggs but is spending the summer and winter in Oakland. The bride's father, the late W. A. Walker was mayor of Biggs and a prominent contractor and builder. McVay is a prominent rancher near Chico. He is a son of the late J. E. McVay of Glenn county.

BANK CLEARINGS DISPLAY INCREASE

Oakland Advances 17 Per Cent Cent, According to Report of Board.

SAN FRANCISCO, Oct. 25.—Bank clearings for the week ending at noon yesterday were as follows, according to figures furnished by the California Development board:

San Francisco, $58,017,187, increase, 15.2 per cent.

Los Angeles, $20,890,614, increase, 31.3 per cent.

Oakland, $3,659,676; increase, 17 per cent.

Sacramento, $2,234,765; increase, 47.6 per cent.

San Diego, $2,576,304, increase, 4.7 per cent.

Fresno, $1,429,821; increase, 29 per cent.

Stockton, $929,930; increase, 19.8 per cent.

San Jose, $1,200,769, increase, 27.5 per cent.

Pasadena, $1,227,083; increase, 92 per cent.

Bakersfield, $448,808.

ATTACKED AND ROBBED.

SAN FRANCISCO, Oct. 25.—As he was about to enter his room in the Toscano hotel 308 Pacific street, late last night, Erino Santos was attacked by thre men. They threw him down and took $40 from his pockets.

TRIES TO END LIFE WHEN WIFE FLEES

Woman Leaves Three Babes With Neighbor and Note for Husband.

LOS ANGELES, Oct. 25.—W. C. Atchley, a contractor is in a precarious condition because he tried to commit suicide last night when he returned home and found a note from his wife saying she had gone away and that their three children the eldest of whom is 5 years, were in the care of a neighbor.

According to Atchley, this was the second time his wife had left him and he was in despair. He swallowed several tablets containing bichloride of mercury and was later found unconscious and hurried to the receiving hospital. Physicians there said today he might not recover.

Atchley met his wife, who was Miss Frances Bernard, in Texas, where they were married six years ago, when he was 18 and she was 15 years old.

MERCHANT' EXCHANGE TO HOLD LADIES' NIGHT

Members of the Merchants' Exchange are to act as escorts to their wives at a "ladies' night" in Lincoln Hall Tuesday evening. An interesting program has been prepared. The committee in charge is J. C. Downey, Robert Robertson, M. G. Logan, R. Mott, Theodore Gier, W. E. Gibson and T. Dorgan.

Exchange Your Silent Piano for an ANGELUS

There are two kinds of Player-Pianos—the Angelus and the other kind.

To hear an Angelus is to listen to the finished playing of the artist. It is the one perfect Player-Piano. It separates melody and harmony just as in hand playing. It is controlled by the touch of the finger. Its pedals open and close automatically.

It is more daintily finished, more easily pedaled, more artistic in every way, and costs no more than indifferently good players. By all means see and hear the Angelus before your decision is made.

The Wiley B. Allen Co.

VICTOR TALKING MACHINES

Oakland—510 12th and 1209 Washington

135-153 Kearny and 217-235 Sutter Street.

OTHER STORES—Los Angeles, Sacramento, San Jose, San Diego; Phoenix, Arizona; Reno, Nevada; Portland, Oregon.

MRS. ATHERTON TO GIVE ADDRESS

To Be Principal Speaker at Wilson Rally in Macdonough Theater.

Gertrude Atherton will be the principal speaker at a Wilson Democratic meeting in the Macdonough theater this evening. J. J. McDonald will act as chairman. Joaquin Miller who will be accompanied by his daughter Miss Juanita Miller will take part. Among the speakers will be Hiram Luttrell Democratic nominee for Congress. Following are the vice-presidents:

Mrs. James K. Moffitt, Mrs. Edgar I. Armsby, Mrs. J. J. Warner, Mrs. H. C. McPike, Mrs. M. P. Boyer, Mrs. A. H. Gregory, Mrs. Addie H. Meyer, Mrs. Nancy Johnson, Mrs. Lottie Tutt, Mrs. F. L. Gift, Mrs. M. J. Laymance, Mrs. W. B. Bunker, Mrs. William S. Nuckols, Mrs. P. N. Hanrahan, Mrs. J. Earl Craig, Mrs. P. H. Brodley, Mrs. Minerva Glenn, Mrs. Nora Ryle, Mrs. Nellie Abbott, Mrs. A. Porter, Mrs. Nora Rasmussen, Mrs. Mary McManus, Mrs. Patery, Mrs. J. P. Montgomery, Mrs. C. Barker, Mrs. F. E. Chapin, Mrs. M. A. Wilson, Mrs. J. J. McLonald, Mrs. A. W. Beam, Mrs. R. B. Myers, Mrs. M. A. McInnis, Mrs. J. F. Parker, Miss Mary Lumbert, Miss Myrtle Lacy, Miss Frances McKeever, Miss Helen Henry, Miss Amy Buell, Miss Kate Brousseau, Miss Laura Glenn, Miss Jemina Ryle, Miss S. M. McFeely, Miss M. P. Clark, Miss Rose F. Hayes, Miss Ella McGill, Miss Edna Shaw, Miss Hattie Berkel, Miss Lelia Dorneal.

Members of the Democratic county central committee will also serve as vice-presidents.

Another meeting will be held at Fruitvale School No. 1 in Boston avenue with Henry McPike as the speaker.

Frank Smith and McPike both candidates for the assembly from the Thirty-sixth district will debate at the same place tonight.

Plans for the observance of 'Wilson Day,' on Saturday November 2, will be discussed at a meeting of the Berkeley Women's Woodrow Wilson League at 2:30 o'clock this afternoon.

WAITERS WALK OUT OF CAPITAL'S RESTAURANT

WASHINGTON, Oct. 25.—Principal hotels and cafes of the Capital were guarded by police yesterday as one of the first developments in the waiters strike which began last night and left many travelers hungry. Places of the strikers had been partially filled today and the old time negro waiter who was one of the attractions of the Capital a generation ago came back into service again. The hotel managers say sufficient strikebreakers are on their way from New York.

STATE CLOSES CASE IN MURDER TRIAL

VALLEJO, Oct. 25.—The state has closed its case in the trial of former Deputy Sheriff Fred T. Meyers, accused of having shot to death James Workman, a United States marine. The shooting occurred in a saloon row. The witnesses for the prosecution said that Meyers shot his victim as he lay on the ground. The defense will endeavor to prove that he shot in self-defense.

UNMATCHABLE

SUIT BARGAINS

Our tremendous buying brings us in touch with the best bargains in the market.

In this lot of beautiful, well-made, stylish suits we got one of the best purchases of the season—suits that should sell at $17.50 and $22.50.

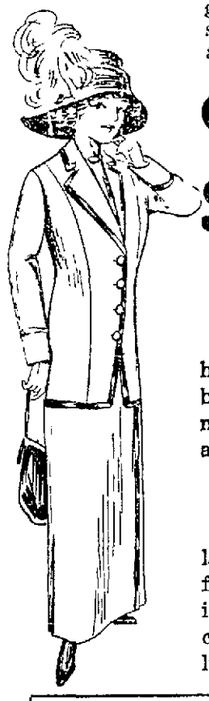

On Sale Now at

$12.50 and $15

AT **$12.50**, one of which is pictured here; they come in blue and brown, silk braid bound broadcloth, pepper and salt mixtures and tweeds with trimmed collars and cuffs. **Worth fully $17.50.**

AT **$15.00** they include the season's latest models, plain tailored, Norfolks and fancy trimmed effects, in excellent quality of serges, diagonals, tweeds, broadcloths, herringbones, cheviots and hairlines. **Not one worth less than $22.50.**

COAT DAY

Extra Special Values Tomorrow

$6.50 $8.75 $10 $12.50 $15

SEE OUR WINDOWS

Pacific Cloak and Suit House

N. E. Cor. 11th and Washington Streets

THE "SAVOY"

OAKLAND'S LEADING POPULAR PRICED SHOE STORE

SPECIAL

SATURDAY AND MONDAY

LADIES' NAPOLEON HIGH-CUTS

18 BUTTONS

Shortest Vamps—High Knob Toes

$2.85

School or Military Heels

$3.50. Sat. and Mon. $2.85

WE GIVE S.&H. GREEN TRADING STAMPS

Misses' High-Cut Button

Patent Colt or Gun Metal Calf
Dull Calf Tops

Infants' 6 to 8 ..... $1.45
Child's 8½ to 11 ..... $1.80
Misses' 11½ to 2 ..... $1.95

Misses' Velvet Top High-Cuts

Infants' 6 to 8 ..... $1.65
Child's 8½ to 11 ..... $1.85
Misses' 11½ to 2 ..... $2.35

Savoy Shoe Store

1026 WASHINGTON ST. Bet. 10th and 11th Sts.

White Gross

Painless Dentistry

Full Set $4.00

Plates That Fit, 7th and Broadway over Gruner's Drug Store

Hours 9 to 6. Sunday, 10 to 12.

Phone, Oak 1444

Chinese Herb Specialists

All diseases of herb origin cured by the wonderful life-giving Chinese Herbs. When your case is given up as incurable by others, we give you a trial. No battle, good. Consultation free. Dr. CHAT. A. KING, Chinese Herb Co., 1008 Clay St. cor. 6th, Oakland, Cal.

Job Printing at THE TRIBUNE office.